All the News All the Time
LARGEST HOME-DELIVERED CIRCULATION
LARGEST ADVERTISING VOLUME

MADISON 2345
The Times Telephone Number
Connecting All Departments

EQUAL RIGHTS
Los Angeles Times
LIBERTY UNDER THE LAW — TRUE INDUSTRIAL FREEDOM

In Two Parts — 32 Pages
PART I—TELEGRAPH SHEET—16 PAGES

MADISON 2345
The Times Telephone Number
Connecting All Departments

Vol. XLIX. MONDAY MORNING, JANUARY 27, 1930. C DAILY, FIVE CENTS

REDS START INDIA RIOT

Violence Marks Jubilee Day

Radicals Break Up Meeting Near Bombay and Tear Down Gandhi Flags

National Emblems Hoisted in Many Places as Nation Asks Independence

BOMBAY (India) Jan. 26. (AP)—Three hundred Communist mill workers rushed the platform at Chowpatty Sea Face today while a great crowd was holding an "independence day" meeting, pulled down the independence flags and sought to hoist the red flag in its place.

A disorderly scene followed. Communists denounced Mahatma Gandhi for his "lukewarm congressional program." Eventually the Communists were ejected. A number of women seated around the platform, among them the wife of Jawaharlal Nehru, President of the National Congress, were rescued from their precarious position by adherents of their faction.

This clash and the dynamiting of a school in Shrigandha in which four children were hurt were the only serious incidents reported up to late tonight. British officials had awaited the independence-day celebration with some trepidation and police everywhere had been reinforced as a preventive of trouble.

Flag processions were held here and in New Delhi, Calcutta, Lahore and Ahmadabad, but the police had a comparatively easy task in confining the demonstrations to waving the national flag and shouts of "Down with the Union Jack."

MANY MEETINGS

Today was celebrated in various parts of India as independence day, in accordance with the decision of the all-India Congress at Lahore last Christmas.

A great meeting at the Bombay headquarters of the Congressional committee opened the independence-day program by hoisting the national flag amid cries of "Long live the Revolution," "Up With the National Flag" and "Down with the Union Jack." Speakers urged the crowd to carry on an unceasing but nonviolent campaign to free the country from foreign domination and make their independence a reality.

After the meeting a mile-long procession marched through the Indian quarter, the marchers carrying banners and shouting independence slogans. Police were posted all along the line of march.

PATRIOTISM URGED

At Ahmadabad, a walled city 310 miles north of here, Vallabhai Patel, leader in the Bardoli no-tax campaign last year, presided at the ceremony of hoisting the national flag, exhorting his audience to be ready to die for the honor of their ensign. The proceedings here also were watched by police. Before the meeting leaflets were distributed urging Mohammedans to abstain from the independence-day celebration, as they had suf-

(Continued on Page 2, Column 5)

PARLEY TO HIT STRIDE

Big Five Will Meet Today

Full Program Expected to be Decided as Sessions Enter Second Week

Americans Win Way on Main Methods of Procedure; Ratio Issue to Fore

LONDON, Jan. 26. (AP)—Secretary of State Stimson, who thus far has been able to win the delegates of the other four powers to all his main points of procedure for the naval conference, today conferred with Prime Minister MacDonald preparatory to the big five meeting tomorrow.

The American Secretary of State motored twenty miles from his country home to Chequers to have his talk, and perhaps another cup of tea, with the Prime Minister. The meeting tomorrow of the chiefs of the five delegations at 10 Downing street will start the London parley on the second week of its work.

An important conference between American and French delegates also took place tonight.

Ambassadors Dwight W. Morrow and Hugh S. Gibson called on Premier Tardieu. Rene Massigli, French representative at the League of Nations, was present also, and Foreign Minister Briand joined the conference later.

SPECULATIONS MADE

The subject of the conversation was not stated and there were many speculations regarding it. One was that the discussion concerned the relative advantages of total or categorical tonnage limitation and another was that Mr. Morrow might have had some suggestions for settlement of the Franco-Italian impasse.

Later it was said informally that the Americans and the French had principally discussed the agenda of the conference, which at present is absorbing the attention of all delegations. It was added that no complete agreement was reached but that "progress was made."

The Americans are eager not to seem to be insisting on the imposition of their agenda ideas on the other delegations and consequently friendly discussions are proceeding.

PROGRESS MADE

The American delegation circles tonight tended to point to things accomplished thus far rather than to the unproductive situations, such as exist between France and Italy. Throughout last week the Americans were able to win the delegations on all the main points of procedure put forward by Mr. Stimson in discussions among delegations and in the committee of the chief delegates.

These points included one that the delegations should operate as units and not refer too much work to cumbersome technical committees. Another favored interchange between delegations by direct conversations rather than in full meetings. A third sought construction of a thorough groundwork of confi-

(Continued on Page 2, Column 4)

THE DAY'S NEWS SUMMED UP

FEATURES. Radio, Page 12, Part I; Women's Pages, Clubs and Society, Pages 6 and 7, Part II; Markets and Financial, Pages 14 and 15, Part I; Pictures, Page 8, Part I; Comics, Page 6, Part I.

NEWS OF SOUTHERN COUNTIES. Page 8, Part II.

NEWS IN SPANISH. Page 16, Part I.

SHIPPING NEWS. Page 11, Part I.

NEWS OF SOUTHERN COUNTIES. City Manager of Pasadena [illegible] city build proposed civic [illegible]. "Bill" Baker, well-known [illegible] of Ojai, ships carload of [illegible] products to east coast. [illegible] "fixers" await jail [illegible]. Old Rancho Canada de Los [illegible] in Orange county to be made [illegible]. Redlands district [illegible] large telephone expansion. [illegible] dog latest attraction [illegible]. Page 8, Part II.

SPORTS. Hurricanes ride to polo [illegible] on Midwick course. Page 9, Part I.

[illegible] pressing Bruins for lead [illegible] basketball race. Page 9, Part I.

Agua Caliente bids for important tournaments of Coast. Page 9, Part I.

[illegible] offered Owens bout at [illegible]. Page 9, Part I.

[illegible] to stage next fight in [illegible] this week. Page 9, Part I.

THE CITY. Four dead and [illegible] seriously injured in traffic accidents. Page 1, Part II.

[illegible] Pitts announces candidacy [illegible] Republican nomination for Governor. Page 1, Part II.

[illegible] scheduled to receive Biffle [illegible] today. Page 2, Part II.

[illegible] director arrives today to map plans for accurate count of Southland inhabitants. Page 1, Part II.

Investigation of unified transportation proposal for city now under way. Page 3, Part II.

Conference called to discuss water resources survey. Page 1, Part II.

Record number of hold-ups occur over week-end. Page 16, Part II.

Chinese diplomat brings report of nation's complete unification. Page 5, Part II.

PACIFIC SLOPE. Wrecked airplane of Carl Ben Eielson is found in Arctic wilds; his body and mechanic's missing. Page 1, Part I.

Note of harmony at Colorado conference brightens chances for agreement. Page 1, Part I.

GENERAL EASTERN. German chemical plot charged by Francis P. Garvan. Page 2, Part I.

Maddux named president of T.A.T.-Maddux Lines. Page 3, Part I.

Teague defines Farm Board's policy toward middlemen. Page 7, Part I.

Doctor in Idaho wilds fights to save blood-poisoning victim after heroic rescue trek. Page 7, Part I.

Army aviator wins trophy for air photography and altitude explorations. Page 7, Part I.

WASHINGTON. Drive against illiteracy planned to raise census standard. Page 3, Part I.

Wets to call for showdown on easing up prohibition law. Page 7, Part I.

FOREIGN. Reds start riot as India observes independence day with great gathering. Page 1, Part I.

Naval parley in London expected to get into full stride this week. Page 1, Part I.

Whales play in Byrd's front yard and pose for pictures. Page 1, Part I.

Large tomb dating back to about 2800 B. C. unearthed in Egypt. Page 1, Part I.

Dictator De Rivera of Spain issues offer to resign if army and navy adherents advise that course. Page 3, Part I.

REMEMBER THIS

The right kind of a man will always be found doing something.

"Normal!"

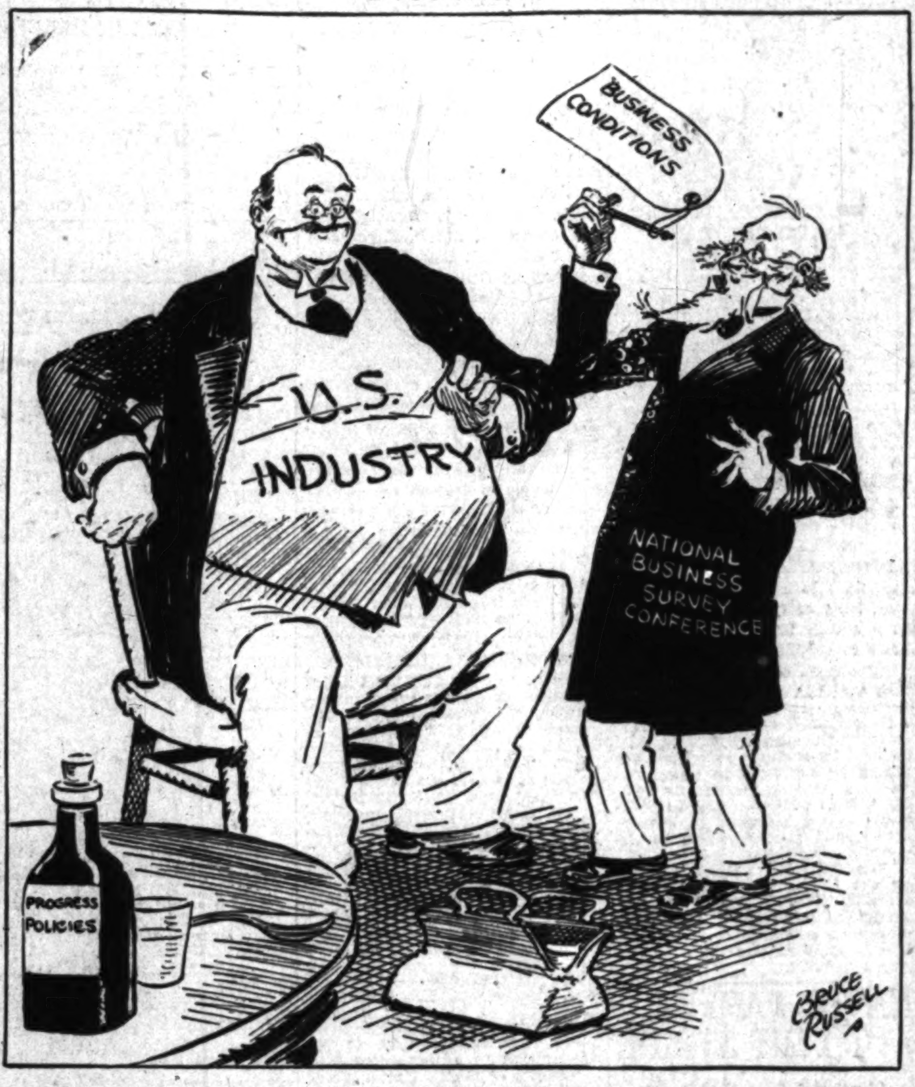

SEA TAKES FOUR LIVES IN STORM

Two Steamers Tossed on Rocks of Novia Scotia; Captains Among Victims

DIGBY (N. S.) Jan. 26. (AP)—The sea took four lives and tossed two coastal steamers upon the rocks of Digby Neck last night in a storm which swept this section. Capt. Sinclair Baker was battered to death as he attempted to make land with a life line from one of the stricken vessels and the other three were washed overboard. They were Capt. Bayard Powell and Fred Mill and Charles Kennedy, seamen.

The Grace Hankinson of Weymouth, a 122-ton vessel, was towing the Ruby L., of Digby, 119 tons, on the way from Liverpool, N. S., to St. John, N. B., when a snow squall descended. The ships were driven ashore at the entrance to the Annapolis Basin.

Capt. Baker, who was the skipper of the Ruby L., gave his life in an attempt to save his crew and the sailors aboard the Hankinson by jumping into the sea with a life line and trying to swim to safety. He was crushed on the rocks by the same mountainous waves which swept Capt. Powell of the Hankinson and the two seamen from the decks of their steamer.

Two seamen, climbing high on the masts of the Ruby L., saved their lives by clinging to the rigging.

REDS CLOSE MOSCOW BAR AS ILLEGAL

Private Practice of Law Becomes Thing of Past With New Soviet Statute

[Copyright, 1930, by the New York Times]

MOSCOW, Jan. 26. (Exclusive)—Private legal practice in Russia is now a thing of the past. At a barristers' meeting officially convoked it was decided to dissolve the collegium of advocates—that is to say, close down the Moscow bar—replacing it by a "collective" under Communist management which will examine all applications for counsel and distribute briefs. Henceforth any barrister giving private consultations will be prosecuted for fraud.

This is an interesting indication of the speed with which the collectivization of Russian life is now being pushed forward. From the new collective organization several well-known advocates have been excluded as bourgeois.

Socialists Hold Aloof in France

PARIS, Jan. 26. (AP)—The congress of the Socialist party today voted 2066 to 1507, against participation in the present government of France.

RACING DRIVER INJURED

WEST PALM BEACH (Fla.) Jan. 26. (AP)—Jack Johnson, automobile racing driver of Miami, received a broken back and a punctured lung here this afternoon, when the car he was driving in a fifteen-mile race at Belvedere track turned over. His condition is critical.

DARK PAST DISENTOMBED

Mastabah in Egypt Dates Back to About 2800 B.C.; Intrusive Burials Honeycomb Brick Walls

PHILADELPHIA, Jan. 26. (AP)—One of the largest tombs ever discovered in Egypt has been brought to light by an expedition of the museum of the University of Pennsylvania engaged in archeological work at Meydum, according to a report received at the museum from Alan Rowe, field director.

The tomb, known as a mastabah and constructed of stone evenly laid, is about 320 feet long and 160 feet wide. While the name of the owner is unknown, it is believed the tomb dates from the same period as the great pyramid of Meydum, in the Fourth Dynasty, or about 2800 B.C.

"One of the most interesting discoveries in clearing this tomb is that the huge brick retaining walls were honeycombed with intrusive burials dating from the New Empire of 2000 B.C., or later," Mr. Rowe reported.

"The individual graves so far found number forty. Many of them comprise carefully wrapped mummies in either anthropoid or rectangular coffins, some of them brightly painted with elaborate religious symbols."

Removal of debris which has accumulated in the last 5000 years in the original passageway leading to the inner chambers of the tomb presented a long and arduous task, the director said. This was made even more difficult by bad air in the passage, which on some occasions prevented the party from working longer than one hour.

NEW YORK GOES IN FOR GOOD LOOKS

Poor May Obtain Grecian Noses and Have Faces Lifted at City's Expense

NEW YORK, Jan. 27. (Exclusive) New York City's poor soon will be able to obtain surgical beautification free.

Dr. James Francis Grattan, a plastic surgeon, has been retained by the city to provide synthetic comeliness for those who are unable to pay for their beautifying, Dr. J. G. William Greeff, commissioner of hospitals, announced today.

When Dr. Grattan gets under way, the beggar with the broken nose can have a proud Grecian smeller like John Barrymore's merely for the asking. The wrinkled old lady who peddles papers in the subways can have her face lifted as often as Fanny Ward. And, in all such cases, Father Knickerbocker will foot the bills.

Dr. Greeff explained that if, on the staff of the city hospital system, Dr. Grattan's facial surgery proves a success, other plastic experts soon will be named to assist him.

SOVIET'S CALENDAR APPROVED

Cabinet Expected to Adopt Plan Calling for Months of Six Weeks Each

MOSCOW, Jan. 26. (AP)—Time hereafter in soviet Russia may be dated from November 7, 1917, when the Bolshevist revolution began. A special governmental commission approved this project today and the Cabinet is expected to adopt it.

Under the plan the year would be divided into twelve months, as at present, but each month would have six weeks of five days each. Saturdays and Sundays would be abolished from the soviet calendar.

Arctic Patrol Reaches Fargo

FARGO (N. D.) Jan. 26. (AP)—Seventeen planes of the army's Arctic patrol snowbirds had reached Fargo Airport tonight after flights from various parts of North Dakota and Montana.

An eighteenth ship stayed at Bismarck, N. D., for the night.

WILL ROGERS REMARKS:

LONDON, Jan. 26. [To the Editor of The Times:] Delegates to ship-sinking conference sunk as follows this afternoon: Ambassador Hugh Gibson sunk a six-foot putt and when Stimson almost sunk an approach Dave Reed of the Grundyville Club, one of his opponents almost sunk his Adams apple. Senator Robinson from the persimmon and paupaw country, making his first appearance in slow company on English greens, sunk his Democratic identity behind a check plaid suit with knee breeches in happy discord. Dawes was the referee and sunk over two cansful of decomposed Carolina dry leaf during the attempt at festivities. It was a great day of relaxation after one solid week of doing nothing but attempting to pronounce the Japanese delegate Wakatsuki's name. Next week the agenda calls for the pronunciation of the French names. If our putting and our driving holds out we are going to be hard to beat in this conference.

Yours, WILL ROGERS.

P.S.—Mr. Morrow didn't confer with 'em, they didn't have any boys' clubs.

DAM CLOUDS CLEARING

Accord Chances Brighter

Colorado River Conference Delegates See Chance of Agreement

Next Few Days Expected to Decide Parley Failure or Success

BY CHESTER G. HANSON
"Times" Staff Representative

RENO (Nev.) Jan. 26. (Exclusive) Out from the Sunday calm that has been resting all day on the tri-State Colorado River conference there came tonight talk that the possibilities for agreement between Arizona, California and Nevada on the division of the waters of the river are brighter than they have been before.

While it is true that this talk has been heard at times during the week that the conference has been in session, the "harmony note" has a better ring to it tonight, somehow. You hear men of the conference who are not given to airy optimism admitting that a solution seems possible.

Of course, the folks back home are not to jump to the conclusion that the whole thing is now to be settled as soon as the signatures have been put on the dotted line. It is just that the preliminary conversations have reached the point where the remaining obstacles to a solution are not at all insurmountable.

It is generally agreed that unless something pretty definite in the line of amicable understanding is arrived at in the next day or so the boys might as well begin packing up their grips and starting for home. For nearly a week now they have been conferring and making proposals and counter-proposals, more or less tentative, until they are wearying of that type of dealing. The encouraging part of it has been that all concerned have kept their tempers and have expressed an earnest desire to get together.

If and when they get to the point of actually trading, the several State commissions will meet in general session and will treat with one another directly across the conference table, rather than through Col. Donovan, the government representative and conference chairman. Just what the solution is, will then be given to the public.

TEMBLOR ROCKS ISLES OF GREECE

Violent Tremors Shake Down Houses and Terrify Inhabitants of Psara

ATHENS, Jan. 26. (AP)—Reports from the islands of Psara and Anti-Psara in the Aegean Sea said many houses had collapsed today in a violent earthquake. Other buildings showed cracks. The inhabitants were panic-stricken and deserted their homes for the open country. No loss of life is reported. The shocks were continuing when the report was dispatched.

Psara, also known as Ipsara, is about five miles in length and nearly that broad. Anti-Psara, an adjacent island, is much smaller. Psara, the seaport of the island of that name, is a considerable town.

Battle With Ice Under Way in Columbia River

ST. HELENS (Or.) Jan. 26. (AP)—With the hardest part of its task of opening a water route through fields of ice in the Columbia River from east of Vancouver, Wash., to the sea before it, the Coast Guard cutter Northland docked here today after ramming its way through ice barriers from Puget Island, where it spent last night.

The Coast Guard cutter took aboard Capt. Orin Shepherd, Columbia River pilot, preparatory to its work tomorrow of opening the ice fields between here and Vancouver. The craft bucked ice in the Willamette Slough district today.

Ice between Rainier and Longview was broken sufficiently to enable restoration of ferry service between the two towns.

Oscar Straus en Route Here

NEW YORK, Jan. 26. (AP)—Oscar Straus, noted Viennese composer, arrived today with Mrs. Straus on their way to Hollywood, Cal.

Mr. Straus came to compose operettas for the talking pictures. He said he expects to remain in Hollywood until April.

NEWSPAPER ARTIST KILLED

CLEVELAND, Jan. 26. (AP)—Irving S. Knickerbocker, staff artist for the Newspaper Enterprise Association, and known in the cartoon world as "Knick," was killed in an automobile accident here today.

EIELSON PLANE WRECKAGE FOUND IN ARCTIC WILDS

Pilots Unable to Discover Trace of Bodies of Ace and Aide; Deep Snow Covers Scene

SEATTLE, Jan. 26. (AP)—On an island of ice in a lagoon near the coast of Siberia, ninety miles southeast of North Cape, two flyers yesterday found the scattered wreckage of the airplane of Carl Ben Eielson and his mechanic, Earl Borland, missing since November 9. This would place the plane in the Angusema River Valley, where recent dispatches from Moscow reported a plane wrecked.

The craft apparently had fallen from a high altitude. The motor had been torn from the fuselage and hurled more than 100 feet from the ship, the right wing was demolished and the tail was torn off. A search of the deep snow, which was drifted over the wreckage, revealed no trace of the flyers' bodies.

Pilots Joe Crosson and Harold Gillam, who made the discovery, said the men must have been killed at the moment of impact.

Details of the find were communicated to the Seattle Times today in radio messages from Marion Swenson, marooned on the fur trading ship, Nanuk, at North Cape. Eielson and Borland left Teller, Alaska, November 9, for North Cape to transport passengers and furs from the Nanuk to Nome. They were never seen again.

SIGHTED FROM AIR

Crosson first sighted the Eielson plane, the dispatches said. His attention was attracted to the spot by the exposed cabin of the plane, which glistened in the sunlight. He signaled to Gillam and both alighted on the snow. Gillam said he had previously scouted over the spot, but failed to see the plane because of poor visibility. The two men found a supply of provisions in the cabin, untouched. A slab of bacon fell out of the cockpit when Crosson opened one of the doors which had escaped jamming in the crash.

The fuselage, headed southeast, was found about ten miles inland on a small island in a lagoon. It was near a reindeer camp, where herders had reported hearing an airplane November 9, last, but had been unable to see it because of fog.

SEARCH PLANNED

Crosson and Gillam plan another flight to the island, taking men with them to clear away the snow in a search for bodies. Dog teams from the Nanuk, led by Tazret Xerfiefle and Jimmy Crooks, native drivers, left for the wreck last night carrying supplies and equipment. The search for the bodies may be a protracted one, because of deep snow.

While attempting to fly to the ice-bound Nanuk, Eielson and Borland disappeared November 9. Frank Dorbandt, flying another plane on the same mission, returned to Teller, Alaska, when visibility was too poor to reach the ship. Both planes previously had made one trip and six members of the crew and about 1500 pounds of furs had been transported to the Alaskan shore.

It was nine days before Dorbandt was able to get into the air and poor visibility then kept him from reaching the Nanuk.

SEARCH PUT OFF

Bad weather and a slight accident combined to make an immediate search for the airmen impossible and no great effort was expended as it was believed they had landed in some sheltered place to await good flying weather.

Several more attempts to reach Nanuk by air were unsuccessful because of fogs encountered by Dorbandt over Bering Strait before he was joined by Joe Crosson and Harold Gillam at Teller to aid in the search.

For more than five weeks the only search made around North Cape for Eielson and Borland was by dog teams from the Nanuk and the Stavropol, a Russian trading ship frozen in not far from the Nanuk.

It was December 19 before Crosson and Gillam were able to reach North Cape, Ed Young and J. Barnhill, Alaskan pilots who had joined the Teller group, staying at that outpost with Dorbandt.

The Coast Guard cutter Chelan was detailed to carry three Fair-

(Continued on Page 2, Column 1)

AMERICANS IN MANILA REASSURED

Police Chief Says Threats of Reprisals Need Cause Them No Alarm

MANILA, Jan. 26. (AP) — In the face of threats by Manila gangsters to undertake reprisals on Americans, especially soldiers and sailors, for recent anti-Filipino riots in California, Police Chief Pitts today assured Americans here they are in no danger.

Precautions are being taken to guard cabarets and strategic points in the city, where isolated attacks on individuals might be possible, but the official said he is confident there will be no retaliatory outbreaks.

The Philippines Herald, leading nationalistic daily, printed a story today in which it said Manila gang members, deeply resenting the attacks on Filipino laborers in California, are already mobilizing their forces.

"Unless authorities act quickly," the article said, "it is feared the city's tough racketeers will start trouble."

The Watsonville (Cal.) disturbance has caused widespread discussion in Manila, but thus far no known conflicts between Americans and Filipinos have resulted from it.

Several student and civic organizations are planning protest meetings and the Chamber of Commerce of the Philippines, a Filipino organization, adopted a resolution of protest this morning.

Car Sacrificed to Poorhouse by Ortiz Rubio

MEXICO CITY, Jan. 26. (AP)—President-elect Ortiz Rubio turned down an opportunity to acquire a luxurious limousine in order to initiate his fund for building a poorhouse.

Advised that a group of friends wished to present him a $7500 automobile, he requested them instead to send a check for that amount to his secretary so the fund could be started.

He recently asked through the newspapers that all individuals or organizations planning dinners or banquets in his honor cancel these plans and contribute the amount they would cost to a fund for the protection of the city's impoverished.

Four Drowned in Hilo Storm

HILO (Island of Hawaii) Jan. 26. (AP)—Reports reaching here today from the Kona district in the western part of the island said that four persons were drowned and houses were demolished by rolling stones during a terrifying thunder and rainstorm last night and early today.

Residents reported that in thirty-five years they had never experienced such force as the storm displayed. Starting at 5 p.m. Saturday the storm lasted until 4 a.m., today.

WHALES CAVORT FOR BYRD

Come Right Up in Camp's Front Yard and Pose for Photographers Few Feet Away

BY RUSSELL OWEN

[Copyright, 1930, by Los Angeles Times, New York Times Company and St. Louis Post-Dispatch. All rights for publication reserved throughout the world.]
(Wireless to the New York Times)

LITTLE AMERICA (Antarctica) Jan. 26. (Exclusive)—Our front yard was full of whales this morning. Going over to breakfast the familiar faraway and irregular puffing sound of the whales blowing was heard. As it was the first time they had been heard from camp it was certain they must be near. Cracks have been opening up on the bay for some time and there is one large crack running west and beginning a little more than a mile from the camp. Sure enough the feathery spouts of whales could be seen there against the glistening background of pressure ice.

In a short time nearly everyone in camp was on his way down to the opening. Starting in a small crack not far out from the cape at the north side of Ver-Sur-Mer inlet, it opened up quickly and at the pressure ridge was about thirty feet wide. It seemed to be full of whales. Their shining heads, black on top and white underneath, shot far out of the water as they came to the surface and blew, literally standing on their tails. How many there were it is difficult to say, but there were at least ten shooting out of the opening, sometimes seven or eight together. They were not killers, but seemed more like the finners for which the bay is noted.

It was an astonishing sight. The day was beautifully clear with a cold wind from the southwest, which drove the temperature down below zero last night for the first time in many weeks. Thin ice which had formed in the crack had been broken by the whales and lay in slushy crusts between open black pools. The largest of these pools was where the cracks ended in a pass of pressure and the huge uplifted cakes and distorted figures of broken ice made a magnificent background.

It was on the edge of this pool that men gathered, excitedly taking pictures and gazing with amazement at the great shining creatures. They were so near that as they came up one could reach out and touch them. Admiral Byrd leaned over and tapped one on the snout with his ski stick.

They blew almost in our faces and those on the leeward side were

(Continued on Page 3, Column 3)

WRECK SHOWS EIELSON'S FATE

Debris Found by Flyers in Arctic Wilderness

Bodies Cannot be Located at Tragedy Scene

Further Search Promised in Piled-up Snow

(Continued from First Page)

child cabin planes to Seward, Alaska, December 15 and landed the planes with six Canadian airmen there Christmas Day.

MUCH TROUBLE

Two weeks later the Canadians were ready to leave Fairbanks where they assembled their planes for Nome. In the first attempt to get away Gifford Swartman cracked up one of the ships when he was unable to gain altitude. In the second attempt Capt. Pat Reid, Canadian chief pilot, was lost with Mechanics William Hughes and Jim Hutchinson when he encountered a severe snowstorm near Norton Sound. He was not located for a week, arriving at Unalakleet the 11th inst., after having been down in the Ungalik River district with a damaged wing since the 4th inst. Pilot Matt Niemenen, who, with Maj. H. C. Deckard and Sam McCauley had left Fairbanks the same day, encountered the storm but were able to return to Nulato, a radio station on the Yukon.

Niemen's party flew to Nome as soon as Reid reported himself safe and the Canadian followed two days later, the 14th inst., Permanent repairs were made to Reid's ship and on the 21st inst., with Hughes as his mechanic and Young and McCauley in the one plane, the Canadian flew to Teller. The planes have been storm-bound there since.

VAIN SEARCHES

In the meantime on the 16th inst. an unconfirmed report from the Russian government at Moscow said that Eielson and Borland had been seen landing in the Angusema River district, about 120 miles southeast of North Cape. Crosson, flying from the Nanuk, covered the area but was unable to find any trace of the men.

On the same day, Young flying from Teller to Nome to take control of one of the Fairchild ships, covered the Pilgrim Springs district and the Saw Tooth Mountains, where a plane had been reported flying about midnight November 9. He found nothing.

BORLAND FAMILY STILL RETAINS HOPE

SEATTLE, Jan. 26. (AP)—The Borland family here is inclined to regard the circumstance that neither the body of Carl Ben Eielson nor Earl Borland was found when their wrecked plane was discovered yesterday ninety miles southeast of North Cape, Siberia, as indicating that the flyers may be safe somewhere.

"It means to me that Eielson and my boy were not injured when the plane crashed," W. E. Borland, Borland's father, said. "They are known to have flown low over a reindeer camp and I believe that they set out for it when they landed, leaving their food supplies behind because they were not needed and would burden them needlessly.

"They carried two pairs of skiis on the plane. My message did not mention the skiis and probably Lomen was unaware that they had them. The fact that he did not mention them indicates that Crosson and Gillam did not find the skiis. In that case, of course, they were not injured. Where they went or why we have not heard from them are questions that time must answer."

Alfred J. Lomen, who wired the elder Borland here of the finding of the plane by Pilots Joe Crosson and Harold Gillam Saturday, is general manager of the relief expedition at Nome. Eielson and Borland were flying to the icebound fur trading ship Nanuk when lost November 9. The plane was badly wrecked and Crosson believes the missing men were killed instantly and probably buried in the snow near the ill-fated craft. Efforts are being made to locate the missing bodies.

MRS. BORLAND CALM AS SHE HEARS NEWS

FAIRBANKS (Alaska) Jan. 26 (AP)—The stoical calmness with which Mrs. Irene Borland, wife of Earl Borland, has borne the strain of the more than two and one-half months waiting while the Siberian wastes held secret the fate of her husband remained unbroken when she was informed in a radio message from Pilot Harold Gillam that the plane in which Carl Ben Eielson and Borland were flying was found badly wrecked near North Cape, Siberia.

"Joe and Harold will give me the truth tomorrow," she said calmly as her embrace tightened around her two children. Mrs. Borland has been living here since her husband was employed as a mechanic for the Alaska Airways, Inc. The company had contracted to transport passengers and furs from the fur trading ship Nanuk, icebound at North Cape, to Nome. They had made one round trip and were attempting a second trip on November 9 when lost. Borland had intended to return to the States next spring to begin preparing for a pilot's license.

The wreckage of the Eielson plane was found Saturday ninety miles southeast of the Nanuk by Joe Crosson and Frank Gillam who had been making scouting trips from the Nanuk in search of the missing craft. The two pilots plan to return to the wrecked plane to endeavor to recover the bodies, believed buried in the snow near the plane. Dog teams also are en route to the plane.

CAPT. POLLISTER RECONSTRUCTS TRAGEDY

NEW YORK, Jan. 26. (AP)—The Arctic tragedy which apparently has claimed the lives of Carl Ben Eielson and Earl Borland, was reconstructed today by Capt. Raymond S. Pollister, former commander of the auxiliary schooner Nanuk.

On receipt of a telegram from Capt. Olaf Swenson, commander of the Nanuk, telling of the discovery of Eielson's wrecked plane, Capt. Pollister said, "there is no question about Eielson's being dead."

Eielson was lost November 9 in a flight to the Nanuk, icebound off North Cape, Siberia, after he had taken six passengers from the schooner to Nome, Alaska, on a previous flight.

"Eielson was caught in a snowstorm an hour out of Nome," was the way Capt. Pollister reconstructed the accident. "He continued flying, evidently confident that he could reach the Nanuk, while Frank Dorbandt, his flying partner, turned back to Nome."

Capt. Pollister explained that an Arctic snowstorm is so blinding, it is impossible to see five feet away.

"There are no instruments in the Arctic precise enough to give the exact altitude," he continued. "Eielson flew ninety miles past the Nanuk, and then, thinking it safer to fly no longer, tried to land. He must have struck the ground while flying at full speed to scatter the engine for 100 feet around the plane."

Eielson was noted for his exploits with aerial exploration expeditions. His two greatest achievements were his 2000-mile flight with Sir Hubert Wilkins across the top of the world to Spitzbergen and his epoch-making flights with Sir Hubert in Antarctica.

SOVIET AVIATOR OFF FOR NORTH CAPE

KRASNOVARSK (Siberia) Jan. 26. (AP)—Soviet Aviator Ivan Shukhnovsky, after many previous unsuccessful attempts, today started on his long flight to Cape North, where the wreckage of the airplane of Carl Ben Eielson and Earl Borland was found yesterday.

Arctic Birdmen and Ship in Which They Met Doom

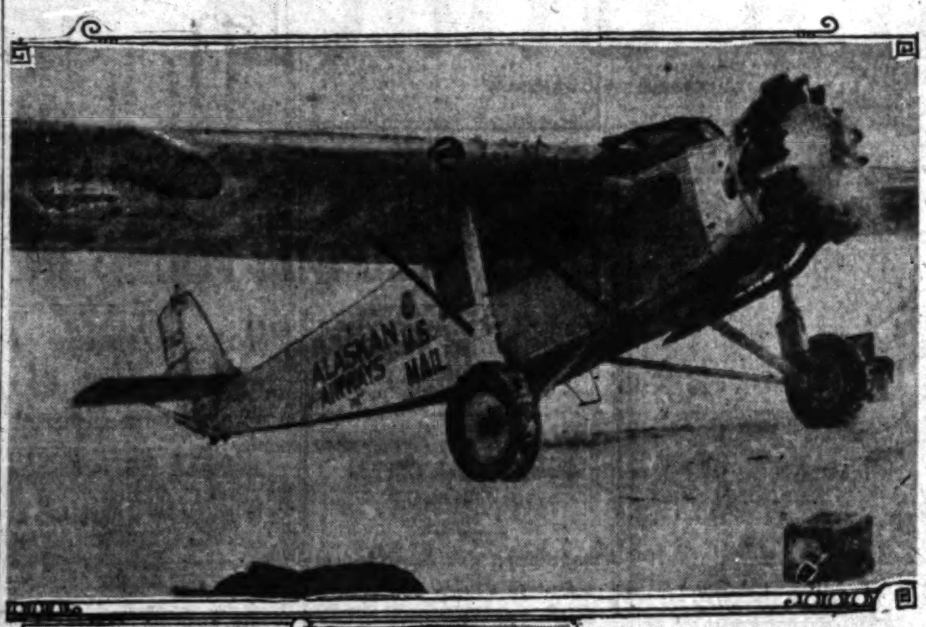

[A. P. and P. & A. Photos]

Tragic Fate in Northern Wilds Revealed

The picture above shows the plane in which Carl Ben Eielson and Earl Borland crashed near North Cape, Siberia. Below (left to right) are shown Eielson and Borland.

PARRIS ISLAND MAST TRIED BY DIRIGIBLE

PARRIS ISLAND (S. C.) Jan. 26. (AP)—The navy dirigible Los Angeles, returning from a cruise to Florida, made a test mooring at sunrise this morning to the newly erected mooring mast at the Marine Corps base here and then left at 9:30 a.m., for the Lakehurst (N. J.) naval air base. At 3:15 p.m. the dirigible was reported over Greensboro, N. C., heading northeast.

PATRONS' TIES PRESSED

DALLAS, Jan. 26. (AP)—In a drive for bigger tips, attendants in the barber shop of a Dallas hotel are pressing neckties of patrons. When a customer gets out of a barber chair, his freshly pressed tie is handed him.

WHALES CAVORT ON BYRD'S LAWN

(Continued from First Page)

almost knocked down by the aroma. The water blown by the whales' exhalations shot up in a shower of spray and the double valve in the back of the head could be seen fully expanded. Then there was the deep soughing inhalation and the valve snapped shut with a clapping sound just before it reached the water. The mechanical action of this valve was most interesting.

Sometimes the whales merely lifted themselves to the surface so that their long pointed heads stuck but a few feet from the water, or they floated lazily up in a partially upright position and then sank back again. But occasionally one coming from farther below would shoot straight up in the air, ten feet of his big bulk above the water, and seem to hang that way for a moment before sinking down again as straight as he rose. When two or three did this at once so that we had to look up at them—the effect was startling. Imagine a pool thirty feet wide with men on both sides of it and three whales sticking ten feet out of the water between them. We wonder if anyone ever has been so fortunate.

SOUTHLAND OPERATOR TALKS WITH BYRD

LONG BEACH, Jan. 26. (AP)—Don Wallace, amateur operator of radio W6AM here, said he was in touch with the Byrd expedition at the South Pole between 1 and 2 a.m. this morning and that the expedition is showing no concern over the possibility of being icebound through the winter.

Informed by Wallace of newspaper reports that there was some alarm felt for the expedition in the United States and that other nations had been asked to reach it, the operator answered:

"Much ado about nothing. We expect to be out of cold storage soon. Evidently there is more worrying in the United States than here at the Pole. We are taking all precautions. It is true we are not alarmed."

Wallace said the message sent by the operator was dictated personally by Rear-Admiral Byrd, in command of the exploration tour.

Reports have been circulated that the expedition may have insufficient food and supplies to last it through another winter.

PIONEER WESTERN RAIL EXECUTIVE SUCCOMBS

SAN MATEO, Jan. 26. (AP)—Capt. Albert H. Payson, for nearly half a century an outstanding figure in western railroad activities, died in Mills Memorial Hospital here today from heart disease. He was 82 years of age. For more than twenty years Capt. Payson was assistant to the president of the Santa Fe Railroad and alternated as president of the Northwestern Pacific.

CAFE MAN DEAD AND WIFE HURT IN HOLD-UP

ARKANSAS CITY (Kan.) Jan. 26. (AP)—J. D. Pack, 69 years of age, Arkansas City restaurant owner, was wounded fatally early today and his wife was slightly wounded by a hold-up man believed to be a negro. The slayer escaped.

Higgins to Adopt Salvation Army Age-Limit Plan

BELFAST (Northern Ireland) Jan. 26. (AP)—Gen. Edward J. Higgins, head of the Salvation Army, in a speech tonight said he proposes to establish an age limit for army officers and hinted that the time soon will come for his own retirement.

He expressed conviction that the assets of the army no longer should be held by a single individual but should be entrusted to those who would remain as trustees no matter who is general. Also he believes that the general in the future should have no power to appoint his successor.

These points were raised last year by the efforts of the late Gen. Bramwell Booth and his immediate family to retain control of the army despite his serious illness. He finally was removed and Gen. Higgins was appointed.

NAVAL PARLEY TO HIT STRIDE

(Continued from First Page)

dence in the place of a bulwark of figures of needs and requirements. Still another was that the conference should approach all questions conservatively, without consideration of radical changes in navies, such as abolition of any special category, until after thorough investigation has been made.

The coming week should see the full conference program decided upon, this being the principal purpose of the big-five meeting tomorrow. It is likely that Mr. Stimson will press for consideration first of the cruiser problem, which particularly concerns the United States and Great Britain.

The Franco-Italian differences on the principle of parity was the most important issue to develop in the past week. The tendency after the unproductive meeting of Premier Tardieu and Foreign Secretary Grandi yesterday was to let this problem cool for a while, the accepted procedure at international conferences.

Other issues are pressing for attention. The Americans view Japanese proposals to increase their 5-5-3 ratio for capital ships to 10-10-7 for auxiliary craft as most important for the Japanese and American delegations.

Following the Italian demand for parity, the French delegation circles have been quick to point to the ratio problem which exists between Japan, the United States and Great Britain. The French and Italians say their own parity trouble is only one of the serious conference problems. In their opinion Japanese insistence on an increased ratio may throw the strengths of the three greatest navies out of proportion and call for a new international arrangement.

JAPAN DISAPPOINTED BUT STILL HOPEFUL

TOKIO, Jan. 26. (AP)—Pessimism tempered with hope and patience describes the Japanese attitude toward the London naval conference which begins its second week tomorrow.

Pessimism plus suspicion of other powers' motives, especially those of America and Great Britain, are strongly reflected in newspaper comments. Eagerness to accept hopeful signs and a willingness to await patiently a slow solution of the problems listed in the conference agenda are largely the result of official efforts to guide public opinion.

Disappointment at failure of the Japanese delegates to achieve a preliminary agreement on cruiser ratios, however, colors the whole Japanese outlook concerning the conference. Editors, therefore, are inclined to interpret American and British tactics as designed to thwart Japanese purposes.

JAPANESE PREMIER'S VOICE TO BE ON AIR

NEW YORK, Jan. 26. (AP)—Continuing its series of broadcasts on the naval conference in London, the National Broadcasting Company tomorrow will carry to radio listeners in this country the voice of Reijiro Wakatsuki, Premier of Japan.

The broadcast of the Premier's speech is planned for 10 a.m., Pacific standard time.

SANDINO TO TAKE AIR TRIP

MERIDA (Yucatan) Jan. 26. (AP)—Augustino Sandino, former Nicaraguan outlaw opponent of marine occupation, will leave tomorrow morning by airplane for Vera Cruz whence he will go to Mexico City.

EVERY MORNING IN THE YEAR
Los Angeles Times
DAILY FOUNDED Dec. 4, 1881
The Times Building, First and Broadway. Phone MAdison 2345.
90c per month DELIVERED BY CARRIER Single Copies, Daily 5 Cents Sundays, 10 Cents.
By mail to Postal Zones 1 to 4, inclusive, including California, Arizona, Nevada, Utah, yearly $12.60, monthly $1.05; in Zone 5, including Colorado, Idaho, Montana, New Mexico, Oregon, Washington, yearly $16.00, monthly $1.50; in Zones 6, 7 and 8, balance of States, Canada and Mexico, yearly $18.00, monthly $1.50. POSTAGE PREPAID. Entered as second-class matter Dec. 4, 1881, at the Postoffice at Los Angeles, Cal. under the Act of March 3, 1879.
MONDAY MORNING, JANUARY 27, 1930. VOL. XLIX. NO. 55

CHEMICAL PLOT SEEN BY GARVAN

Defendant in Bosch Case Assails Germans

Asserts Conspiracy Against American Industry

Names Moses, Otto Kahn and Others as Allies

NEW YORK, Jan. 26. (Exclusive) German chemical interests are in conspiracy to influence United States tariff schedules, and have been assisted by such men as Otto Kahn, "his partner, Warburg," former Atty.-Gen. Merton E. Lewis of New York, and United States Senator Moses of New Hampshire, it was charged today by Francis P. Garvan, New York lawyer, president of the Chemical Foundation and former Alien Property Custodian.

The renewal of his attack on the German chemical combine followed the dismissal Saturday by Atty.-Gen. Mitchell of a suit in which Garvan and others were charged with trying to defraud the government of $5,353,546 in the war-time disposition of the assets of the Bosch Magneto Company. Mr. Garvan reiterated charges against the American I. G. Chemical Corporation, made last May, when he and Mrs. Garvan received the medal of the American Institute of Chemists.

DEPOSITION SUMMARIZED

The new attack took the form of a statement summarizing an accompanying deposition made December 10 and 11 at his home at Roslyn, L. I., comprising 146 printed pages. The deposition, given while he was ill, was for use in the litigation then under way in Federal Court in Massachusetts, in which other defendants included A. Mitchell Palmer, former Allen Property Custodian; members of his staff, the Boston banking firm of Hornblower & Weeks, the Chase Security Company of New York and numerous individuals. The deposition, the statement says, was filed Saturday in Boston.

The statement asserted that German interests "are today waging the same fight as in prewar days to throttle the American chemical industry," and declared that his testimony was "a fitting supplement to charges of German attempts at tariff-fixing, which have been made in the last few days at the tariff inquiry conducted in Washington by the Senate lobby investigation."

DENIES SALE LOSS

He said that the suit against him was instigated by Gaston Means, who later was sentenced to the Federal penitentiary at Atlanta; and that both Means and Detective William J. Burns, under whom he worked, had been in the employ of the Hamburg-American Line.

He went on to say that long before the disposal of the Bosch interests for $4,150,000, Otto Heins, German manager of the plant, had valued the property at $3,500,000, and that a member of the committee which passed on the sale would have been content with $2,500,000.

He denied the charge that the property had been sold at millions less than its real value.

He said that "at tremendous expense and by unremitting labor over a period of ten years," he had "assembled evidence of the German penetration of American industry, involving Cabinet officials of the Harding regime and Senator Moses of New Hampshire as allies of the German interests in their attempt to regain control of the American situation."

FIGHT GOES ON

"The only reason I make this statement is because, after this case has blown up, the fight goes on today," Mr. Garvan said. "Some of you saw the other day that Senator Moses had appointed Otto Kahn as treasurer for the election of new Senators. You did not associate the fact that his friend and partner, Warburg, is the head and front of the American interest in the American Interessen Gemeinschaft in its attempt to destroy our chemical industry and that there is a tariff pending in the United States Senate and that the same question is left open, and that the same Eugene R. Pickrell and the same agents that worked in this case are working around the corridors of the Senate today. The lobbying committee will hear from them all next week."

REDS LAUNCH RIOT IN INDIA

(Continued from First Page)

fered by participating in the non-co-operation campaign.

At Bangalore the district magistrate issued orders yesterday under the Mysore police regulations prohibiting the carrying of weapons, including cudgels, and the collection of stones or other missiles. The order also forbade street speaking and singing, as well as delivery of informal harangues. The order was issued on receipt of information that plans had been made to conduct processions through the streets, at which messages from various leaders would be read.

DE VALERA CABLES SYMPATHY FOR INDIA

DUBLIN, Jan. 26. (AP)—The acting president of Fianna Fail—Eamon De Valera's party—today cabled Mahatma Gandhi and the President of the Indian National Congress committee at Lahore, expressing sympathy for India's struggle for independence.

The cablegram said: "Republican Ireland salutes you and sends warmest expressions of sympathy with you and your comrades in your renewed effort to smash the power of the invader."

FOUR CHILDREN INJURED IN BOMB EXPLOSION

NEW DELHI, Jan. 26. (AP)—Four children were injured by explosion of a small bomb at the free school in Shrigandha, fifty miles from Poona. Collector of Customs McMillan had just left the building. Two persons who were arrested were released for lack of evidence.

The explosion occurred on Friday, but official announcement was made only today.

Woman Freed in Murder Case

GEORGETOWN (Tex.) Jan. 26. (AP)—Mrs. Rosa Waybourn was acquitted of the murder of her husband here today.

The verdict was rendered at 9:45 a.m. in the presence of a small crowd of spectators. The defendant thanked the jury.

HEROINE DIES OF BURNS IN RESCUE

TWIN FALLS (Idaho) Jan. 26. (AP)—Clara Rankin, 15-year-old Hazleton (O.) high-school student, died in a hospital here today from burns suffered yesterday in rescuing her baby half-brother from a fire which destroyed the family farm home. The baby, severely burned, has a chance to recover.

DEATH IN LIQUOR PLOT QUIZ EYED

Government to Make Inquiry on Eve of Trying 102

OKLAHOMA CITY, Jan. 26.—An investigation was forecast on the eve of the trial of 102 defendants in the Pottawatomie county liquor conspiracy case in United States District Court into the death here yesterday of Marion Fuller, former Chief of Police of Earlsboro, an important witness.

U.S. Dist.-Atty. Lewis said tonight that circumstancese are such as to warrant the inquiry. Fuller, Lewis said, had made a detailed statement admitting participation in the asserted conspiracy and had contributed valuable information to the government's case.

PILES
Fistula and all Other
Rectal Diseases and Varicose Veins
successfully treated in the office [illegible] hospital confinement. [illegible] anesthetic. No [illegible] treatment. Office hours [illegible] Saturday 12 to 2 P.M.
G. W. Fuller, M.D.
and Associates
[illegible] Western Pacific Bldg.
1031 South Broadway
Phone [illegible]

In CONFIDENCE
..NOT in Fear

CONFIDENCE, not fear, is the basis of most successful savings bank accumulations. The days when the fear of destitution impelled the prudent man to pinch a scanty present to forestall a future disaster have largely passed away in the United States with greater general wealth and a more equable division of it.

The prudent man today maintains a Savings Account in a Savings Bank like Security-First National, as a provision for future opportunities, which may be greater than those today; as a provision for future purchases, which offer greater values for a collected sum of money than for an anticipated credit; and as the basis of confidence in his ability to meet emergencies.

Now, in the early days of the year, is a good time to consider building your savings account. The successful formula is simply this: Decide to save by depositing a definite proportion of income... first. Then spend the rest.

SECURITY-FIRST NATIONAL BANK OF LOS ANGELES
SAVINGS COMMERCIAL TRUST

MORE · THAN · 700 THOUSAND · DEPOSITORS

Just One—
~~Re-Perfected~~
Brougham
$995

Re-Perfected Pierce-Arrow broughams of the "80" model are in demand but are very scarce. We have one ready for delivery now.

It is a stylish, comfortable car that has been refinished in Granite Grey and Cameron Heath, two of motordom's newest colors. The tires are very good, including a spare.

Every Re-Perfected Pierce-Arrow goes through our own shops and is placed in such excellent mechanical condition that it is fully guaranteed and serviced free in the same manner as a new straight eight.

Not only is this Re-Perfected Brougham a beautiful car of stylish appearance and fine finish, but it gives that dependability and low operating cost for which Pierce-Arrows are noted. Owners of series "80" models report a consistent fuel mileage of from 12 to 15 miles per gallon, depending on traffic conditions.

Remember this—"a Re-Perfected Pierce-Arrow is a fine car which you can easily afford to own."

PIERCE-ARROW SALES & SERVICE
1043 South Grand Avenue - - - - - - - - WEstmore [illegible]

DON'T BE
BALD
You Needn't be Bald
just because your ancestors were
If you do not check the falling hair and its causes you cannot expect to keep your hair.
ONLY BY A PROPER SYSTEM CAN YOU EXPECT TO KEEP YOUR SCALP HEALTHY.
We have a real, excellent system that will eliminate
DANDRUFF
ITCHY SCALP
OVER-OILY HAIR
DRY HAIR
AND FALLING HAIR
To find the cause of YOUR particular condition, call for Free Examination. TUcker 3825.
Tumas Scalp System, Ltd.
Suite 504, 219 W. 7th St.
(At Corner Seventh and Broadway)
HOURS..........10 A.M. to 8 P.M.
SATURDAY to 6 P. M.

QUOR
EYED

e Inquiry
g 102

Jan. 26.—
cast on the
fendants in
nty liquor
ted States
death here
ller, former
oro, an im-

aid tonight
such as to
ller, Lewis
l statement
in the as-
ad contrib-
ion to the

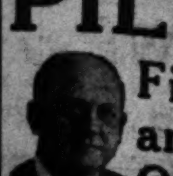

PILES
Fistula
and all
Other
Rectal Diseases
and
Varicose Veins
successfully treated in the office. No hospital confinement. No general anesthetic. No cancer accepted for treatment. Office hours 11 to 3 P.M. Saturday 12 to 2 P.M.
G. W. Fuller, M.D.
and Associates.
902 Western Pacific Building
1031 South Broadway
Phone WEstmore 5548

DENCE
T in Fear

not fear, is the basis
ssful savings bank ac-
days when the fear of
d the prudent man to
esent to forestall a
largely passed away
with greater general
equable division of it.
oday maintains a Sav-
a Savings Bank like
onal, as a provision
nities, which may be
today; as a provision
, which offer greater
d sum of money than
credit; and as the
in his ability to meet

days of the year, is a
sider building your
e successful formula
le to save by deposit-
ortion of income...
e rest.

RST NATIONAL
LOS ANGELES
MERCIAL TRUST

AND · DEPOSITORS

ted
am

roughams of the
very scarce. We

that has been re-
ron Heath, two of
res are very good,

row goes through
uch excellent me-
guaranteed and
as a new straight

Brougham a beau-
d fine finish, but
w operating cost
d. Owners of se-
t fuel mileage of
epending on traf-

Pierce-Arrow
afford to own."

ES & SERVICE
- - - WEstmore 8378

LOGAN THE HATTER

WE HAVE YOUR NUMBER!

THE "CAVENDISH"
KNAPP-FELT, $10

JACK OAKIE, shown above, star of "Hit the Deck" at the Orpheum, wears the Cavendish. Jack says: "Logan's Knapp-Felt Hats are O.K. for me every time."

"LOGANIZED"
K·NAPP-FELT
HEADWEAR

The early spring Feature Hat is the Cavendish. A Hat for the man who takes his appearance seriously. See it TODAY!

LOGAN
THE HATTER
EDWARD L. FAUPEL, PRESIDENT
628 SOUTH BROADWAY

What you get for
$2.00

The price you pay for our dry cleaning is the rockbottom price for a quality of craftsmanship that will stand any test or comparison.

A dress, for example, comes back to you with renewed brightness and clearness of color—that liveliness of sheen —which gives you real delight and prompts you to say and feel with sincerity "It's like new".

Ready for that next social call or party? Send your orders NOW.

"For that well-dressed feeling"
Phone BEacon 7245
Phone Colorado 5926

H. J. Cook Co. INC.
CLEANERS & DYERS
1696 West Washington St., Los Angeles
605 East Colorado St., Pasadena.

Christmas Isn't Over
For All Of Us

MANY'S the family budget still suffering from an overdose of Christmas generosity. And many's the family that will take this last-minute opportunity to put next Christmas on a cash basis.

It's Not Too Late to Join the 1930 Christmas Savings Club

Save a little each week...10c... 25c...$1, whatever is convenient, and next year you can enjoy giving without regrets later. Just send us this advertisement with your name and address and we will send you full details.

WE HAVE NO BRANCHES

UNION BANK & TRUST CO.
OF LOS ANGELES
SAVINGS COMMERCIAL TRUST
Eighth & Hill Streets · Los Angeles
CAPITAL and SURPLUS $7,000,000
"The Bank of Personal Service"

NEIGHBORHOOD STORES FOR SALE—
all kinds, large and small, every day in Times Want Ads

DICTATOR CALLS FOR SHOWDOWN

De Rivera, Premier of Spain, Answers Gossip

Army and Navy Asked to Say if Tired of Regime

Pledges Resignation if Land Wants Him to Quit

MADRID, Jan. 26. (AP)—Gen. Primo De Rivera, Premier and dictator of Spain, growing impatient at reports at home and abroad of the weakness of his government and of impending trouble, today called upon the army and navy which had placed him in power to say flatly whether he should continue his efforts to govern the land.

The Premier issued a formal note to the heads of the army, navy and civil guards at 4 a.m. today, seemingly impulsively, for he had given no previous indication of any such intention. With a dramatic gesture he said he would resign within five minutes should the reply be that he is no longer wanted.

HIS ANSWER

The dictator said that the best answer to reports of army disaffection is for the army itself to state its opinion. In an interview later he augmented his formal statement by saying:

"As I have often said, I want to leave office when the time is propitious and a proper man of good faith is available to succeed me. Unfortunately, I have not yet found that man, but I will never be forced out in an improper manner by anyone against my will."

The Premier for some time had been getting impatient at persistent reports of the weakness of his government. Early today he received several reporters, who again questioned him on several such reports. He denied them all, including one of a military uprising at Cadiz or elsewhere and another that Cabinet members had resigned.

GRIEVANCE GROWS

After the newspaper men left the general sat in his office reflecting on these reports and apparently became more and more vexed. Finally, just before 4 o'clock he decided to settle matters one way or another and notified the newspapers to send around reporters. The presses were stopped while he dictated his declaration.

Then a little before daylight the dictator went to bed confident in his own mind, as he indicated, that the military and naval responses would be in support of him.

A group of the highest army officials stationed in Madrid met tonight to discuss the matter but made no announcement. The full response may not be known for several days.

The Premier visited the royal palace late today and it is supposed that he explained the situation to King Alfonso.

BODIES OF TWO FOUND IN THICKET

Blanket of Snow Covers Man and Boy, Both Dead From Gunshot Wounds

LAUREL (Md.) Jan. 26. (AP)—Frozen stiff and covered by a blanket of snow, the bodies of Alfred Wellford, 14 years of age, missing since last Monday, and Lynn Montgomery, 25, a race-track follower, were found in Laurel Grove, a thicket in the heart of the town, today, by a young man and woman.

The bodies were lying on an overcoat, the lad face downward with a bullet wound in his breast, and Montgomery resting half on him with a bullet wound in the temple. Montgomery had a pistol clasped in his hand. There was no sign of a struggle.

Joshua T. Wellford, the boys' father, said his son had attended school Monday and had completed studying after his return home and had gone sledding. He said his son and Montgomery, who was an exerciser for the Ascot racing stables, and recently had been employed as an exerciser for Breckenridge Long, former assistant Secretary of State, had been close friends some time ago, but recently Alfred had said that he "did not like" his former companion.

FEDERAL POST FOR SAN QUENTIN AIDE

SAN FRANCISCO, Jan. 26. (Exclusive)—Earl M. Stigers, educational director at San Quentin prison, today received notice of his appointment in a similar capacity to the Federal prison at Atlanta, Ga. Word came in a telegram from A. N. MacCormick, Director of Federal Prisons, Washington. Stigers immediately presented his resignation to the Board of Prison Directors, in session at San Quentin yesterday. It was accepted to take effect February 1.

STORE HOLD-UP 'VICTIM' CONFESSES HE DID IT

NEW YORK, Jan. 26. (AP)—John Blanchard, cashier in a department store who reported last night he had been robbed of $5800 of the store's cash by a hold-up man today confessed, police said, that he had taken the money himself. Police said he confessed he made three trips out of the store during the day, each time handing over part of the stolen money to Andrew Leone. Police searched Leone's house and found $4366. They arrested him.

AUTO VICTIM DIES

PORTLAND (Or.) Jan. 26. (AP)—George W. Chambers, 68 years of age, struck New Year's Day by an automobile driven by George Burnell, 23, former University of Oregon football star, died today in a hospital from injuries he suffered in the accident.

FLYER'S PARACHUTE FAILS TO SAVE HIM

Norman A. Goddard

PILOT DIES ATTEMPTING GLIDER LOOP

Head of Aviation School Falls Into Estuary When Wings Collapse

ALAMEDA, Jan. 26. (AP)—Norman A. Goddard, head of the Palo Alto School of Aviation, was killed today when he fell 3000 feet with a glider into the Oakland estuary. He had attempted to make a loop when the wings of his machine collapsed. Goddard was equipped with a parachute, but was unable to free himself until he was directly above the water. His neck was broken.

Goddard left Palo Alto in his glider shortly after noon, in tow of an airplane. Over the Alameda airport he cut loose and attempted a loop. He dived to gain momentum, went into a "whipstall" and the glider crumpled and fell. The wings folded back.

He freed himself from the fuselage above the water, but he had not sufficient altitude to permit the parachute to open. A tugboat crew took him from the water and he was removed to an emergency hospital, where he died a few minutes later.

He had hoped today to establish a glider record for loops, he said. At the insistence of his wife, Mrs. Phyllis Goddard, he wore a parachute, contrary to his usual practice.

Goddard was a naval reserve pilot. He had no children.

Mrs. Goddard was in Los Angeles when the accident occurred. She was informed by telephone of the accident and left Los Angeles at once.

GLIDER WRECKED AND PILOT INJURED

FRESNO, Jan. 26. (AP)—Clyde Parlier of Parlier was slightly injured and his home-made glider demolished this afternoon, when it took a nose dive after attaining an altitude of about fifty feet and crashed to earth.

Young Parlier had made two successful flights of short duration and started a third when a tow rope with which his machine was tied to an automobile was accidentaly released and a sudden gust of wind shot his tiny plane into the air.

Air Ferry to Link Bay City and Oakland

SAN FRANCISCO, Jan. 26. (Exclusive)—The first regular fifteen-minute air-ferry service in the world will be inaugurated here on Wednesday, bringing San Francisco and Oakland within six minutes of each other. From Pier 5, adjacent to the Ferry Building, a fleet of amphibians, each carrying seven passengers and two pilots, will travel on schedule throughout the day to the foot of Franklin street, in the heart of Oakland.

Elaborate ceremonies will mark the first trip of the air ferry, including participation by the mayors of both cities, chambers of commerce of San Francisco and Oakland, the Downtown Association, San Francisco Junior Chamber of Commerce and other civic bodies.

Six other services will soon be inagurated, connecting Vallejo, Sacramento, Stockton, Sausalito, Richmond and Alameda with this city.

Asserted Bank Bandit Arrested

SAN RAFAEL, Jan. 26. (AP)—Captured hiding in a ditch in thickly wooded country five miles east of Novato, a man who gave his name as Jack Lewis, was identified today as the bandit who last Thursday robbed the Fairfax branch of the Bank of Italy of $2000.

The identification was made by George Hildebrand, assistant manager of the bank.

Lewis was taken by a party of four men who were searching the brush country for the fugitive. He was unarmed.

CHICAGO CO-OPERATIVE STORE TO BE CLOSED

CHICAGO, Jan. 26. (AP)—The Leiter building stores, thought to be the first co-operative department store in the country and one of Chicago's largest mercantile establishments, will close permanently March 31, it was announced today, because of the expiration of the lease on the building the concern occupied. It is said to be the largest concern ever to go out of business in Chicago.

MADDUX HEADS T.A.T. SYSTEM

Los Angeles Man Succeeds Keys as President

Rail Official Named Chief of Executive Committee

Lindbergh and Other High Officers Re-elected

NEW YORK, Jan. 26. (Exclusive) Important and unexpected changes in the officer personnel of the Transcontinental Air Transport Maddux Lines were announced today. The action followed a meeting of the officers and directors at which were discussed the serious accident on the Los Angeles-Agua Caliente route last week and the new tariff policy through which a new schedule of low fares places the line in direct competition with railroads.

C. M. Keys, director and promoter of some of the country's largest aviation projects, is retired as active head of the company and is to be succeeded as president by J. L. Maddux of Los Angeles.

KEYS STILL ON BOARD

Mr. Keys will continue to serve the line as chairman of the board, while the chairmanship of the executive committee passes to a railroad man, an appointment considered significant in view of the fact the lines plan to operate on a passenger tariff comparable to that charged on railroads. Daniel M. Shaeffer, vice-president in charge of traffic on the Pennsylvania Railroad, is the new chairman of the executive committee.

Col. Charles A. Lindbergh, who has been responsible for the selection of the air equipment of the air-rail system, mapping of the route and other technical work, was reappointed chairman of the technical committee. Col. Lindbergh is on the Pacific Coast at present and assisted in the investigation made into the accident last week.

CLOSER TIES SOUGHT

When asked for comment on the election of a railroad man to the high post in the air transportation company, it was said that this was done in order to obtain a closer affiliation with the railroads' interests involved in the system.

Col. Paul Henderson was re-elected vice-president, and W. J. Barry was re-elected secretary and treasurer.

DRIVE PLANNED ON ILLITERACY

Campaign Intended to Raise Standard of Census

Course Prepared for Speedy Fight on Ignorance

Move to Get Under Way in Next Two Weeks

By a "Times" Staff Correspondent

WASHINGTON, Jan. 26. (Exclusive)—A nation-wide campaign to reduce illiteracy before the taking of the 1930 census in the spring, will be put under way within the next two weeks, it was announced today by the national advisory committee on illiteracy, of which Secretary Ray Lyman Wilbur of California is chairman.

Letters signed by Dr. Wilbur have just gone out to State and local authorities urging them to speed up programs for decreasing the number of persons who cannot read or write, and offering to the States which request it a method of procedure for such a drive. State superintendents of education have been asked to confer with their governors with the view to creation of State illiteracy committees to cooperate with Secretary Wilbur's group here in Washington.

AIM TO CUT ILLITERACY

The purpose is to so reduce the illiteracy showing of the forthcoming dicennial census that the United States need feel no humiliation when its figures are compared with those of England, Germany, Switzerland, Norway, Denmark, Japan and other nations now leading it in this respect.

The national advisory committee on illiteracy has plans worked out which can be executed through these State and local authorities which will call to the cause many volunteer workers. These plans point the way to the location of all illiterates, to bringing them into classes where possible, and to sending teachers to individuals who cannot possibly attend classes.

LESSONS PREPARED

A course of lessons has been prepared, based on the experience of various State administrations which are intended to lead the individual to literacy by the shortest possible road. These lessons will be made available to all communities that have not already organized their illiteracy campaigns.

The national advisory committee on illiteracy was appointed last November by Secretary Wilbur, with the approval of President Hoover.

Nadia

The Bow Suit

Faultless in its perfection of detail is this aristocratic new suit—Youthfully cut jacket with a distinctly original bow treatment—and smartly tailored skirt of blue crepe borgia—with a sophisticated new blouse of everglade green crepe.

98

Other distinctive modes 49.50 and 79.50

The Hat . . . felt and straw to match . . . originated by Nadia . . . 22.50

Charge privileges accorded

2408 West Seventh Street
Opposite Westlake Park

EXCHANGES—
Every day in the year people succeed in exchanging things they no longer want for useful and desirable objects—by watching TIMES WANT ADS

Oviatt's
1/2 PRICE SPECIALS

NOTE: These further important values selected from our regular stocks and now offered at 1/2 original prices:—

Pajamas
$8.50 French Satin Broche $4.25
$12 French Satin Broche $6.00
$25 imp. silk $12.50

Shirts
$5 and $6.50 fancy imp. Madras, collar attached .... 1/2 price

Robes
20 duvetyn lined, regularly $65 .... $32.50
Entire stock striped flannel, regularly $27.50 .... $13.75
50 silk robes, regularly from $50 up 1/2

Fitted Cases
Women's fitted cases, all types, regularly $150 to $500 .. 1/2
Men's fitted suitcases, regularly $400 up 1/2

Sweaters
All fine India cashmere coat models, fancy patterns, regularly $50 .... $25
$13.50 Pullovers $6.75
Broken lines sweaters and golf hose (fancy patterns) ... 1/2

Neckwear
100 doz. French Poplin neckwear, Oviatt designs, regularly $4.50 .... $2.25
All fancy bow ties 1/2

Hose
Entire stock Scotch fancy wool half hose 1/2

Handkerchiefs
Entire stock fancy, colored handkerchiefs 1/2

Overcoats
75 Heavy Overcoats, Polar Cloth and Leather
1-2 Price

Riding Breeches
Entire stock for men or women 1/2

Shoes
400 prs. Austrian shoes, regularly $25 .... $12.50
200 prs. shoes, regularly $20 .... $10.00

Drawers
$3.50 satin broche $1.75

Paris Garters
Regularly $1 and $2 ...... 1/2

Luggage
Broken lines 1/2

Women's Apparel at 1-2 Price

Groups of:
Padded Morning Robes, regularly $39.50 and $49.50 .... NOW 1/2
Evening Gowns, regularly $110 to $350 .... NOW 1/2
Day Dresses, regularly $69.50 to $175 .... NOW 1/2
Fur trimmed coats, regularly $135 to $425 .... NOW 1/2
Sweaters, regularly $22.50 to $50 .... NOW 1/2
Hats, regularly $15 to $50 .... NOW 1/2
ALL FUR COATS, values $395 to $2450 .... NOW 1/2

Alexander & Oviatt
OLIVE STREET NEAR SIXTH
IMPORTERS AND MANUFACTURING RETAILERS

NOTICE!
PRICES ADVANCE
ON
EDISON
LIGHT-O-MATIC
RADIO
FEBRUARY 1st

CHOOSE your radio as you would an automobile..for the future *trade-in value* it will have.

At present low prices, Edison is the greatest value in radio...the *only* radio that Thomas A. Edison considers worthy to bear his name. Select your Edison NOW, and take advantage of a big price saving.

$196.50 TO $327.50

SAVE UP TO $31
Buy Your Edison-NOW before Price Advance

FITZGERALD'S
HILL STREET at 727
Glendale Store—337 No. Brand Blvd.
FOR THE ADVANCEMENT OF MUSIC SINCE 1892

PILES
and
FISTULA

Permanently removed without surgical operation or detention from business or pleasure. The relief is permanently guaranteed or no cost to you. Also all other Rectal Diseases treated by our ambulant office treatment.

Send for Free Booklet
Pacific Coast Proctological Clinic
Suite 1117, Loew's State Bldg. (Cor. 7th & Bdwy.)
H. F. Kammann, M.D., and E. G. Hamley, M.D.

THE THOMAS'
World's Leading Hair and Scalp Specialists—45 Offices
Have Moved to
756 S. BROADWAY
931 Chas. C. Chapman Bldg.
Grow Hair—Stop Falling Hair—End Dandruff
Free Scalp Examination

House Hunting Made Easy Through Times Ads

the
quickest
way
to
New York
Chicago
Detroit
Cleveland
St. Louis
Kansas City
and the East
is
Santa Fe

The Indian-Detour Grand Canyon Line

THE CHIEF is the fastest train from Southern California via any line. It has no rival.

THE CALIFORNIA LIMITED and GRAND CANYON LIMITED are fast... exclusively first class trains *without extra fare.*

Santa Fe—Fred Harvey Service sets the standard in the transportation world.

7 Daily Santa Fe Trains East

Santa Fe

Santa Fe Ticket Office and Travel Bureaux
743 South Hill St. Tel. MUtual 0111 Santa Fe Station
LOS ANGELES
HOLLYWOOD 6405 Hollywood Blvd.
SANTA MONICA 312 Santa Monica Bvd.
GLENDALE 119 E. Broadway
PASADENA Santa Fe Station
LONG BEACH 220 W. Ocean Ave.
HIGHLAND PARK Santa Fe Station
SAN PEDRO 121 7th Street
WHITTIER 125 N. Greenleaf St.
ALHAMBRA—132 West Main Street
INGLEWOOD—111 South Market Street

BYRD GEOLOGISTS STUDY ANTARCTIC MOUNTAINS

Scientists Brave Dangers in Trek Over Glaciers and Icebound Wastes of the South

[This is the second part of the account given by Laurence M. Gould, geologist with Admiral Byrd's party, of the exploration journey made by foot and dog teams to mountain ranges far south of the Byrd camp.]

BY LAURENCE M. GOULD

[Copyright, 1930, by The Los Angeles Times, New York Times and St. Louis Post-Dispatch. All rights for publication reserved throughout the world.]

LITTLE AMERICA, Antarctica, Jan. 24. (Exclusive)—On the eighth of December we moved farther westward to get at another spur of Mount Nansen, and Norman Vaughan, Ed Goodale, Mike and I climbed again to the rocks—up ice faces where we had to chop our steps, and over ragged pinnacled columns of basalt—lots of fun and amazingly interesting rocks.

Another day's work about this side of Mt. Nansen and then we headed back down the glacier to make preparations for our trip westward along the foot of the range. What a riot it is driving the dog teams down the steep slopes of the glacier. Ropes are put around the runners to prevent the sledges sliding easily and then the driver yells "Iyake" and tries to keep his team from getting too near another team and away from any chance crevasses.

DOG TEAMS FIGHT

Coming down Norm's team and Eddie's got too close together and mixed in one grand fight. I was sliding along between the sledges. Immediately the fight commenced and purely from the standpoint of self-preservation I tried to stop, but instead I slid right into the middle of the melee and in trying to extricate myself from the jam without getting bitten, I parted the dogs and have not yet confessed to the drivers that I didn't deliberately try to separate the dogs for them. I am sure an awkward dog driver, anyhow, so that when I make a grand splurge like this one I hated to confess that it was accidental.

Before returning to Strom camp we climbed what we believed to be Mt. Betty, both to make a search for a cache left there by Amundsen eighteen years ago, and to get a look up the eastern part of Axel Heiberg glacier. We failed to find the cache and did not get much of a view of Axel Heiberg. We returned to our base camp to make ready for our proposed eastern trip.

On the twelfth Ed Goodale and I made a successful search for the cache of food and gasoline laid down by Admiral Byrd before the polar flight. We brought the food back to camp and glad to have it, for it gave us a great additional margin of safety for carrying out our plans without taking too long chances.

On the morning of the thirteenth—and it was Friday, too—we started on our eastern trip. To our left the barrier was deeply blanketed with clouds but it was brilliant sunny weather over the mountains and what a setting for our start. Ahead and disappearing toward the east a great range of mountains; fifteen miles away to our right was Mt. Nansen in all his glory. A great sight is this mountain, dignified and grand, as befits anything named for such a man as Fridtjof Nansen.

We camped part way up Axel Heiberg glacier with Mt. Ruth towering above us—a fairyland setting in this world of white in the bright sun. How different it was the next morning—sky overcast and snow beginning to fall. For three days we were snowbound with a fall of sixteen inches of soft wet snow and so warm that it melted on everything it touched. We were wet and, of course, very cold, much colder than we had been at 25 below when we could keep dry.

TIME HANGS HEAVILY

Time hung heavily on our hands. When we left Little America each man was allowed to bring one book, but, of course, these had been left at Strom camp when we started eastward. Someone had brought a pack of cards so we played hearts with our daily issue of chocolate for stakes. How different our camp looked when the sun finally came back. The dogs as they lay curled in the snow had melted themselves down into wells. They were half buried and the tents sagging under their load reminded one of evergreens at home with their branches sagging after a heavy fall of wet snow.

On the seventh when the sun returned we dug ourselves out and were under way again, with very heavy sledging and skiing. Directly ahead of us the surface was so badly crevassed that we had to head out into the barrier to go eastward. We made frequent stops for Obie and Mike to do their surveying. About 2 o'clock on the eighteenth, we saw that we were coming to a great ice field and decided to turn sharply to our right and go into the mountains and climb up for a look around. We camped at the foot of an interesting-looking ridge, up which we climbed 2000 feet after supper. Observation later showed this to be our farthest south—85 deg., 27 min.—and even here as at Mt. Nansen we found lichens on the rocks, the farthest south that life has yet been found.

DECIDE TO GO EAST

Here we also found copper minerals. We looked out away from the mountains and to the east and the surface was ice as far as we could see. But we had decided to go eastward at least as far as Marie Byrd Land, which begins at the 150th meridian. In my log for the nineteenth I find that we headed out to avoid the ice but it was no use, soon becoming so bad that we could not stand on our skis but had to take them off and go on with the sledges. Ice was fairly smooth at first but after about two hours' traveling we found ourselves in an area that had been much crevassed. Fortunately most of the crevasses were not of great extent but they gave us some nasty spills nevertheless. We had to play a sort of game of tag with them. We could see them easily enough for they were in part bridged with snow whereas the rest of the ice was swept clean. But seeing the crevasses and avoiding them were two different matters.

DOGS PICK OWN WAY

It was almost impossible to guide the sledges or make the dogs go where we wanted them to go. The dogs have gotten pretty smart about crossing crevasses and have learned that their best chance of keeping themselves out is to head straight across them. But once they are across they forget that a change in their course may pull the sledge into the very hole they have been able to avoid. So we often crashed into them with our sledges. We wrecked one of our best sledges and had to abandon it and badly damaged the runners on the others. We had to travel twenty-five miles before we could find a piece of snow big enough to anchor our tents on. Same thing over again next day but most of it down hill as we made another twenty-five miles to find ourselves well to the east of the 150th meridian and in Marie Byrd Land on America territory here in the Antarctic. Again we slipped and skidded our way on skis up to the nearest mountain, which we climbed and which with Admiral Byrd's permission we want to call Supporting Party Mountain. From here we had a great view fully thirty-five miles farther east and to the north over the Queen Maud Range proper. Here the mountains are fairly smooth, with ice that debouches from the great glaciers coming down from the plateau. We had achieved our objective. We had demonstrated that there was no Carmen Land and we had reached Marie Byrd Land and so after making some glacial observations and collecting some rocks we headed back toward Strom camp.

FIND AMUNDSEN CACHE

Recrossing the glacial ice was as much of a nightmare as it was the first time we crossed. Otherwise the return journey was devoid of special happenings until we camped Christmas Day at the foot of Mt. Betty. We had determined to make a last thorough search of this mountain for the Amundsen cache, for there was no other place that would fit. As we broke camp Mike and I skidded ahead down to a ridge where we thought we saw something that looked like a cairn of rock. It was.

We signaled the dog teams to come along. What a thrill we did all get on that Christmas Day to stand where Amundsen had once stood and to find perfectly intact the cairn he erected eighteen years ago. We could not help standing at attention with hats off in admiring respect for the memory of this remarkable man before we touched a rock of the cairn. It was one of the most exciting moments of the trip when I pried the lid off the tin can in the cairn and took out a bit of paper which had formerly been a page in Amundsen's notebook and on which he had briefly recounted his discovery of the South Pole.

Back in Strom camp on the 26th. I had wanted to make one more journey into the mountains but the dogs were too tired. We had to give them a few days' rest before we began our long trek northward to Little America. We carefully overhauled our gear and discarded pretty much everything except our instruments, our food and my rock collection. Our good discarded equipment we cached on Mt. Betty not far from Amundsen's cairn. In a tin can within the cairn we left a note giving a brief account of the expedition and of the geological party. I left one of my rock hammers on top of the rock cairn which we had built around the cache.

On our homeward trip we decided to travel at night both in order to have the sun behind us and because the sledging and skiing would generally be better than in the day. We had no wish for recrossing the crevasses in front of Liv glacier so we laid our course northeast from Strom camp hoping to avoid them and to pick up our trail later when we were well out into the solid barrier again. For several days clouds had hung over the barrier and mountains but, as ever, a good omen, they drifted just as we were ready to leave Strom camp at 1 o'clock in the morning of the thirtieth.

GLORIOUS PANORAMA

Could you who read this have seen the picture that greeted us then you would know that there had been much besides our geology and cartography to make the summer fascinating. To the north and south of us lay Mt. Nansen in all its splendor—its cap of shining ice, its blackish shoulders of bare rock loosely wrapped like a ragged old shawl and the whole made glorious by the touch of the long skilled fingers of the early morning sun.

This grand old mountain had somehow come to hold the first place in our affections and this sight was just what we would all have wished to keep as our last intimate view of the mountains. We finally turned our backs to it and headed toward Little America and home.

Quite as we had planned we did miss the worst part of the crevassed area we had crossed when we arrived at the mountains and on the second day of travel we picked up our old trail. How much more easily we traveled along now than when southward bound! We had become more agile on skis and the dogs were fairly lightly loaded.

Two things gave us variety in the homeward trip until we were again in the crevassed area between Latitudes 81 and 82. These were the weather and the character of the barrier as it affected sledging and skiing.

NEAR DANGER AREA

We didn't need to worry about the weather until we reached the crevassed region. On January 10 the weather overcast and things were pretty completely hidden from our view by a light fog. And we were nearing the broken area. I carefully watched the sledge meter and at what I thought was the proper time said, "We will camp here."

We had the usual experience that we encountered before in areas where there is active deformation of the ice. An almost confusing fusillade of rifle shots sounded about and under us as the ice cracked under its tension. But in the middle of the night after the dogs and the whole camp had been quiet for several hours I woke up and lay awake for a long time without hearing a sound. But when we got up and began moving about the noises began all over again. Even though the barrier here is some hundreds of feet thick it appears that where we camped it was under such a delicate state of stress that our movements disturbed the equilibrium. When the clouds lifted we found that we had accidentally camped between two goodly sized crevasses, either of which we might easily have fallen into with skis.

BREAK NEW TRAIL

We had to abandon our former trail through the crevasses on account of the roofs of old ones on the former trail having fallen in and new crevasses having formed. We traveled three miles and had to stop on account of the heavy fog. We waited two days for it to clear but it did so only partially. Our dog food was getting so low that we could not stay long without killing some dogs. We didn't want to do that so Norman, Mike and I roped and started on skis in an attempt to find a route that we could follow with safety. This we were able to do and hurriedly retracing our steps we broke camp and headed out. The next day we picked up our old trail just south of depot No. 3 as we had planned to do. The rest of the homeward journey was uneventful until we arrived on the snow hills south of the base. Then we thought we had stumbled onto a Fourth of July celebration; but no, it was the welcome of Admiral Byrd and our other friends.

Even now when I begin to wonder why men like to do such things as we all elected to do when we came on this expedition I think of these lines written by a man named Gould—but not Larry— "Yonder the far horizon lies and there by night or day the old ships draw to port again and the young ships sail away. And go I must and come I may and if men ask you why you may lay the blame on the stars and the sun and the white road and the sky."

Ours was the white road, the white and silent road.

BIRD DISTURBS CHECKER MEET

Albatross Strikes Power Line and Plunges Town in Darkness

PARIS, Jan. 26. (Exclusive) The village of Pontivy, near Lorient, was not responsible for the death of an albatross whose body was found this morning but, like the Ancient Mariner, it came in for a lot of punishment.

The bird, a rare visitor to these parts, struck the high tension wires, creating a short circuit that roasted it and plunged the town in darkness for twelve hours, halting the regional checker tourney which is the winter season's biggest attraction.

DAMASK TICK

BARKER BROS.

Barker Bros. Outstanding Mattress Value

"Own Make" Innerspring
MATTRESS

Full or Twin Size $14.75 *Regularly Priced at $21.50*

The most sensational mattress value ever shown in Los Angeles! Barker Bros.' "Own Make"—used and approved by thousands of Southern California homes—built in our own factory so that a maximum of quality could be maintained at a minimum price. A Scientific Sleeping Unit that will be acclaimed for its marvelous comfort and superb quality.

Note These Outstanding Construction and Value Features:

1. Coil unit built of hour glass coils.
2. Coils set in burlap to prevent noise.
3. Cushioned top, bottom and sides in a high grade felted linters.
4. Choice of 3 colors in an exclusive pattern of cotton damask.
5. Twin or full size available at $14.75.
6. Built to advanced scientific principles.

Dept. Scientific Sleeping Equipment, 4th Floor

Seventh Street, Flower and Figueroa

Values
AUBURN

The NEW 1930 Series
Now on Display!
The Motor Car Surprise of 1930!
Values that excel all comparison!

$1250 DELIVERED
Series 6-85
4-Door Sport Sedan
120" Wheelbase Six

$1475 DELIVERED
Series 8-95
4-Door Sport Sedan
100 H. P. Straight Eight
125" Wheelbase

$1830 DELIVERED
Series 125
4-Door Sport Sedan
125 H. P. Straight Eight
130" Wheelbase

AUBURN-FULLER CO.
Southern California Distributors
1800 S. Figueroa Street
Los Angeles
(The CORD Front Drive on Display)

986 S. Western Avenue, Los Angeles
6145 Hollywood Boulevard, Hollywood
208 N. Canon Drive, Beverly Hills

ALIAN BIRTH ATE DECLINES

Balance Number of Babies in Land

Blamed for Setback to Population Hopes

Thunders Need for More Children

Jan. 26. (AP)—Despite all 's efforts, his personal his campaign of high- publicity and his money re- Italy has swung into the other European countries her births and deaths tee- an even balance. in many cases, weigh the scales. The press is cry- the Italian race dying?" first eleven months of 1929, totaled 29,460 fewer than same period of 1928. At the the deaths jumped al- making the "demo- balance" yet more un- door of the cities is laid for this set back. "The the Popolo di Roma, sterile and it is strick- folly of suicide." which harbors a large colony, had 4058 births in the eleven-month period, and 4647 deaths.

Novara's birth rate is 13 to the thousand. Its death rate is 16. Trieste's births were 246 and its deaths 245 in a total of 245,000 inhabitants.

The cities of Padua, Parma and Modena are on the right side of the balance, but so close to the center that they exist in momentary danger of going over to the other side. The cities to the south show better records but do not offset the unfavorable sum total.

ORANGE NAMED IN NEW SLOGAN

It's Urged as Substitute for Cigarettes in Drive of Eastern W.C.T.U.

MADISON (Wis.) Jan. 26. (Exclusive)—The orange has been hailed here as fruit with a stainless soul bearing the official approval of the Madison W.C.T.U.

"Reach for an orange instead of a cigarette," was announced as the slogan of the local organization to combat the advertising of cigarette manufacturers. The slogan gets around the fattening objections to candy and aims to curb the use of tobacco.

HOOVER DRIVE'S TRIUMPH CITED

Barnes of National Chamber Tells Prosperity Gain

Large Industry Points Way for Others to Follow

Public's Good Judgment Aid to National Program

(This is the second half of a radio address made Saturday night by Julius H. Barnes over a nation-wide hook-up.)

WASHINGTON, Jan. 26. (Exclusive)—Julius H. Barnes, president of the Chamber of Commerce of the United States, summing up the results of the business survey conducted at the request of President Hoover, asserted complete success had been met in keeping the country on a prosperous economic plane. The concluding portion of his address, which in reality was a report on the meeting of the executive committee of the national survey, follows:

"I said that accurate information for the guidance of individual judgment was the very corner-stone on which this voluntary team play rested. I will illustrate what I mean.

"The October crash in security values was first marked on October 24 and extended through the next two weeks. No such shrinkage in security values could possibly take place without distress and tragedy. As always that atmosphere produced its depressing crop of rumors.

BANK WITHDRAWALS

"We were told in New York that savings banks depositors were withdrawing millions of their savings to make good their losses in stock speculation. At this distance, and looking back, we can see that this was partly true. In New York State the shrinkage in total savings in the month of October was high. In November there was a further reduction, but in December savings began to increase again.

"We were told in October and November that long lines of policyholders besieged the offices of the insurance companies to borrow money on their policies to pay the losses in stock speculation and again at this distance we can see that this was partly true, and partly wrong. The significance of these two items for good or ill rested in the truth as to whether these drafts upon accumulated savings represented losses which impaired the capital of numberless thrifty people, or whether they rested in some other and reassuring motive. So in the test as to what became of these withdrawals and others like them we examine with care the list of number of stockholders in the major standard investment companies and here an interesting and significant development is shown.

GAINS IN STOCKHOLDERS

"For example, the American Telephone and Telegraph Company during this period of stock decline and supposed period of liquidation increased its shareholders from 450,000 to 470,000; General Motors Corporation from 117,000 to 198,000; the Packard Motor Car Corporation from 11,000 to 26,000; the Woolworth Company nearly doubled its number of stockholders. A large mail-order house more than doubled its number of stockholders. The United States Steel Corporation, with a high-priced stock, added more than 6000 new stockholders. The Standard Oil of New Jersey, a standard in the oil field, added 14,000 new stockholders. In the railroad field the Pennsylvania Railroad gained nearly 15,000 new stockholders. In the banking field the largest bank in the world, which paid dividends October 1, 1929, to 50,000 stockholders, mailed dividend checks on January 1 to 62,500. Another large New York bank in the six months' period increased its stockholders from 14,000 last June to 51,000 at the end of December.

SIGN OF GOOD JUDGMENT

"Now you yourself draw your own conclusions. Don't take any one else's conclusion. Is it not possible the thrifty section of the American people refused to invest their savings in the ownership of stocks at inflated prices, but recognized the opportunity to invest at lower prices in the ownership of proven and tested dividend-payers? Is it not new assurance as to the common sense and judgment of thrifty people if this is a reasonable conclusion from these indicators?

"So also we heard that the Christmas trade total, under the blight of security losses, would fall behind the comparison of a year ago, but it did not prove true. We hear that it was also expected that retail trade would fall materially in the early weeks of the new year. It is still difficult to get the exact measures of this retail trade these last few weeks, but in the case of one of the older and larger low-priced chain stores the first and second weeks of January showed mounting totals of retail sales greatly exceeding the period of a year ago.

DEFINITE ADVANCES

"You will be interested in some of the indicators which come to us in various lines of industry as to the orderly conduct of living practices. For example, motion pictures report for three larger circuits attendance in January of this year exceeding that of a year ago by 10 per cent, 10½ per cent and 15 per cent. Magazine advertising in two of the largest weeklies now definitely fixed for January and February issues exceed in one case a year ago by 4 per cent and in the other by 10 per cent. This means a large consumption of paper and larger paper-mill operation, larger wage rolls in those paper mills.

"In gasoline the consumption of last year increased 13 per cent over the year before; the projected consumption for this year is estimated at 80 per cent more than the year just closed, a careful projection which carries the indication of more employment in oil stations, garages and repair shops.

RAILROAD PROGRAMS

"Car equipment works and locomotive building, relatively slack for the last five years, are now busy on railroad programs and have absorbed skilled workmen released seasonally from the building trades. New and heavy rails are leaving the steel mills every day to build or rebuild railroads wherever frost or snow allow that work to be carried out.

"The checking of the steel industry for the first half of January indicates about 75 per cent of capacity against 50 per cent in December. The fabricating plants of the steel industry are now so supplied with bridge girders, ship frames and building construction that in at least one important instance no new deliveries can be promised before next August. Lumber, a sick industry for the last few years, indicates that current orders are running 30 per cent more than a year ago.

"To give the whole picture—textile manufacturers of cotton, silk and wool all continue to experience perplexing problems. The shift of social habits, the closed cars, the heated homes and heated conveyances, the laboratory competition of rayon against natural fiber, these subject the textile industry to problems of unusual difficulty and they are not yet solved.

"The measures of Pullman service, hotel reservations and winter resort travel show no dislocation of the winter habits of our people.

"New life insurance which in October was $787,000,000 and in November $762,000,000, rose in December to $841,000,000. Apply your judgment to that evidence of thrift and savings margin. Postal receipts, which in November were $32,000,000, rose in December to more than $40,000,000. What was the reason for that? Christmas cards and Christmas greetings or a flood of circular advertisements of bargain sales? Use your judgment on that, especially as the total exceeds the December of the year before.

FOREIGN TRADE

"And in the outlook for foreign trade, of which America has $1,000,000,000 in exports yearly, there is a new reassurance in the acceptance and use of the Young plan international bank. It means obligation defined and, as the result, relaxation of credit for the stimulation of industry abroad.

"The avenue of most direct absorption of any margin of unemployment, large or small, in any community, lies not alone in its larger building projects, the construction of public works, or office buildings, or factories or individual homes, but it rests also in these present weeks in the more modest phases of repairs and re-equipment. The extra sun porch, new fixtures for the bathroom, new floor in the cellar, painting and varnishing, repairing and overhauling of the family automobile and doing now all these things under thrifty and prudent decisions may help to maintain the even flow of business stability, while the larger programs are working out their necessary plans.

EXAMPLE SET

"Large industries have set the example. The railroad programs have been advanced and maintained, new equipment ordered, repairs and maintenance expedited. The great utilities that generate and distribute power are executing a program of total expenditures that will exceed last year. The great telephone and telegraph companies are advancing their year's plans, aggregating more to be spent in equipment and wages than even the unprecedented totals of the high-water year just closed. Steel companies are planning expansion and rebuilding and re-equipment, investing millions in wages, in the confidence that the inevitable growth of American business will require enlarged and improved facilities before they are completed.

"Blueprint and specifications makers are working nights. It is time for America's smaller industries to give the same care and study with the same courageous ventures into repairs, improvements and expansions that they may find justified by their own prudent judgment.

"Developments in these last few weeks warrant a confidence that this great and significant effort for the checking of business recession before it mounts into general unemployment and distress can be successful. It is time for collective common sense and for the most intelligent voluntary team play."

DATE OF NOAH'S FLOOD MAY SOON BE LEARNED

CHICAGO, Jan. 26. (Exclusive)—The date of the great flood which, according to the Bible, destroyed all living things except those which were taken aboard Noah's ark, soon may be determined definitely as a result of findings made by the Field Museum-Oxford University joint expedition to Mesopotamia, it was announced today by Stephen C. Simms, director of Field Museum of Natural History.

The expedition is in the seventh year of its excavations on the site of the ancient city of Kish, and a report on current operations has just been received by Mr. Simms.

CHERRY TREES GIVEN

CANBERRA, Jan. 26. (AP)—Six thousand young cherry trees have been sent to the Australian National Botanic Gardens here by Prince Takamatsu of Japan in recognition of the welcome given to him when he visited Australia in July of last year with the Japanese training squadron.

AMERICAN WIFE OF BARON SAD

Attempt to Claim Maids Baby is Failure

Mother-in-Law Takes Danish Nobleman Far Away

Woman Awaiting Prosecution Faces Starvation

NICE (France) Jan. 26. (Exclusive)—Baroness Marie Louise De Pleissen, the American wife of a Danish nobleman, is friendless and on the edge of starvation at her Villa Chiquita here as a result of her attempt to substitute the illegitimate child of her little French maid, Denise Mercier, as her own offspring, after simulating confinement at a Cannes clinic last month.

Baroness De Pleissen, nee St. Denis, of New Orleans, whose first husband was George Lusch, Los Angeles business man, was arrested at Nice on December 31, last, after her mother-in-law, Baroness Sophie De Pleissen, had informed the police of the false registration of the infant. The young woman now is provisionally at liberty while awaiting trial for the offense under the French penal laws.

Sobbing, and declaring that her husband deserted her under the influence of his mother, the young Baroness today told that she is at the end of her resources. She charged the elder Baroness with a conspiracy to break up her marriage, despite the fact that her husband knew of the faked registration of the infant. She said today that she has been cut off from all financial support by the family since the 1st inst.

According to her statement, her housekeeper at the villa, Mrs. Ida Bartholomew, whom she alleges is in the pay of Baroness Sophie, has visited her every day during the past two weeks attempting to terrorize her into signing a divorce agreement and accepting a ticket back to America.

She said that Mrs. Bartholomew has told her repeatedly that the only way out was to kill herself. The young Baroness also accused the housekeeper of ransacking the villa on the night she was in jail and turning over valuable papers, including her marriage certificate, to the elder Baroness. She further claims that the housekeeper robbed her of several pieces of jewelry.

Baron George De Pleissen, who has been convalescing from typhoid fever, left Nice for Italy with his mother the day that the Baroness was sent to prison. The Baroness declared today that she has made desperate attempts to locate her husband, but has been unable to find him.

A Penny A Day Insures Up To $100 A Month

Thousands Are Protecting Themselves Against Worry—Plan Sent Free for Your Inspection

The Postal Life and Casualty Insurance Co., 3440 Moriarity Bldg., Kansas City, Mo., is issuing a new accident policy that pays up to $100 a month for 24 months ($2,400) in case of total disability—$1,000 in case of death, and costs less than 1c a day—$3.50 a year.

Over 50,000 men, women and children over 10 years of age already have this protection. No examination whatever is required—you do not even have to pay a cent until you have thoroughly examined the policy.

Simply send name, address, age, beneficiary's name and relationship and they will send this policy on 10 days' Free inspection.

If you are not entirely satisfied after a thorough examination that it is the best and cheapest insurance you can buy, just return the policy and you owe nothing. This offer is limited to 100,000 so write them today.—[Advertisement.

New Radio-Phonograph and Low Console • Complete THE STROMBERG-CARLSON LINE

EVERY musical and decorative need is answered in the modern Stromberg-Carlson Screen Grid Receivers. In the new No. 654 Radio-Phonograph Combination, telephone engineering has revealed intrinsic tonal beauties heretofore dormant in the reproduction of recorded programs. Records now may be played with the verve—the brilliance of Stromberg-Carlson Radio!

The new No. 652 low Console fulfills the requirements of homes wherein space is at a premium. It has every modern radio improvement, including an extra-size Electro-Dynamic Speaker. Its tone is superb.

These instruments, together with Nos. 846 and 642, place fine radio and recorded music within reach of everyone. Your inspection, whether it be of a radio-phonograph combination or a radio with phonograph jack, will convince you "There is Nothing Finer Than a Stromberg-Carlson."

Listen Monday Evenings to the Coast-to-Coast Broadcast of the Stromberg-Carlson Orchestra, over the National Broadcasting Company's Blue Network and Associated Stations.

STROMBERG-CARLSON TELEPHONE MFG. CO., ROCHESTER, N.Y.

Pacific Coast Radio Representative
Garnett Young and Company
San Francisco Seattle Portland Los Angeles

No. 654 Stromberg-Carlson Radio-Phonograph. Triple Screen Grid in radio frequency. Turntable operated by silent electric motor. Extra-size Electro-Dynamic Speaker. Price, without tubes $387

No. 652 Stromberg-Carlson, Low Console. Triple Screen Grid in radio frequency. Extra-size Electro-Dynamic Speaker. Price, without tubes. $257

No. 846 Stromberg-Carlson. Art Console. Employs 10 Tubes. Triple Screen Grid in radio frequency. Automatic Volume Control. Visual Tuning Meter. Price, without tubes $377.50

No. 642 Stromberg-Carlson. High Console. Triple Screen Grid in radio frequency. Price, without tubes. $277

Stromberg-Carlson

AND VOICE RECEPTION APPARATUS FOR MORE THAN THIRTY-FIVE YEARS

FOR A COMPARATIVE DEMONSTRATION IN YOUR OWN HOME PHONE FA. 1871
No Obligation—No Charge
SCHIRESON BROS.
(Since 1902)
Main Office 349 No. Main St.
Four Convenient Locations

NEW
Carlson Models
C. & G. ELECTRIC AND RADIO CO.
W. Santa Barbara Ave.
N. Larchmont Blvd.

New Stromberg-Carlson Radios
Now on Display at
Worth Hathaway Music
1400 Wilshire Blvd. — Santa Monica
Phone Santa Monica 28622.

and see the new
BERG-CARLSON
OCIATED RADIO
VICE COMPANY
Blvd. Washington

STROMBERG-CARLSON
See the new models at
STANDARD RADIO CO.
417 W. Pico. WEstmore 8359.

Better than ever—the new
STROMBERG-CARLSON
Boulevard Furniture Co.
1574 W. Washington BEacon 0722

New
-Carlson Radios
on Display at
Bell Music Co.
Beverly Drive, Beverly Hills
OXford

Southwest Dealer
STROMBERG - CARLSON
New Models on Display
Brecht Radio Co.
W. 23rd St. at Vermont. YOrk

See and Hear the New
STROMBERG - CARLSON
Robinson Radio Shop
Western Ave. at 48th St.
VE. OPEN EVENINGS

Your Health.. after 40

depends upon the water you drink as much as the food you eat, medical authorities now agree. For health protection, read this important finding.

HEALTH after 40 depends largely upon proper functioning of kidneys. 75% of poisons from the system are excreted by these vital organs. Highest medical authority verifies this.

60% of men and women past 40 show evidence of kidney disorders in some form; often unknown to the persons so afflicted, for there are no warning symptoms.

The reason, say doctors, is this: Kidneys, through constant excretion of waste matter are overworked. Wear and tear begins to show at 40. Congestion occurs, adding further to their burden. Poisons which should be eliminated, are harbored and turned back into the system. It is here that more serious diseases originate.

To combat this prevalent ailment, doctors urge the drinking of a pure, *mineral-free* water. It acts to dilute concentrated poisons, absorbs and carries them away, without burdening kidneys further with the mineral content of ordinary water. Worn kidneys are thus protected; are given a chance to repair.

Thus, on eminent medical advice, thousands are drinking Puritas. Through scientific distillation, all minerals and impurities are removed. You drink water in its purest state. You'll note its distinctive flavor, and each drink you will enjoy increasingly.

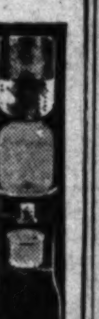

Telephone TRinity 1861 for prompt delivery of Puritas, anywhere in Southern California. A Puritas iceless cooler furnished free. Mail coupon below for free booklet important to health.

TELEPHONE TRinity 1861 FOR PURITAS DELIVERY

PURITAS

Distilled WATER *No Impurities*

BUREAU OF HYGIENE, California Consolidated Water Company
Dept. 1566 E. Washington St., Los Angeles
Please send without charge, a copy of your book, "Your Health After 40."

Name_____ Address_____

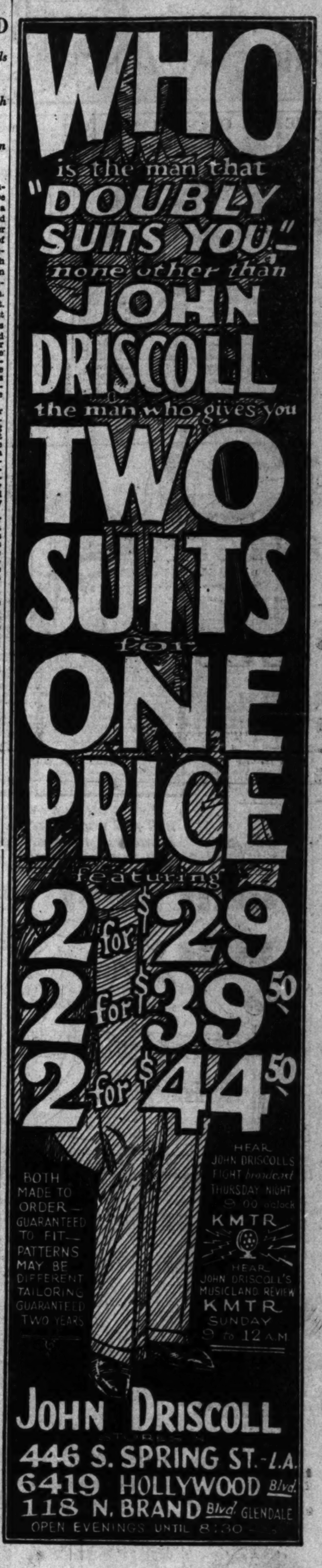

WHO
is the man that
"DOUBLY SUITS YOU"
none other than
JOHN DRISCOLL
the man who gives you
TWO SUITS
for
ONE PRICE
featuring
2 for $29
2 for $39.50
2 for $44.50
BOTH MADE TO ORDER — GUARANTEED TO FIT — PATTERNS MAY BE DIFFERENT TAILORING GUARANTEED TWO YEARS
HEAR JOHN DRISCOLL'S FIGHT broadcast THURSDAY NIGHT 9:00 o'clock KMTR
HEAR JOHN DRISCOLL'S MUSICLAND REVIEW KMTR SUNDAY 9 to 12 A.M.
JOHN DRISCOLL
STORES
446 S. SPRING ST.-L.A.
6419 HOLLYWOOD Blvd.
118 N. BRAND Blvd. GLENDALE
OPEN EVENINGS UNTIL 8:30

LOST ARTICLES
—are recovered through the "Lost and Found" columns of the LOS ANGELES TIMES.

A CHUCKLE FOR EVERYBODY

THE SON OF TARZAN

By Edgar Rice Burroughs

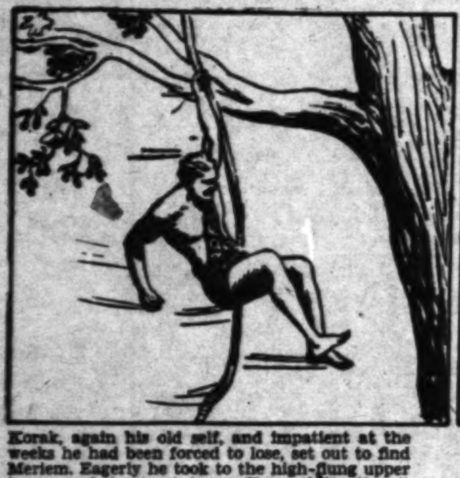

Korak, again his old self, and impatient at the weeks he had been forced to lose, set out to find Meriem. Eagerly he took to the high-flung upper terraces of the great forest. How exhilarating it was to swing once more from tree to tree; to test the prowess of his mighty muscles! Yet life would lack its sweetness until he found his Meriem. That evening, he was attracted by a band of baboons, barking and jabbering.

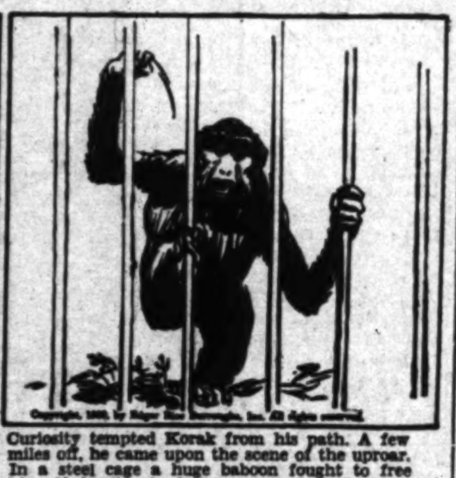
Copyright, 1930, by Edgar Rice Burroughs, Inc. All rights reserved.

Curiosity tempted Korak from his path. A few miles off, he came upon the scene of the uproar. In a steel cage a huge baboon fought to free himself, beating in futile rage against the rigid bars. Upon the outside, several hundred infuriated fellows were tearing and tugging, helplessly trying to aid him. Korak was amazed. This trap meant the presence of white men. He had believed no whites were within a thousand miles of him.

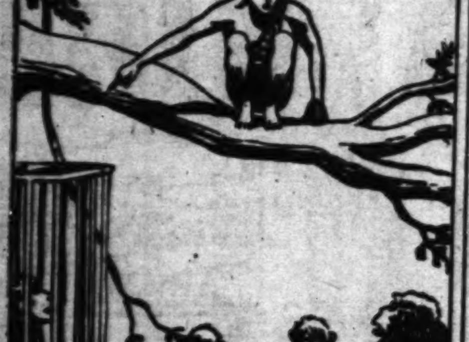

Presently an idea flashed through Korak's brain. He knew he was a match for many warriors; but he could not, unaided, overcome an entire tribe, not even for his beloved Meriem. Perhaps these baboons would help him against Kovudoo's men! He could speak the language of the baboon. It was identical with that of the great apes. Raising his voice he called to them: "I am Korak the Killer! I will help you free your king!"

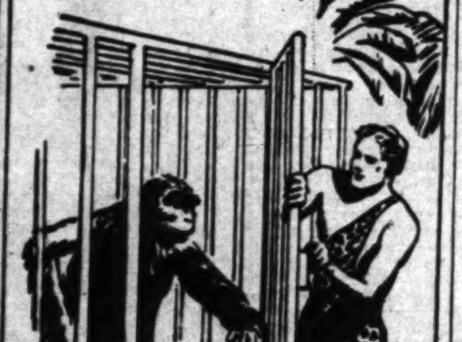

The baboons heard him in silence while he bargained with them, offering freedom for their king in exchange for their help. The imprisoned baboon was ready to promise anything. He and his tribe would go with Korak. The fastenings of the trapdoor that had eluded the mental powers of the baboons yielded their secret immediately to the human intelligence of Korak, and a moment later the king baboon stepped forth to liberty.

(Continued Tomorrow)

The Life of Riley

By D. T. Carlisle

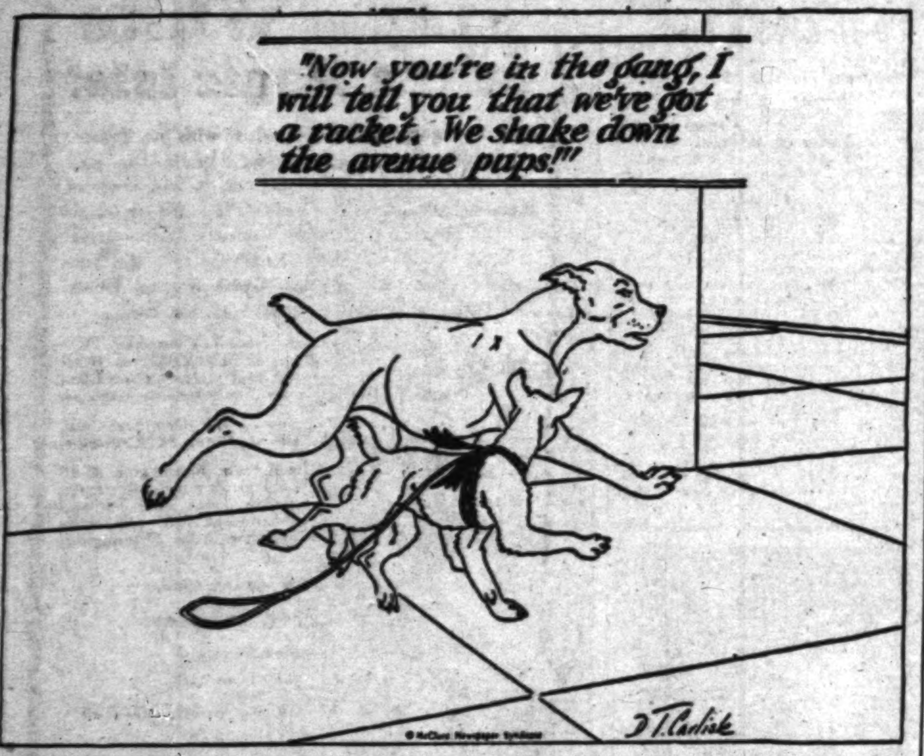
"Now you're in the gang, I will tell you that we've got a racket. We shake down the avenue pups!"
© McClure Newspaper Syndicate
D. T. Carlisle

REG'LAR FELLERS

Modern Sandow Almost

By Gene Byrnes

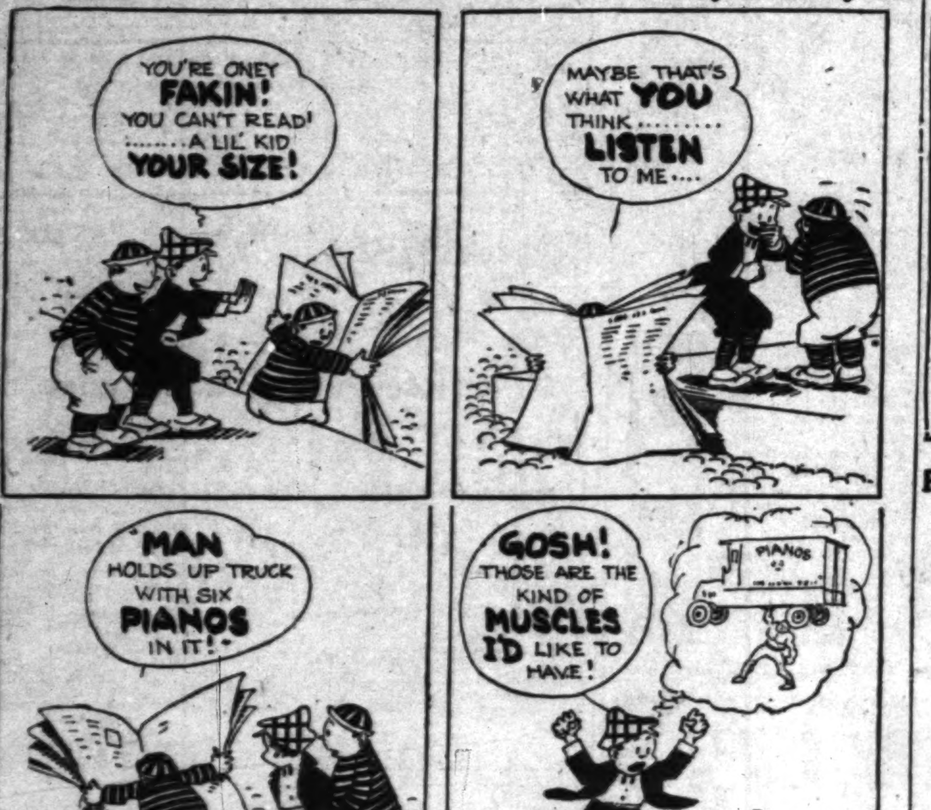
YOU'RE ONEY FAKIN! YOU CAN'T READ! ....A LIL' KID YOUR SIZE!
MAYBE THAT'S WHAT YOU THINK......... LISTEN TO ME....
"MAN HOLDS UP TRUCK WITH SIX PIANOS IN IT!"
GOSH! THOSE ARE THE KIND OF MUSCLES I'D LIKE TO HAVE!
PIANOS
Gene Byrnes

GASOLINE ALLEY

Such is Human Nature

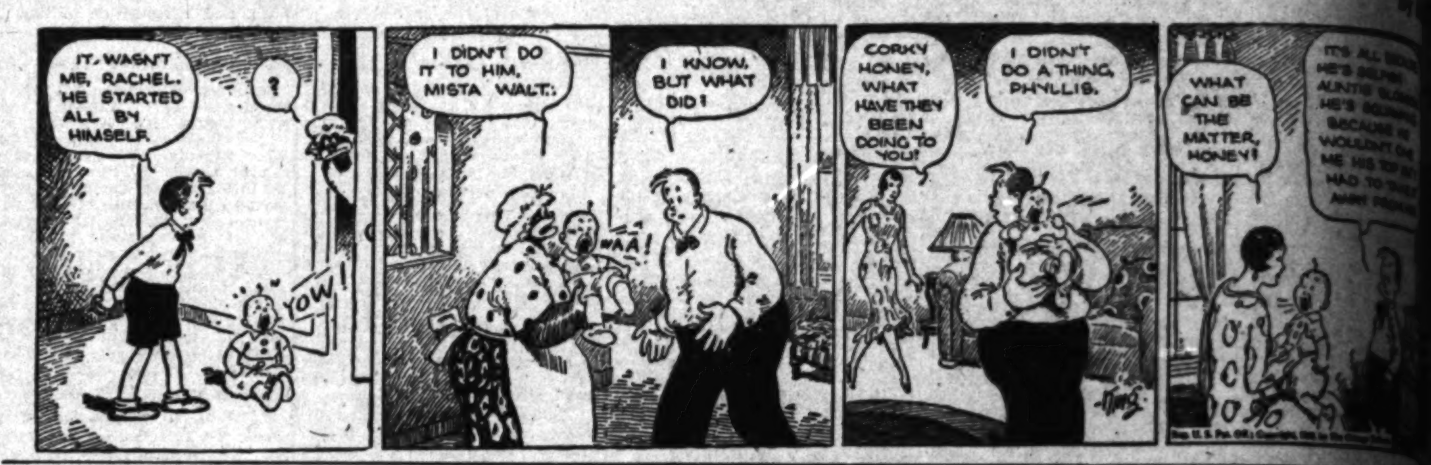
IT WASN'T ME, RACHEL. HE STARTED ALL BY HIMSELF.
?
YOW!
I DIDN'T DO IT TO HIM, MISTA WALT.
WAA!
I KNOW. BUT WHAT DID?
CORKY HONEY, WHAT HAVE THEY BEEN DOING TO YOU?
I DIDN'T DO A THING, PHYLLIS.
WHAT CAN BE THE MATTER, HONEY?

THE GUMPS

Soup's On

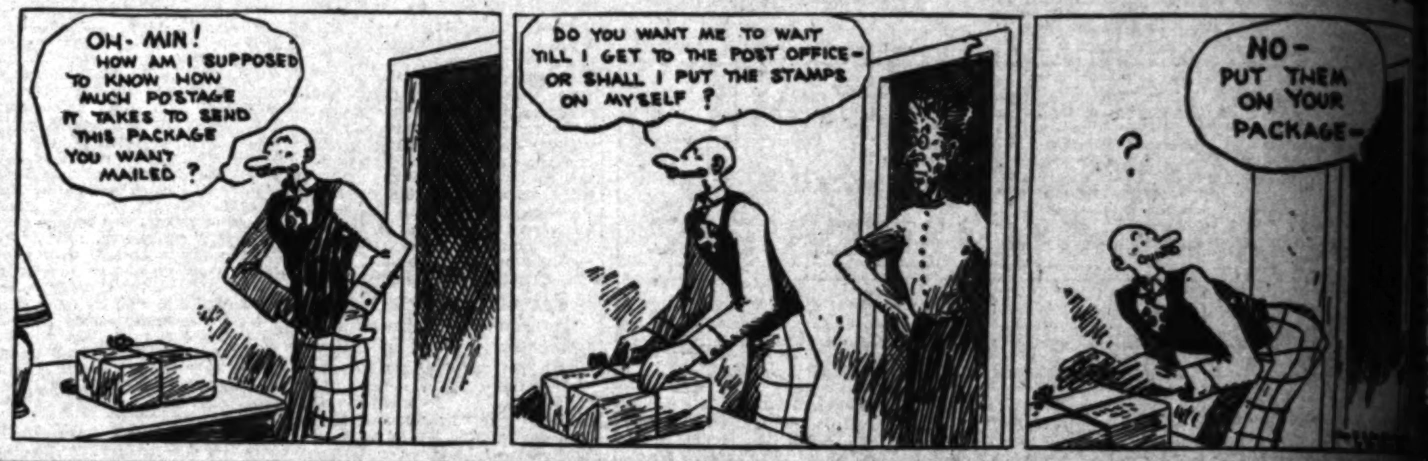
OH- MIN! HOW AM I SUPPOSED TO KNOW HOW MUCH POSTAGE IT TAKES TO SEND THIS PACKAGE YOU WANT MAILED ?
DO YOU WANT ME TO WAIT TILL I GET TO THE POST OFFICE— OR SHALL I PUT THE STAMPS ON MYSELF ?
NO— PUT THEM ON YOUR PACKAGE—
?

HAROLD TEEN

Partners in Crime

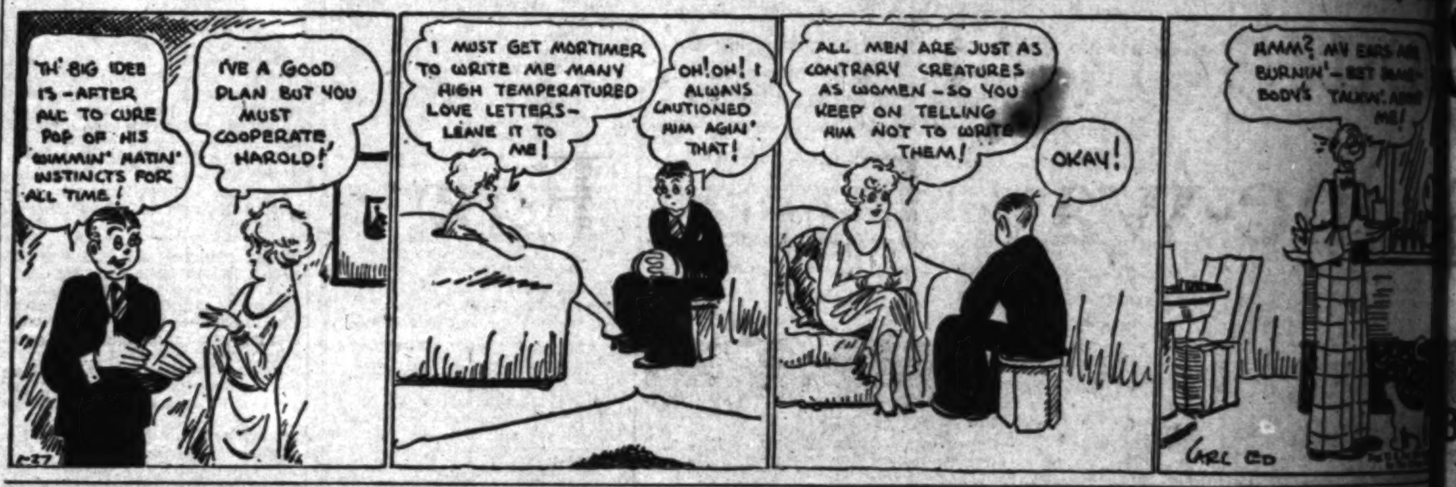
TH' BIG IDEE IS—AFTER ALL TO CURE POP OF HIS 'WIMMIN' MATIN' INSTINCTS FOR ALL TIME!
I'VE A GOOD PLAN BUT YOU MUST COOPERATE, HAROLD!
I MUST GET MORTIMER TO WRITE ME MANY HIGH TEMPERATURED LOVE LETTERS— LEAVE IT TO ME!
OH! OH! I ALWAYS CAUTIONED HIM AGIN' THAT!
ALL MEN ARE JUST AS CONTRARY CREATURES AS WOMEN—SO YOU KEEP ON TELLING HIM NOT TO WRITE THEM!
OKAY!
HMM? MY EARS ARE BURNIN'— BET SOME-BODY'S TALKIN' ABOUT ME!
1-27
CARL ED

WINNIE WINKLE, THE BREADWINNER

She's Had Long Experience

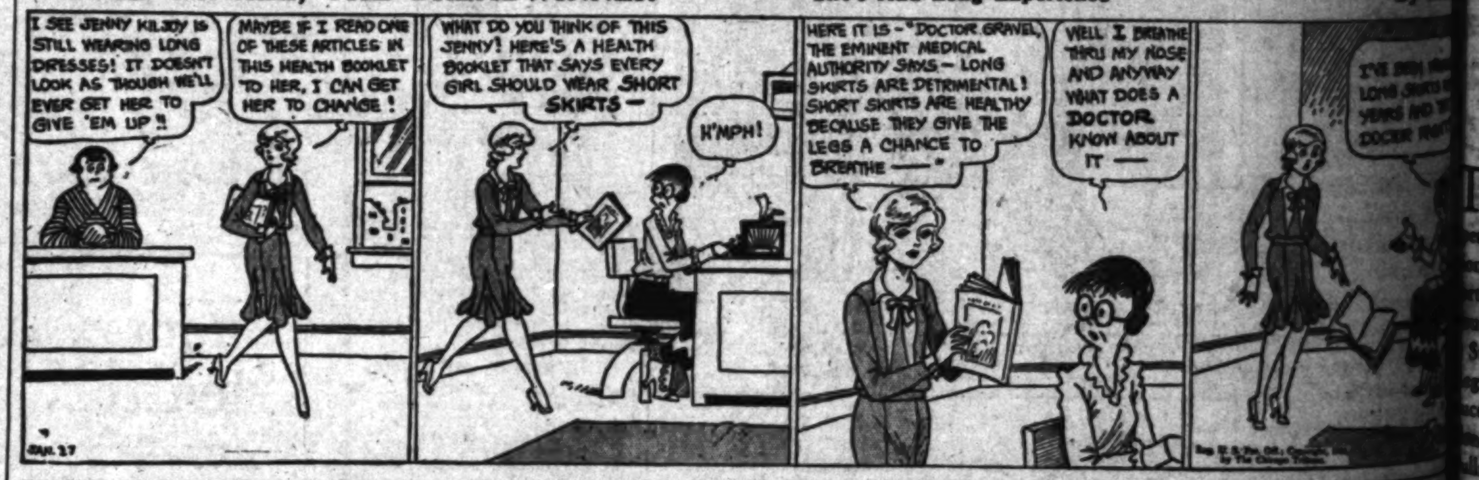
I SEE JENNY KILJOY IS STILL WEARING LONG DRESSES! IT DOESN'T LOOK AS THOUGH WE'LL EVER GET HER TO GIVE 'EM UP!!
MAYBE IF I READ ONE OF THESE ARTICLES IN THIS HEALTH BOOKLET TO HER, I CAN GET HER TO CHANGE!
WHAT DO YOU THINK OF THIS JENNY! HERE'S A HEALTH BOOKLET THAT SAYS EVERY GIRL SHOULD WEAR SHORT SKIRTS—
H'MPH!
HERE IT IS—"DOCTOR GRAVEL, THE EMINENT MEDICAL AUTHORITY SAYS— LONG SKIRTS ARE DETRIMENTAL! SHORT SKIRTS ARE HEALTHY BECAUSE THEY GIVE THE LEGS A CHANCE TO BREATHE——"
WELL I BREATHE THRU MY NOSE AND ANYWAY WHAT DOES A DOCTOR KNOW ABOUT IT——
JAN. 27

ELLA CINDERS

Pursuing the Villain

By Bill Conselman and Charlie

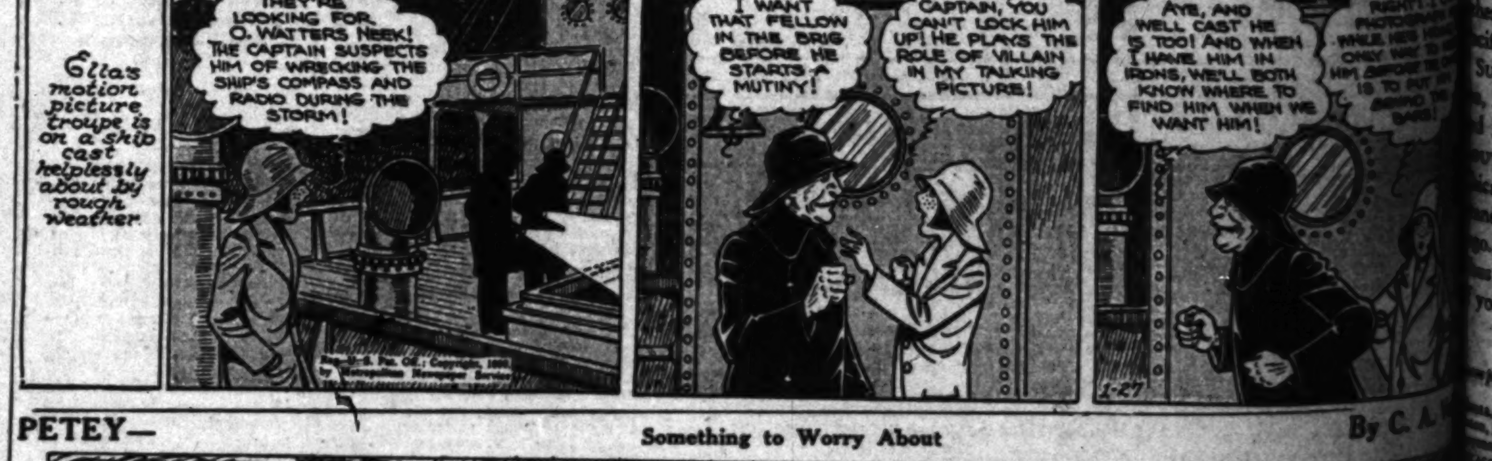
Ella's motion picture troupe is on a ship cast helplessly about by rough weather.
THEY'RE LOOKING FOR O. WATTERS NEEK! THE CAPTAIN SUSPECTS HIM OF WRECKING THE SHIP'S COMPASS AND RADIO DURING THE STORM!
I WANT THAT FELLOW IN THE BRIG BEFORE HE STARTS A MUTINY!
BUT, CAPTAIN, YOU CAN'T LOCK HIM UP! HE PLAYS THE ROLE OF VILLAIN IN MY TALKING PICTURE!
AYE, AND WELL CAST HE IS TOO! AND WHEN I HAVE HIM IN IRONS, WE'LL BOTH KNOW WHERE TO FIND HIM WHEN WE WANT HIM!
1-27

PETEY—

Something to Worry About

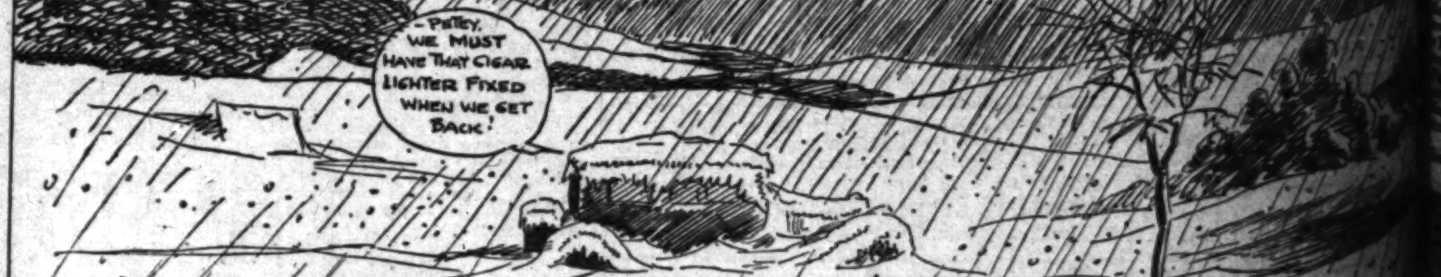
—PETEY, WE MUST HAVE THAT CIGAR LIGHTER FIXED WHEN WE GET BACK!
© N.Y. TRIBUNE INC.

DEATH BATTLED IN WILDS

Doctor Fights to Save Blood-Poisoning Victim in Idaho After Heroic Rescue Dash

RED RIVER HOT SPRINGS (Idaho) Jan. 26. (AP)—Surgical skill, taken deep into the central Idaho wastelands by dog sled, was pitted today against a week-old case of blood poisoning in the right hand and arm of Roy Burke, Copper King miner of Green Mountains.

Dr. J. P. Weber of Grangeville mushed through blizzards and temperatures that ranged between 35 and 50 deg. below zero to reach Burke late Friday night. The last report from the mine, brought out by a miner on snow shoes, stated that while Burke was seriously ill he had a fighting chance for recovery, and that Dr. Weber would stay by his side until his condition was such that the patient might be left.

The dash over the fifteen miles of glacial pitted terrain, through blizzards and winter conditions said by old-timers to be the worst in many years, was an epic of heroism, performed in the face of predictions of those who knew the country that it could not be accomplished.

Burke's condition was reported Tuesday and Dr. Weber, Lee Pettibone, a guide and summer stonebreaker of Grofino gathered at Elk City after Stonebraker had trucked eight bird dogs and a sled from McCall, more than 100 miles south.

TS SEEKING HOOVER VIEWS

of Beer Bill Aims at mission Showdown

Calls on President to scuss Prohibition

Bloc Charged With lien Sentiment"

INGTON, Jan. 26. (AP)— and dry controversy on bill again is pointing to- President Hoover and his ment commission, some was determining today to showdown from the commis- proposals for 2.75 beer.

tative Dyer, Republican, author of a 2.75 per cent measure, called yesterday Hoover to discuss this pro- and announced today he will members of the law-enforce- commission before the House Committee to express on the modification is-

rian is ranking Repub- the Judiciary Committee in a position to speak authority. He expressed that the committee will his bill sometime this week. members of the will accept an invita- appear before the commit- certain he will ask they do, their views on 2.75

has recom- legislation to Congress to enforcement," said the "If the commission modification of the pro- will help enforcement report it."

Judiciary Committee held hearings on proposal, but it never took the measure. Nor is it any action will be tak- session. Although Mr. certain the committee at consider his bill.

bloc of the House was assailed today as representing alien sentiment in its appeal for modification or repeal of the dry laws.

The clipsheet of the board of temperance, prohibition and public morals of the Methodist Episcopal Church, edited jointly by Dr. Clarence True Wilson, secretary, and Deets Pickett, research secretary, said today that while the files of the board lists 114 members of the House as wet, only sixty-one of these are willing to oppose the law openly, and of this number thirty-eight came from Chicago, Philadelphia, Milwaukee, St. Louis and Cleveland.

"Only ten of forty-eight States are represented in the beer bloc," it said. "The organized antiprohibition group in the House of Representatives is clearly alien sentiment, as is indicated not only by the character of the utterances made, but by the fact that the beer bloc strength diminishes rapidly as it leaves the centers of alien congestion. For instance, although New York State is the hot-bed of nullification sentiment, the beer bloc has been able to enroll a bare majority of its Congressional representation.

"It appears then that a small group, many of whom would not be in Congress at all but for the strange fact that aliens are allowed representation, is engaged in telling the American people that it cannot make any law which is disapproved by colonies of the foreign-born and that it cannot enforce such a law if and when it is made.

"It is a group movement, singularly lacking in numerical strength and in the moral support which comes from the enlistment of American principles. The characters of its propaganda constitutes a direct and compelling challenge to a free-dom-loving and ever-victorious people."

SWEDISH LIQUOR SYSTEM RECOMMENDED

WASHINGTON, Jan. 26. (AP)—A study of the Swedish system of handling alcoholic beverages was made public today by the Association Against the Prohibition Amendment, with the contention that Sweden, during its operation, had reduced by half the number of arrests for drunkenness and crimes of violence.

In addition, the statement said, Sweden has reduced per capita consumption of liquor by 35 per cent and is deriving revenues of more than $30,000,000 yearly from the trade.

AIR TROPHY WON BY ARMY FLYER

Coveted Mackay Prize Goes to Capt. A. W. Stevens

Distance Photography and High Flying Rewarded

Night Pictures Also Taken While in Flight

WASHINGTON, Jan. 27. (AP)—Mastery of the upper air and his use of long-range photography has won for Capt. Albert W. Stevens of the Army Air Crops one of the most coveted aeronautical prizes, the Mackay trophy.

Stevens is the flyer who late last year successfully photographed Mt. Rainier and a group of high, snow-covered peaks at a distance of 227 miles, aiming his camera by compass at subjects far beyond the range of his own vision.

This achievement was one of three, all exceedingly meritorious in the opinion of the board making the award, which were combined to produce results of great value to aviation.

The first accomplishment noted by the awarding board was his flight last February to an altitude of 35,611 feet with Lieut. Harry Johnson as pilot. Not only was a record set for two-place planes, but Stevens made extensive notes on altitude conditions affecting airplane flight.

Stevens, on inauguration day, made the first night photographs of the Capitol and White House in Washington. Using powerful flares dropped from his plane and timed to flash at a predetermined altitude and time, so as to coincide with the best exposure of his photographic plate, Stevens obtained photographs which for clarity of detail surpassed many daylight efforts.

The distance photographs of Mt. Rainier was made on a 14,000-mile aerial photographing tour of the Northwest. In addition to this picture, he obtained a number of scenic photographs which are ranked as some of the most beautiful ever made, whether from the air or on the ground.

Commenting on Stevens's achievements, Maj.-Gen. Fechet, chief of the Air Corps, noted that "it is typical of him that last summer, in attempting to shield an intricate aerial camera from a fall he took a bad fall himself and suffered the fracture of one arm rather than allow one of his cameras to suffer harm."

Capt. Stevens is stationed at Wright Field, Dayton, O. He was born in Maine and his home is at Grimes Pass, Idaho.

AVIATOR'S CAMERA SKILL RECOGNIZED

Capt. A. W. Stevens

Memorial Rites at Yosemite Park Honor Mather

YOSEMITE, Jan. 26. (AP)—Impressive memorial services for Stephen T. Mather, former director of the National Park Service, were conducted in the historic church in Old Village here today.

Supt. Thomson reviewed the accomplishments of his former chief and read telegrams of sorrow from Secretary of the Interior Wilbur and Horace M. Albright. Rev. James Asa White of Berkeley presided.

Fugitive Killed During Dry Raid

TEXARKANA (Ark.) Jan. 26. (AP) Oscar Call, 26 years of age, Garland City, died in a hospital here tonight of gunshot wounds received when Lafayette county officers were making dry raids south of Lewisville today.

Call was found shot in a house near where the officers had made their raid. They said a man fled from the place as they entered and that they had shot. Two men are reported to have escaped.

The officers said they captured a 400-gallon still and 3000 gallons of mash.

POWER EXECUTIVE DIES

NEW YORK, Jan. 26. (AP)—Francis Cole Pratt of Schenectady, N. Y., vice-president of the General Electric Company, died today at the Savoy Plaza Hotel. He was 63 years of age.

TEAGUE DEFINES MARKET POLICY

Board Will Not Encourage Retail Enterprise

Existing Systems to Be Let Alone if Equitable

Close Supervision of Loans Will be Exercised

By a "Times" Staff Correspondent

WASHINGTON, Jan. 26. (Exclusive)—The future policy of the Federal Farm Board toward independent commission merchants dealing in agricultural products is outlined by Charles C. Teague of Santa Paula, Cal., member of the board in an article in the current number of Nation's Business.

Mr. Teague explains that a literal interpretation of certain provisions of the Agriculture Marketing Act could be construed to mean the practical paralysis of independent marketing. "But I think," he says, "that whenever the board functions it will consider the question of whether an industry is reasonably prosperous under existing conditions. If the present system is working properly there is no need for the farm aid movement. However, where it is not working and the farmer is in distress it is decreed that something must be done even though it may injure some other group."

TO SUPERVISE FUNDS

The board plans to exercise close supervision over all its loans. On this point Mr. Teague says that "When money is advanced to a particular industry the board will keep a watchful eye on the funds."

"Though we will not pursue a penny-watching policy we will maintain general supervision of money we lend," he continued. "With great sums invested in a marketing enterprise it is our duty to see that it is well spent and made to count 100 per cent in the relief purpose intended."

The board, Mr. Teague says, will not encourage co-operatives to go into the retailing business.

SYSTEM DEFENDED

"It is unbelievable," he continues, "that a farmer should desire or expect to replace all the wholesale jobbers and retailers and eliminate all the distribution machinery these groups have built up.

"I realize that some business interests are not sympathetic with certain features of the farm-relief legislation, but also realize that if the conditions of agriculture continue as they have been they offer dangerous encouragement to radical tendencies, unsound economic policies and new leaderships based on serious discontent."

FARMERS WARNED TO CURTAIL PRODUCTION

WASHINGTON, Jan. 26. (AP)—The Department of Agriculture today warned farmers of the imminent danger of overproduction of many products and cautioned them to adjust expenditures carefully in order to maintain farm incomes during 1930.

This advice was embodied in the yearly report made public today on the outlook for agriculture, prepared by governmental agricultural economists with the co-operation of farm experts from forty-five States and of members of the Federal Farm Board.

"The domestic market may improve later in the year, but it is unlikely that the demand for farm products in the summer and fall of 1930 will be as good as during last summer and fall," the report said. "The demand for some farm products already has been affected by the decline in industrial activity since last June. Butter, cotton and wool have been noticeably affected, and apples, potatoes and grains have failed thus far to make the usual seasonal price advances."

The outlook report, described by department officials as "probably the most important of its yearly economic statements," is made for the purpose of helping farmers to gauge production to the prospective demands for their products.

Many Aged Seek State Pensions

SAN FRANCISCO, Jan. 26. (Exclusive)—When the old-age pension law was passed at the last legislative session, it was estimated that about 1700 persons throughout the State would be eligible. Miss Eugenie Schenk, head of the county welfare department, has reported to the Finance Committee of the Supervisors 3000 have made application in this county alone. Thirty-nine claims have been approved, but even at that rate, Miss Schenk believes the appropriation will be exhausted by July 1, next.

The Times Resort and Travel Bureaus

MAIN OFFICE—CORNER FIRST AND BROADWAY

are for the accommodation and benefit of persons seeking interesting routes of travel, desirable hotels and apartments, attractive eating places, or rest, recreation and recuperation at mountains, seashore or desert resorts and hotels. Particulars are furnished by competent attendants to the general public regarding rates and attractions of resorts, hotels and apartments, railroad and steamship lines, motor stage lines and travel by air. Descriptive circulars are kept on hand for inspection and distribution. THIS SERVICE IS ABSOLUTELY FREE AND IS ALSO AVAILABLE BY MAIL OR PHONE.

(The Times has established connections in Paris, France, whereby a similar service is offered to our readers at 1 Rue Scribe, Paris.)

Make Your Resort and Hotel **RESERVATIONS**

FREE OF CHARGE AT THE

Times Resort and Travel Bureau, Times Bldg., Bdwy. at First St., or at The Times Branch Office Bureau, 621 So. Spring St.

Telephone MAdison 2345

ALSO GENERAL INFORMATION OF ALL KINDS IS GRATUITOUSLY FURNISHED TO INQUIRERS.

"Direct-U"

Have you had difficulty in finding some particular advertised product? Have you had to hunt from store to store to find something you have seen advertised? The Times has established a department called "Direct-U," which has on file selected data about thousands upon thousands of trade-named (advertised) products and stands ready to tell you just where you can find the thing you want.

The Times is glad to help its readers and advertisers through this service—so make free use of it—there is no charge, of course. All you need do is phone the Los Angeles Times—MAdison 2345—and ask for "Direct-U" Department.

Resorts

Catalina

Stay a While at the Magic Isle!

See the gorgeous new Casino with its theatre and ballroom—free dancing nightly the year 'round; visit the Bird Park with its hundreds of rare birds—admission free. Play golf or tennis at the charming Catalina Country Club—green fee $1 for all-day play, 18 holes. See the Submarine Gardens through Glass Bottom Boats. Bathe in the crystal waters of Avalon Bay.

$15 Round Trip from Los Angeles, TWO NIGHTS and SEVEN MEALS at Hotel St. Catherine and a ride on the Glass Bottom Boats over Submarine Gardens.

$10 Same as above, with One Night and Four Meals at Hotel St. Catherine.

Steamers sail from Wilmington at 10 a.m. daily and 3:30 p.m. daily except Sunday. Special Pacific Electric trains leave 6th and Main Station, L. A., 9 a.m. daily and 2:30 p.m. daily except Sunday. $2.25 round trip from Wilmington; $3.05 from L. A.

Write for Literature and Information

Catalina Island Company

Sixth and Main Streets

Los Angeles Phone TRinity 2961

In All the World No Trip Like This

Drive Your Own Car via Lone Pine and Townsend Pass

STOVE PIPE WELLS HOTEL
In the Heart of
DEATH VALLEY
Amid the Sand Dunes

See Mt. Whitney, 14,501 ft. Ele. Highest and lowest point in U. S. Death Valley, 3.0 feet depression in ONE DAY.

For reservations write Stove Pipe Wells Hotel, Darwin, Cal. Ask any information bureau or 749 So. Hill St. VAndike 7781.

STAGES DAILY

NOAH BEERY'S
PARADISE
MT. RESORT
TROUT CLUB

SNOW Now at PARADISE

Wonderful trout and ranch dinners. Winter Sports—also tennis, riding, dancing. See 1,300,000 baby trout hatching in famous hatchery. INFORMATION & RESERVATIONS GLadstone 2115 & TIMES RESORT BUREAU.

Los Angeles Hotels and Apartments

New Hotel Rosslyn and Annex

FIREPROOF—1100 ROOMS

Largest Popular Price Hotel in the West. Free Bus to and from Depots.

HART BROS. COMPANY, Owners and Managers. FIFTH AND MAIN STREETS.

Santa Monica Hotels and Apartments

THE MIRAMAR Hotel and Apartments SANTA MONICA

Visit the most delightful spot in all California, built on the shores of the Pacific Ocean, half an hour from Hollywood and 45 minutes from heart of Los Angeles. THE MIRAMAR HOTEL is one of California's great resort hotels. The beautiful gardens are situated on the world famous Palisades Park, overlooking the ocean. Guests of the Miramar enjoy the privileges of the Miramar Beach Club, which offers surf bathing, a heated indoor salt water swimming pool and an enclosed beach.

Rates are reasonable. For reservations or further information write

MORGAN S. TYLER, Manager.

A HOME TO SUIT YOU

In the locality you prefer—right number of rooms, near schools and transportation—level ground or hillside. You'll find it advertised in

TIMES WANT ADS

LATEST SOUTHERN PACIFIC NEWS AND TRAVEL BARGAINS

Southern Pacific Cuts One-way Fares East

g Reductions in
ffect February 1
to March 2

ESE drastically-reduced fares od only in coaches. Enjoy comfort, safety, scenic attrac- —at lowest cost. It's the com- sensible way to go, when want to save time and money. you are going to Chicago. one-way fare is $79.84. Re- fare is $52.50. Saving on fare $27.34. Additional saving of berth cost, $23.63. Total —$50.97.

thern Pacific offers service to eastern destinations than any railroad. And only Southern offers you a choice of routes. Route, via Phoenix, Tuc- El Paso, San Antonio, Houston Orleans; GOLDEN STATE via El Paso, Kansas City and OVERLAND ROUTE, via San Ogden, Omaha and Chi- Go one way, return another. double the interest and variety trip.

of the reduced one-way fares east:

	$61.91	Kansas City, Mo.	$40.00
	86.23	Little Rock, Ark.	44.50
	30.00	Louisville, Ky.	57.64
	52.50	St. Paul, Minn.	50.00
	59.90	New Orleans, La.	47.50
	40.00	NEW YORK CITY	88.06
	30.00	Oklahoma City	40.00
	45.10	Omaha, Nebr.	40.00
	62.31	Peoria, Ill.	49.25
	25.00	Pittsburgh, Pa.	69.38
	40.00	San Antonio, Tex.	40.00
	56.37	St. Louis, Mo.	47.50
	68.77	Washington, D.C.	80.04

reductions to many other places

ANOTHER CUT IN ONE-WAY FARES!
(Good only in coaches)
Portland $24
(Special—Feb. 1 to March 2)
San Francisco . . $13
(This low fare in effect regularly)

New Equipment on "Golden State Limited" and "Argonaut"

A continuous policy of Southern Pacific is constant improvement of service—the adding of new refinements of travel comfort. Right now, for instance, complete new equipment is being placed in service on the "Golden State Limited," already the favorite of those accustomed to the fine things of life.

Yet with its extra beauty and comfort, this premier train to Chicago charges you no extra fare. Only 61¼ hours to Chicago, with additional through Pullmans to Kansas City and St. Louis.

Other new equipment has just been placed in service on the "Argonaut" between Los Angeles and New Orleans. On this train, new sun-parlor lounge cars help you to enjoy the scenic attractions of Southern Pacific's Sunset Route, as it takes you to New Orleans, via Phoenix, El Paso and Houston.

See the Mardi Gras on Your Way East

Glamorous New Orleans plays host to the nation during this world-famous celebration February 27th to March 4th, filled with days and nights of picturesque revelry.

This spectacle can be a joyous part of your trip east—at no added cost—when you go via Southern Pacific's famed Sunset Route. Only two nights to New Orleans, four to New York, from Los Angeles.

It's the Sunshine way east, via Phoenix, Tucson, El Paso, San Antonio, Houston and New Orleans. Then your choice of trains to midwest or east—or Southern Pacific steamship to New York (5-day ocean voyage at no extra cost.)

Go east on the "Sunset Limited" or "Argonaut"; then return, if you wish, over another of Southern Pacific's four great transcontinental routes.

Low Roundtrip Fares to Phoenix and Tucson

These reduced winter fares now in effect for the first time. Roundtrips from Los Angeles to Phoenix, $24.75; to Tucson, $32.65. Return limit three months—stopover anywhere.

Southern Pacific's service is both fastest (only 12 hours to Phoenix) and finest (four through *main line* transcontinental flyers each way every day.) No other railroad offers comparable service to these Arizona cities.

Southern Pacific

TICKET OFFICES: 212 W. Seventh St.; 1147 S. Broadway, Main Floor Pacific Electric Building; 423 S. Hill St.
STATION: Fifth and Central, *Telephone* FAber 6161

Alhambra: 137 West Main Street
Beverly Hills: Pacific Electric Station
Glendale: 106 N. Brand Boulevard
Hollywood: 6768 Hollywood Boulevard
Long Beach: 140 West Ocean
Ocean Park: Trolley Way
Pasadena: 148 E. Colorado Street
San Pedro: 222 E. Fifth
Santa Monica: 416 Santa Monica Boulevard
Sawtelle: 11269 Santa Monica Boulevard
Whittier: Pacific Electric Station

One-way BARGAIN FARES TO THE EAST

February 1 to March 2

Comfortable Coaches! Famous Trains!

SWIFT, SMOOTH TRAVEL in warm, roomy chair cars and coaches is amazingly economical under these special rates. Fares to every important Eastern and Southern point are reduced approximately one-third!

EXAMPLES of Special one-way fares from LOS ANGELES...
(Similar reductions to other points)

New York	$83.06
Portland	31.78
Buffalo	69.81
Cleveland	63.78
Denver	30.00
Des Moines	45.10
Salt Lake City	17.50
Chicago	52.50
Detroit	62.31
Indianapolis	56.37
Milwaukee	55.56
St. Louis	47.50
St. Paul	50.00
Ogden	17.50

and many others!

Travel with comfort over the Overland Route, famous for its scenic beauty and smooth roadbed. Plan your trip *now* to take advantage of the greatly reduced special fares! 1-9

UNION PACIFIC

732 South Broadway
817 Pacific Electric Building
Central Station, 5th St. and Central Ave.
Phone TRinity 9211

EAST LOS ANGELES STATION
Atlantic Ave. and Telegraph Road
Telephone ANgelus 6309 or Montebello 841

Steamships

To San Francisco TODAY!

S S HARVARD Sails at 4 p. m.

ROUND TRIP $18
7-day return limit

ONE WAY $13
Including MEALS and BERTH

To SAN DIEGO . . $5
Round Trip—21-day return limit. One way $3. Including Meals.

Temporary SAILING SCHEDULE

Sailings to San Francisco every Mon., Wed. and Fri., L. A. Harbor at 4 p.m.
Sailings to San Diego—Sunday only at 3 p.m.

Boat train leaves P. E. Depot one hour before each sailing. 12-30

LASSCO
LOS ANGELES STEAMSHIP CO.

730 So. Broadway Tel. VAndike 2421
505 So. Spring Street, Tel. VAndike 2421
6733 Hollywood Blvd. Tel. GLadstone 5595

High Schools Send Out Hundreds of Embryo Collegians This Month

Los Angeles High School Will Graduate 352 Seniors, Friday. Dr. Frank C. Touton Will Make the Address.

A Class of 167 Will Go Out of Jefferson High School at Wednesday night Ceremonies.

One of the Largest Mid-year Classes That Has Been Graduated from Franklin High School Will Receive Diplomas Thursday.

Lincoln High School Will Send a Class of 113 Out at Friday Night Ceremonies.

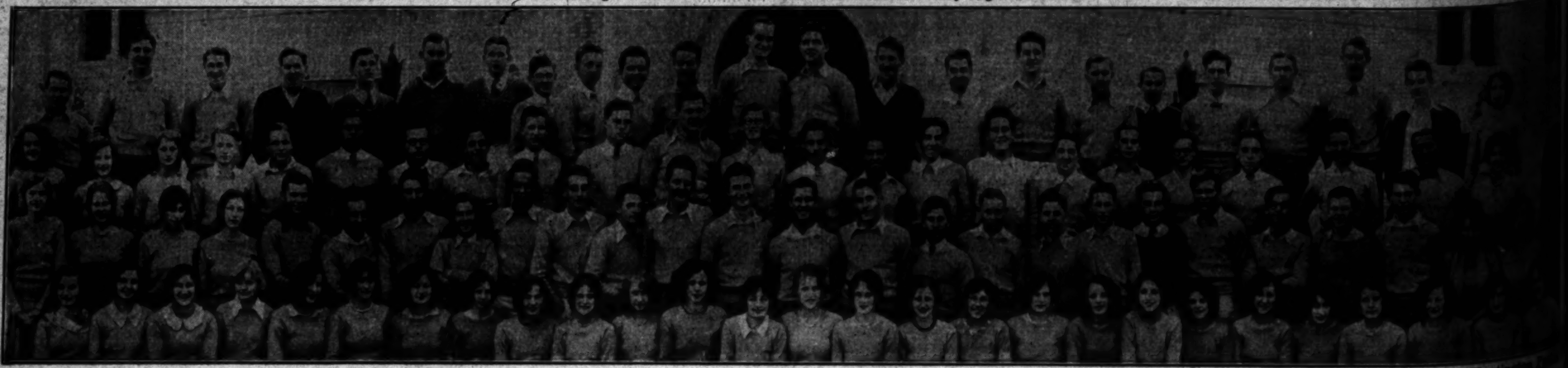

Sons and Daughters of a Score of Movie Celebrities Are in the Class of 108 Which Will Graduate Thursday Night at Fairfax High. (Photos by Brown,

[illegible]rojans Pressing Bruins for Basketball Title

BASEBALL
TRAINING CAMPS
WAITING FOR! THE CURTAIN CALL!

SPORTS
Los Angeles Times
MONDAY MORNING, JANUARY 27, 1930.

SPORTOONS
"SAY MISTER, ARE THERE RIGHT AND LEFT HAND BALLS?"

[illegible]URRICANES RIDE TO POLO VICTORY AT MIDWICK

[illegible]YPRESS POINT PLAYERS [illegible] BOW TO SANFORD'S FOUR

[illegible] Balding Cops Limelight as [illegible]-mates Gallop to Victory by 12-to-8 Margin

BY FRANK ROCHE

[illegible] Sanford's Hurricanes blew into the Southern California [illegible] with great gusto yesterday afternoon at the Midwick [illegible] Club. The Hurricanes led by a handsome English giant, [illegible], simply roared to a 12-to-8 victory over the Cypress [illegible] swingers captained by Arthur Perkins before a near [illegible] at the Purple field.

[illegible] demonstrated by [illegible] that they will [illegible] to reckon with in the Pacific Coast open championships which get under way Wednesday at Midwick.

The game, a special invitational affair, brought out an interesting afternoon of polo in which Balding, the No. 2 man on Sanford's team played the leading role. This [illegible] Englishman, who the [illegible] is slated to ride with [illegible] four which Great Britain [illegible] in an effort to lift [illegible] cup from the [illegible], simply rode rings around [illegible] of the players on the field.

[illegible] Balding who spelled [illegible] for the Hurricanes. He [illegible], there and everywhere [illegible], when the Hurricanes needed him most. It [illegible] that scored the [illegible] of the Hurricanes' [illegible]. The young Englishman [illegible] eight of the twelve goals [illegible] by his team. He [illegible] a big part in saving [illegible] Hurricanes from the [illegible] attacks made by Cypress Point, led by Arthur [illegible] and Capt. Walford.

[illegible] LIKE DEMON

[illegible] played like a demon from [illegible] throw-in. The game [illegible] under way more than [illegible] when Balding in an [illegible] to get to the sideboards beat a Cypress Point rider, flew off [illegible] the turf. He landed [illegible] and came up with a [illegible], but he was back in [illegible] before Capt. Wesley

([illegible] on Page 10, Column 3)

CARNERA TO FIGHT NEXT IN CHICAGO

Elzear Rioux Will be Ambling Alp's Foe in Windy City Friday

NEW YORK, Jan. 26. (AP)—The center of fistic activity moves west this week as Primo Carnera, the Ambling Alp, makes his second American start at Chicago.

PRIMO CARNERA

Carnera, who knocked out Big Boy Peterson in less time than it takes to tell it here last week, meets Elzear Rioux, Canadian heavyweight champion, in a ten-round bout at the Chicago Stadium Friday night. This bout may last no longer than did Carnera's joust with Peterson and Promoter Jack Dempsey hopes to give the faithful a run for their money by pitting King Tut, Minneapolis lightweight, against Bruce Flowers, New Rochelle negro, in the ten-round semifinal. This pair fought a savage battle in Chicago not long ago.

In New York the same night Al Singer, Bronx lightweight idol, takes on Stanislaus Loayza, rugged Chilean, in the feature ten-rounder. Harry Ebbetts, Freeport (N. Y.) blonde, battles Doc Conrad, Newark middleweight, in the ten-round semifinal.

The Boston Garden's Friday

(Continued on Page 10, Column 3)

[illegible]AGYARS, SCOTS SCORE WINS ON SOCCER FIELD

[illegible] and Scottish soccer [illegible] of the Los Angeles [illegible] battled their way into [illegible] round of the California [illegible] by winning [illegible] Loyola Field yesterday. [illegible] took the Sons of St. [illegible] by a 3-to-2 score, [illegible] Highlanders pulled [illegible] a 2-to-1 victory over [illegible]-Americans.

[illegible] were hard-fought [illegible] both were nip and tuck [illegible]. The Magyars [illegible] favorites, to win by [illegible] over Harry Gomm's [illegible] latter club put up a [illegible] and only went down [illegible] Hodgert, alert inside [illegible] the Magyars, hooked a [illegible] goal off his foot in the [illegible] minutes of play. [illegible] goal in the last minute of play marked the only second-half scoring.

The Spanish-Americans ran into tough luck against Danny Stephenson's Scots and were nosed out, 2 to 1, in a game that might have been theirs. The first half was listless with Billy Brighton for the Scots and Valencia for the Spaniards scoring the two goals.

In the second period Alex Robertson drove a 45-yard free kick straight into the net. The kick completely fooled the Spanish-American defense.

Next round State-wide cup games will pit the Scots against the Magyars, while the L.A.A.C. Mercuries meet Richfield, the team which drew a bye in the first round.

Interest shifts back to City League games next Sunday with the L.A.A.C. meeting the league-leading Hollywood club at Loyola Field in the feature.

"BIG MEN" SHOE SALE
MONDAY to FRIDAY
[illegible]NTIRE STOCK
[illegible] only Educator Shoes reduced as [illegible] inducement to have you get acquainted [illegible] our
[illegible]IG SIZE DEPARTMENT
SIZES 11½ TO 15
WIDTHS AAA TO EE
[illegible] Slippers in Sizes 11½ to 15
Fancy Hose in Sizes 12 to 14
VAN DEGRIFT'S Inc.
732 So. Hill St.

Agua Caliente Bids for Golf Classics

TRYING TO STOP A HURRICANE

That's just what Arthur Perkins, eight-goal polo star, was attempting to do yesterday at the Midwick Country Club when the cameraman caught him. Perkins is shown as he is backing the ball away from the sideboards where Laddie Sanford, captain of the Hurricanes had driven it in the direction of the Cypress Point goal line. Perkins did drive it out but Sanford directly in the rear of him drove it up for a goal a few seconds after the play above was snapped. The Hurricanes won the game, 12 to 8.

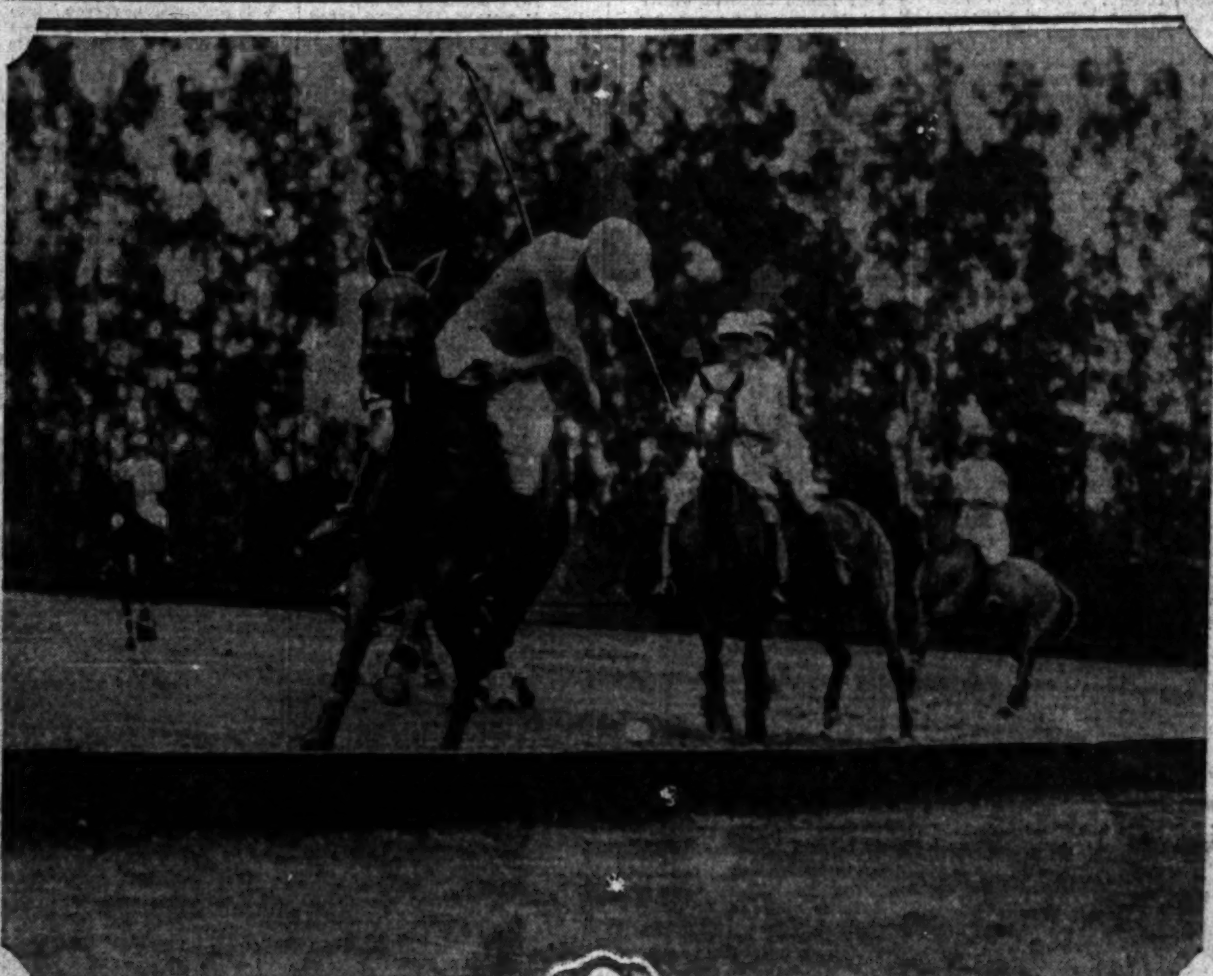

FANS THRILLED BY RACE SPILLS

Cantlon Wins Feature Event at Legion Speedway

King Sportsmanship reigned at the American Legion Speedway yesterday afternoon. In three instances, the sportsmanship displayed by the drivers of the castor-oil burners far overshadowed the events themselves.

Stubbie Stubblefield, who was piloting a Garmant Special in the 100-lap grind, copped all honors for sportsmanship. His feat of hanging onto the brake of his race car after he had crashed into the north fence, and allowing the rest of the cars to play tag with his mount, far overshadowed Shorty Cantlon's victory of the century dash event. After crashing through the fence, Stubblefield's car backed right into the seven cars following him in the forty-sixth turn. But the game Stubbie stuck to his guns, for which he received a great ovation from the more than 7000 dirt-track fans in attendance.

In the twenty-four-lap event Fred Merzney barely escaped certain death when going into the second lap of the event; his car crashed into the south fence turning right over and pinning Fred under the seat. Aside from a bad cut received in the face, Merzney was reported in good shape by attendants at the General Hospital, where Merzney was taken immediately following the accident. In the other mishap, which gave the fans a

(Continued on Page 10, Column 2)

CAMPBELL OFFERED OWENS

Olympic Auditorium Will Give Hart-Hitting Frankie $6500 to Scrap Meyer's Heavyweight

BY PAUL LOWRY

In a final effort to smoke out Frankie Campbell, the rejuvenated heavyweight who has been bowling over a bunch of "dese, dem and dose" guys Matchmaker Hayden Wadhams of the Olympic yesterday offered the ex-San Franciscan $6500 to fight Ernie Owens.

Wadhams is holding open two dates—February 18 and 25, respectively—for the proposed match.

FRANKIE CAMPBELL

Recently, Wadhams offered Campbell $6000 to meet Les Kennedy, but Campbell ducked the bout and took on a sucker named Jack Beasley.

Now he has another set-up on the way with a chap known as Ross, an easterner, who is said to have a canvas record.

"Campbell dodged Kennedy," said Wadhams last night, "so I've dug up something a little tougher for him.

"I'll give him Ernie Owens and guarantee him three times as much money as he ever got in his life—$6500. Or, if he doesn't like that line-up he can take 40 per cent of the 'gate receipts.'

"Owens is willing to fight for next to nothing just to get a crack at Campbell."

"Dutch" Meyers, manager of Owens, who had the best of Dynamite Jackson, black heavyweight, in a tough fight at the Olympic last Tuesday, seconded the motion.

"Campbell is a cinch for Owens," said Meyers. "Owens loves to meet those heavy hitters.

"He proved that in the Jackson match. The black boy outweighed him over thirty pounds and has the reputation of being a terrific swatter.

"But didn't he have Jackson almost out twice with hard rights to the chin?

"Why, Campbell would be easy for Owens by comparison with Jackson. That was a hard fight, and Owens showed his stuff and courage by beating the big black although he only got the referee's draw.

"Campbell has been meeting nothing but a bunch of palookas, and this chap named Ross he is to face was flattened by Owens two years ago.

"Ross has been hitting the canvas ever since, so there won't be any more to that fight than there has been to the shindigs with Herting, Dillon, Stabineau, Rowe and Beasley."

Although Campbell has beaten no one of any consequence in achieving his record of ten straight knockouts there is no

(Continued on Page 10, Column 4)

Standings of Cage Squads

COAST CONFERENCE
(Southern Division)

	W.	L.	Pct.
U.C.L.A.	2	1	.667
Southern California	3	2	.600
California	2	2	.500
Stanford	1	3	.250

Last Week's Results
S. C., 33; U.C.L.A., 16.
California, 36; Stanford, 30.

Game Friday
U.C.L.A. at Stanford.

Games Saturday
California vs. S. C. at Shrine.
U.C.L.A. at Stanford.

(Northern Division)

	W.	L.	Pct.
Washington	3	1	.750
Washington State	4	2	.667
Idaho	3	3	.500
Oregon	2	4	.333
Oregon State	2	4	.333

Last Week's Results
Washington, 37-32; Oregon, 23-31.
Idaho, 23; Washington State, 21.

Game Monday
Washington at Oregon State.

Game Tuesday
Washington at Oregon State.

Game Friday
Washington State at Washington.

Games Saturday
Washington State at Washington.
Oregon State at Oregon.

SOUTHERN CONFERENCE

	W.	L.	Pct.
Redlands	3	0	1.000
Pomona	2	0	1.000
La Verne	2	2	.500
San Diego	1	1	.500
Occidental	1	2	.333

(Continued on Page 10, Column 1)

SEEKS MAJOR TOURNAMENTS

Pacific Southwest Open Has Backing of Diegel

Border Club Plans to Join Southland Association

Brilliant Program Leads Up to $25,000 Open

BY EDWARD LAWRENCE

Assured of the United States senior championship, and making tentative plans to stage a Pacific Southwest open tournament in the summer or early fall, the Agua Caliente Golf Club, soon to be admitted into the Southern California Golf Association, is in the field for any amateur or open championships that may come its way.

LEO DIEGEL

Dr. P. A. Moulton, who will be in complete charge of the Agua Caliente clubhouse, and will dictate its policies, stated last night in a telephone conversation that the Agua Caliente Golf Club will be run strictly as a golf club, and as such will naturally seek as many events as possible, with the two tournaments mentioned above being given serious consideration.

Activity along this line will be held up for six weeks, or so, until the new clubhouse is completed, and the course allowed to recuperate after ravages of the $25,000 open championship.

AGUA CALIENTE ELIGIBLE

Everett H. Seaver, former president of the Southern California Golf Association, and at present a member of the board of directors, was queried on the question of Agua Caliente's eligibility last night.

Seaver stated that as an organization belonging to four or five men, the Baron Long, Wirt Bowman, Jim Crofton interests, the Agua Caliente Club would not be eligible to admittance, but as a club unto itself, with a regular membership, there would be no reason to bar the border club from joining the S.C.G.A.

It would seem, therefore, at the present time at least, the door is

(Continued on Page 11, Column 2)

THREE QUINTETS STILL IN RACE

Bears Come Here Saturday to Play Trojans

U.C.L.A. Goes North for Games Against Stanford

Return of Shy Will Help Works's Squad

BY BRAVEN DYER

Having cleaned the Bruins Saturday night Sam Barry's Trojans are now pressing the U.C.L.A. boys in the race for basketball honors of the southern division of the Coast Conference and the whole affair takes on added interest inasmuch as three teams have a fighting chance for the title.

JOHNNY LEHNERS

Although U.C.L.A. still leads with two wins and one defeat, the Trojans and California are crowding Caddy Works and his athletes to the limit. These teams have each lost two games, but S. C. has played two more tilts than U.C.L.A. and California one more. Which means that U.C.L.A. has more tough sledding ahead than either Trojans or Bears.

MAY BATTLE IT OUT

It would not be at all surprising if the outcome of the race would depend on the final game of the season here between S.C. and U.C.L.A. Troy, having won the first engagement in a convincing manner Saturday, may have the Indian sign on the boys from Westwood and it seems like a pretty good bet that Barry's charges will take at least one of the two remaining games—although the return of Carl Shy to the U.C.L.A. line-up will make considerable difference to Caddy's outfit.

On the other hand, there is a strong possibility that U.C.L.A. will drop a game either to California or Stanford in the meantime. Anytime you have to play four basketball tilts against the Bears and Cards, as U.C.L.A. does, you are likely to be beaten at least once. That's about the law of averages in the court game.

All of which means that the Trojans, if they take one out of the remaining two from U.C.L.A., and win their other two games from California and Stanford, will grab the title, provided the Bruins drop one other tilt in the meantime.

This comes about as follows:

(Continued on Page 10, Column 4)

NEGOPOLI ANNEXES STAR RACE ON BORDER TRACK

AGUA CALIENTE (Mex.) Jan. 26.—Coming fast on the outside in the stretch run and, catching the leaders tiring, Negopoli went on to win the Coronado Beach Handicap, feature number of the race program here today in handy style. The 5-year-old son of Negofol from the barn of the Coburn brothers, was far back in the early running, but made his bid rounding the stretch turn, working up to third position behind Fire Brigade and Dr. Wilson. Then he made his bid.

Fire Brigade set the early pace

(Continued on Page 10, Column 2)

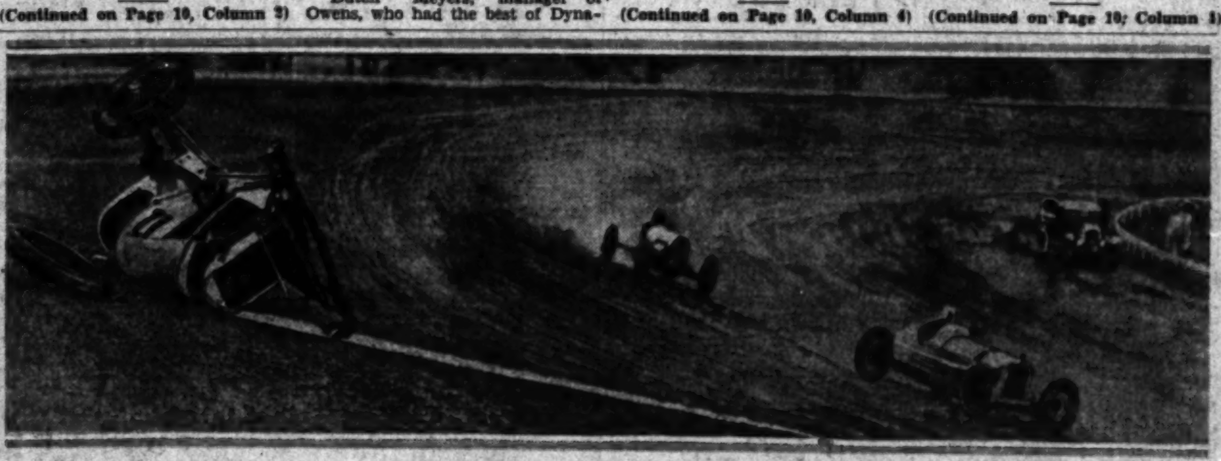

Just After Fred Merzney Laughed in Face of Grim Reaper

Above is shown one of the three accidents during the staging of the Sunday automobile and motorcycle races at the American Legion Speedway. The above mishap occurred in the second lap of a twenty-four-lap affair. Merzney ran his machine into the south fence, the car turned over, pinning the driver under the seat. He had a miraculous escape from death, suffering only slight injuries. [Carroll Photo.]

The LAST WEEK of
the INNES SALE—
Commences TODAY!
Men can buy FINE
Shoes at REDUCTIONS
that will SURPRISE!
INNES SHOE CO.
MEN'S SHOPS
216 WEST SIXTH ST. between Spring and Broadway
6501 HOLLYWOOD BLVD.

La Barba Will Go East If He Beats Torres in Olympic Ring

FIDEL PICKED TO TROUNCE YOUNG MEXICAN SLUGGER

Eastern Big Money Battles Lure George Blake and Company Away From Los Angeles

Fidel La Barba and Bud Taylor will box at the Olympic late next month. The articles which are a year-old already will be substituted by new ones following Fidel's bout tomorrow night with Johnny Torres providing there is no upset.

Torres and La Barba have a lot at stake. Fidel is set to make more money this year than he has done in all his other fights put together. The reason is that the country is full of featherweights who are big attractions.

FIDEL LA BARBA

If La Barba gets by the right hand of Torres and the left hand of Taylor he will go east ready for the money harvest. His Chicago opponent is Earl Mastro and his New York opposition is Kid Chocolate.

George Blake also has offers for Emil Pladner in Paris and Teddy Baldock in London. The pair—La Barba and Blake—covered more mileage in 1929 than any other ring combination and they may beat it for 1930.

La Barba is back from Soper's ranch, where he trained for the Torres fight. He took a light workout yesterday at the Manhattan gymnasium. He will probably weigh 124 pounds for the match. Torres, who is finely trained, is expected to tip about the same.

Torres will make a bid for the Mexican trade Tuesday night. He is not the idol that Bert Colima and Jose Peregrina are among his people, but they are beginning to like him.

The Mexican featherweight has not lost in twenty-two starts, scoring twelve knockouts with a couple of draws mixed in for measure. The boy is 21 years of age now and mature enough to go after big game.

Torres is fighting for a small percentage, it is said, in order to get his chance to fight at the top. He is farther along than Johnny Vacca, Boston organ-grinder, was when Fidel took him for a set-up. Vacca knocked La Barba down four times and won the fight.

The example of Vacca is something for Torres to consider. The right-hand punch with which Young Nationalista floored La Barba is something else.

OFFER OWENS TO CAMPBELL

(Continued from Ninth Page)

question about the popularity of the ex-San Franciscan.

His deadly hitting with the right hand has established him as a real box-office attraction.

But the going has been so easy that even his own followers are howling for a tough match in which the Bay City socker will be called upon to face an opponent who won't fold up under a punch.

Owens took all that the 215-pound Jackson had to offer last Tuesday, and in turn sent his heavier opponent reeling backward on two separate occasions from hard right-hand punches.

One punch left the black boy propped up in his own corner, dizzy and numbed, and protecting himself only mechanically.

Wadhams said he hoped to get a favorable answer from Tom Maloney, manager of Owens, today on the offer.

The Olympic match-maker feels the match is "hot," and hopes to cinch it before things cool off.

CAGE STANDINGS

(Continued from Ninth Page)

Whittier	0	1	.000
Caltech	0	3	.000

Last Week's Results

La Verne, 32; Occidental, 24.
San Diego, 24; Caltech, 21.

Games Saturday

Redlands at Caltech.
La Verne at Occidental.
Pomona at Whittier.

JOE CANTILLON LIES AT DOOR OF DEATH

HICKMAN (Ky.) Jan. 26. (AP)—In his home on the bluffs of Hickman, overlooking the mighty Mississippi, which he loved so well, Joe Cantillon, grand old man of baseball and one of the best-loved figures in the sport world, lies dying tonight.

OILER HOCKEY SQUAD TACKLES SHEIK TEAM

A Herculean task before them if they are to make good in their avowed intention of checkmating the championship march of the title-holding Oakland Sheiks, the Los Angeles Richfields tonight will try to whittle a few notches out of the Sheik lead when they meet in a California Hockey League match at the Winter Garden Ice Palace.

So much speed has been shown by the Sheiks in recent weeks that they have outdistanced the field by such a margin that the other teams are worried that the title race may be decided weeks in advance and interest spoiled.

Even misfortune has slowed the Oilers but little, and they have been no worse than tied for second place for weeks. The Oiler standing has been maintained with players like Jack Wilson and Jake Lawrence on the injured list. They are back now and the Oilers should be that much better off.

Oakland can boast that it has four players among the ten high individual scorers of the league, but L. A. can crow a bit that way, too, as three Oilers are among the first ten, including Lawrence, Wilson and Guy Poole. This drives home the seriousness of the situation recently, when Lawrence and Wilson both were out of the Oiler line-up at one time. Oakland might not do so well if two of its four leading scorers—Eddie Vokes, Joe Sandercook, Alex (Bud) Cook and George Giroux—were out of the game.

That bitterness exists between the clubs was shown in the north recently, when the Oaks beat the Oilers, 5 to 1, and four players were thrown off the ice for using their sticks for something besides hockey sticks. Players penalized and fined were Vokes and Giroux of Oakland and Sammy Larkin and Rube Brandow of Richfield. Line-ups:

Los Angeles		Oakland
Murray	Goal	Fowler
Irving	Defense	Stevens
Wilson	Defense	G. Bond
Brandow	Defense	Sandercook
Lawrence	Wing	Cook
Poole	Wing	Horn
Larkin	Wing	Miller
Wells	Wing	DaPoe
Nichols	Wing	Vokes
C. Bond	Wing	G. Giroux

FANS THRILLED BY RACE SPILLS

(Continued from Ninth Page)

thrill never to be forgotten. Jim Davis, piloting his motorcycle, took a bad spill in front of a field of three others. Davis was not able to get out of the way of the onrushing motorcycles and another two-wheel gas burner crashed into him. No injuries were reported.

One of the most unusual finishes featured the 100-lap event. After leading the race from the start to the ninety-seventh lap, Shorty Cantlon's car ran out of gas, and Johnny Kreiger in his Fisher Special, took the lead. But not for long. Kreiger's machine also running out of gas on the ninety-eighth turn, giving way to Cantlon who had already replenished his mount with enough fuel to allow him to meet the checkered flag while traveling at a snail's pace. G. L. Smith, hailed as the champion dirt-track driver of the Northwest, finished second. Smith also crossed the finishing line while traveling at less than ten miles per. Phil Pardee copped third-place money. The winner's time was 56m. 16.9s., which was good, considering the slow finish. Only five of the fourteen starters crossed the finishing line.

In the twenty-four-lap event, Mel McKee piloted his mount at a steady and consistent pace to cop first prize money. M. O. Babb finished third, and Dewy Skipworth took third place. The time for this event was 13m. 37.5s. The Italian Helmet dash was won by Walt May for the second consecutive time. His time for the one-lap event was 31.2s., which equaled his qualifying time.

NEGOPOLI COPS TURF FEATURE

(Continued from Ninth Page)

and hung on well when passed in the stretch, but could not match the drive of the winner. He just lasted to beat Battle Axe a half-length, the latter taking the show.

First race, six furlongs, 3-year-olds and up, claiming, purse $800—Hawes (Redding,) 109, won; King Bank (Barrett,) 114, second; No Effort (Teasdale,) 112, third. Time, 1:13 3-5.

Second race, mile and one-sixteenth, 4-year-olds and up, claiming, purse $800—Louie Wright (Teasdale,) 111, won; Croissantanis (Richardson,) 111, second; All Shot (Betchy,) 111, third. Time, 1:50.

Third race, five and a half furlongs, the Silver Strand, 3-year-olds, purse $800—Greyola (Barrett,) 110, won; Good and Hot (Moran,) 112, second; Sidney Grant (Lather,) 115, third. Time, 1:06.

Fourth race, seven furlongs, 4-year-olds and up, claiming, purse $800—Black Spot (Schutte,) 102, won; Inca (Depesa,) 104, second; Point Loma (Lyons,) 107, third. Time, 1:27 1-5.

Fifth race, six furlongs, 3-year-olds and up, claiming, purse $800—Lady Va Va (Trivett,) 106, won; Subway Tube (Moran,) 103, second; Simony (Cox,) 108, third. Time, 1:13 1-5.

Sixth race, mile and a sixteenth, 3-year-olds and up, Coronado Beach Handicap, purse $1200—Negopoli (Barrett,) 108, won; Fire Brigade (Roman,) 104, second; Battle Ax (Redding,) 110, third. Time, 1:45 4-5.

Seventh race, mile and one-sixteenth, 4-year-olds and up, claiming, purse $1000—Wirt G. Bowman (Teasdale,) 105, won; Tanist (Redding,) 108, second; Riff Raff (Greco,) 103, third. Time, 1:46 4-5.

Eighth race, seven furlongs, 3-year-olds and up, claiming, purse $800—Pat (Schutte,) 106, won; Star Prince (Mulrooney,) 107, second; Guinea Hen (Moran,) 101, third. Time, 1:26 4-5.

LOCAL RACKETEERS INVADE SAN ANTONIO

Three Southern California tennis stars will leave the city Saturday or Sunday night en route to San Antonio, Tex., to participate in the midwinter net championships, which open in that city February 5.

This trio includes John Hope Doeg, giant Santa Monica southpaw; Sidney Wood, Pasadena junior, and Ben Gorchakoff, L.A.A.C. representative. This local group will be pitted against the leading Texan stars, Berkeley Bell, Wilmer Allison, Lewis White and others.

EDUCATIONALS TRIUMPH

HOLLY. J.B.C.	AB	H	O	A	EDUCAT'L STUDIOS	AB	H	O	A
Matsui,ss	3	1	1	0	Rocky,lf	4	1	1	0
Shiot,2b	3	0	4	2	Kiele,3b	4	1	1	3
Sako,lf	4	0	4	0	Pickens,rf	4	2	0	1
Vom'ma,rf	3	0	1	0	Luke,ss	4	2	1	4
May'wa,3b	3	0	2	0	W'aford,cf	4	0	1	0
Mats'to,c	2	0	2	1	Fisher,1b	2	1	4	0
Kam'tsu,cf	3	0	6	0	Krohn,1b	2	1	5	0
Kur'tsu,1b	3	0	3	0	Latham,c	4	0	12	0
Kobori,p	2	1	1	2	Amick,2b	2	2	2	2
					Beitler,p	4	1	0	2
					Johnson,rf	1	1	0	0
Totals	26	2	24	5	Totals	34	13	27	12

Holly'd J.B.C. .... 0 0 1 0 0 0 0 0 0—1
Hits .... 0 0 1 0 0 1 0 0 0—2
Educat'l Studios... 1 0 0 2 0 1 0 1 x—5
Hits .... 2 0 1 3 1 1 1 3 x—12

Struck out—By Beitler, 12; Kobori, 2. Base on balls—Off Beitler, 2. Hit by pitched ball—Matsui. Stolen bases—Luke, Krohn. Three-base hit—Luke. Two-base hit—Beitler. Sacrifice hit—Amick. Time of game—2h. Umpire—Smith.

HURRICANES IN POLO TRIUMPH

Sanford's Team Gallops to Win at Midwick

Cypress Point Four Beaten by 12-to-8 Score

Gerald Balding Plays Star Role in Mallet Tilt

(Continued from Ninth Page)

White, the umpire could stop the action on the field.

The first goal of the game was scored by Balding. This was followed a moment later by a tally for Cypress Point by W. W. Crocker. Balding put the Hurricanes in front in the second chukker with a goal on a foul shot from the 60-yard mark. Walford evened the count a few minutes later on a shot which Balding and his pony practically blocked but which rolled across the goal line finally. Then Laddie Sanford rode into the picture with a goal on his mare Beatrice, putting the Hurricanes in the lead once more. Balding came through again before the chukker ended with a beautiful shot for a goal increasing the lead of the Hurricanes.

Midwick spectators might not of known it but in this chukker, the second, Sanford was riding one of the most famous ponies in polo. Laddie's mare Beatrice which performed so well under him when he scored in the second period has been decorated by the English government for bravery under fire. She is the only horse in the world to win that honor from the English Empire. Beatrice has played a number of the international matches under Devereaux Milburn and is still considered one of the finest mounts in the game today.

To get back to the action of the game, Balding came through again in the third chukker with a goal as did Arthur Perkins for Cypress Point. In the fourth, Perkins and Balding scored again and the half ended with the Hurricanes leading, 5 to 4.

Capt. Walford scored for the Cypress Pointers in the fifth chukker tying the count as the Hurricanes did not tally in that session. Carlos Uranga scored in the sixth for the Hurricanes on a pretty piece of work, following the ball right through the posts. Walford then passed the ball to Crocker and when it was left in the mouth of the goal Walford finished the job by riding it over. Gerald Balding then bounced into the center of things with a beautiful shot that rolled across the Cypress Point goal line.

In the seventh chukker Balding stole the entire show. He shot the ball to Sanford for a goal and then made two all alone while the crowd gave him a big hand. In the eighth Sanford tallied for the Hurricanes and Crocker made one for Cypress Point and they were awarded another on a foul just as time was called.

Cypress Point.		Hurricanes.
Crocker (2)	No. 1	Sanford (3)
McCreery	No. 2	Balding (8)
Perkins (3)	No. 3	Uranga (1)
Walford (3)	Back	Howard

Goal awarded to Cypress Point on foul in eighth.

SCORE BY CHUKKERS

Cypress Point ....1 1 1 1 1 1 0 2—8
Hurricanes ....1 3 1 1 1 1 3 1—12

Umpire—Capt. Wesley White. Timekeeper—Billy Medill.

UPLIFTERS' FOUR DEFEATS SANTA MONICA, 8 to 6

Uplifters' poloists celebrated the opening of their 1930 season with a stirring victory over a Santa Monica Blue four yesterday at the Rustic Canyon Field by a 8-to-6 score. Lionel Pedley, brother of the famous Eric, played the star role for the winners. He scored three goals. Will Rogers, Jr., and Snowy Baker were the feature performers for the Blues. Dick Smith also played a nice game.

Clair Brunson at back was in the going at all times for the Rustic Canyon outfit and figured in the victory for the winning four. Dr. Harry Wilson, popular Southland sportsman, refereed.

Uplifters.		Santa Monica.
Scott Hackley (2)	No. 1	W. Rogers, Jr. (1)
Lyell Puckett (2)	No. 2	Snowy Baker (2)
Lionel Pedley (3)	No. 3	Carl Beal (1)
Clair Brunson (1)	Back	Dick Smith (2)

Uplifters ....3 1 0 0 0 1 1 2—8
Santa Monica ....1 0 1 0 2 0 2 0—6

Umpire—Dr. Wilson. Timekeeper—Harry Burdick.

CARNERA MOVES ON TO CHICAGO

(Continued from Ninth Page)

night show will find Ace Hudkins, the "Nebraska Wildcat," in one corner of the ring and Arthur Flynn, Lawrence (Mass.) light-heavyweight, in the other. Bill Jones, Philadelphia negro light-heavyweight, meets Pete Latzo, former welterweight champion, at the Philadelphia arena tomorrow night. The other bouts on the national schedule include:

Monday—At Philadelphia: Tiger Jack Payne, New York, negro, vs. Tale Osun, New York, light-heavyweights, and Gaber Bagdad vs. Pat Haley, Philadelphia, welterweights, each ten rounds. At Kansas City: Young Jack Dillon, Louisville, vs. Chick Rains, Tulsa, and "Tiger Johnny" Cline, Los Angeles, vs. Billy Atkinson, Scammon, Kan., all middleweights, each ten rounds. At Baltimore: Gaston Charles, France, vs. Sidney Lampe, Baltimore, featherweights, ten rounds, and Charles Ernst, France, vs. Joe Raymond, Baltimore, lightweights, eight rounds. At Louisville: Jackie Dugan, Louisville, vs. Babe Peleco, New York, junior lightweights, and Bill Thomas, Louisville, vs. Mickey Berry, Louisville, middleweights, each ten rounds. At New York, St. Nicholas Arena: Izzy Grove, New York, vs. Gorilla Jones, Akron, O., middleweights, and Tony Vaccarelli, New York, vs. Steve Gotch, welterweights, each ten rounds.

Tuesday—At New York, Lenox S.C.: Freddy Lattanzio, New York, vs. Victor Ferrand, Spain, flyweights, six rounds. At Los Angeles: Fidel La Barba, Los Angeles, vs. Johnny Torres, Los Angeles, featherweights, and Al Gordon, Philadelphia, vs. Rita Punay, Los Angeles, lightweights, each ten rounds.

Wednesday—At Cincinnati: Bushy Graham, Utica, N. Y., vs. Freddie Miller, Cincinnati, lightweights ten rounds.

Thursday—At Pasadena: Cecil Payne, Louisville, vs. Dud Eades, Pasadena, ten rounds, junior lightweights.

Friday—At New York, Madison Square Garden: Tom Volante, England, vs. Louis Quadrini, Italy, lightweights, ten rounds. At San Francisco: Frankie Stetson, San Francisco, vs. Eddie Murdock, Tulsa, lightweights, ten rounds. At Hollywood: Frankie Campbell, San Francisco, vs. Denny Ross, Buffalo, N. Y., heavyweights, ten rounds. At Seattle, Wash.: Dode Bercot, Monroe, Wash., vs. Cecil Gersel, Seattle, heavyweights, six rounds.

Saturday—At Cincinnati: Babe Ruth, Louisville, vs. Sammy Williams, Martin's Ferry, O., lightweights, ten rounds.

SAN MATEO FOUR WINS

DEL MONTE, Jan. 26. (AP)—San Mateo poloists defeated Del Monte, 10 to 9, in a nip-and-tuck game here today which was not decided until the last few seconds of play.

Huge Fortune Hinges Upon Horse Race

LEON, STATE OF GUANAJUATO (Mex.) Jan. 26.—In a country that is reported to be economically embarrassed, where organized horse racing has failed, two American-bred five-year-olds ran a quarter-mile here this morning for a purse that totaled more than 250,000 pesos, or about $125,000, which amount changed hands immediately after the race. Twenty thousand spectators, the majority of them ranchers from near-by States with many military men in the crowd watched Volcano, a brown colt owned by Jesus Romo, wealthy local rancher, defeat Lionel, chestnut colt owned by Gen. Juan Antonio Acosta of the War Office staff at Mexico City, by full two lengths after an irritating delayed start. Both animals were ridden bareback by local jockeys neither carrying switches nor wearing spurs, with the winner registering twenty seconds flat.

THREE QUINTETS STILL IN RACE

(Continued from Ninth Page)

S. C. then would wind up with the same average as U.C.L.A., six won and three lost. But inasmuch as the Trojans would have won two out of three from U.C.L.A. they would get the title and enter the play-off with the northern victor. This is due to a conference ruling which states that where two teams tie for first place, the tie shall be decided by awarding the crown to the winner of the three-game series between these two squads. Such a situation existed two years ago between S.C. and California.

GREAT DEFENSE

Southern California's victory over U.C.L.A. last week-end was due principally to superior defensive work by the Trojans. Seldom has a team been given so few shots at the baskets as the Bruin quintet was afforded. The guarding of Capt. Lehners and Moose Caldwell was superb. The ability of these two players to take the ball off the backboard also cut down U.C.L.A.'s chances tremendously. The Bruins seldom got a close-in shot and at the start of the second half Capt. Wilds and Knowles opened up with long tosses from midfloor in a wild effort to change matters.

They were successful on a couple, but after making 8 points in the first ten minutes of play the Bruins were bottled up again and completely blanked in the final part of the half.

Lehners played a brilliant all-around game of basketball. He covered the ground like a Sears-Roebuck catalogue and was all over Larry Wilds like a tent. Lehners had been told to keep Wilds bottled up if he did nothing else all night. Johnny not only held the Bruin captain to one lone field goal, but managed to kick in with five of his own, his sensational long shots standing the 7500 fans on their respective ears.

The return of Jess Mortensen helped the Trojans tremendously. Big Jess is a great basketball player and his return to form means that Barry's team is going to be terribly tough to beat in its remaining four games.

TERRIFIC BLOW

The defeat was a terrific blow to Bruin hopes, but all is not lost yet. It is said that Bruin rooters were so confident their team was going to win over Troy that a brand-new victory song had been composed for the occasion, the plan being to raise the roof at the Shrine after the triumph. It is also said that Sam Barry heard of this and sang a few bars of the hymn to his boys before the game. Sam is not a particularly brilliant concert artist, but his vocal efforts evidently stirred the Trojans to deeds of valor.

In the Southern California Conference things moved along about as had been expected Saturday night when La Verne thoroughly extinguished Occidental's hopes for a second successive basketball championship. The Leopards scored a 32-to-24 win over Eddie Kienholz's charges.

As mentioned last week, it looks "all Redlands" unless Pomona can pull a surprise and stop the Baptists on February 15, next. If Coach Ashel Cunningham's charges get over this game they have pretty clear sailing to the title, for they are not called upon to meet either Oxy or La Verne again this season and have but the one game with the Sagehens.

Some of the more rabid Redlands fans are a little bit—yea, more than that—peeved because Los Angeles writers haven't already awarded the championship to the Bulldogs. They think Redlands has not been getting the credit she deserves for winning three games.

RATHER TIMELY

All of which is interesting and rather timely, in view of what happened to the Bruins of U.C.L.A. Saturday night after most of the scribes had practically decided Caddy Works's team was as good as "in." Naturally, that handicapped Caddy and if Redlands were closer to Los Angeles, undoubtedly Coach Cunningham would be forced to sit back and have his charges blown up to a point where they would be easy meat for their foes. But, fortunately for Cunningham, who is a good fellow, Redlands is a long way off.

After Redlands has won the title—if such is to be—The Times will be pleased to give Cunningham and his players credit. But so far this season the live-wire publicity department of the Baptist institution of learning has sent in not one line of copy about the team, nor a single picture of anybody on the squad.

STRANGLER SPURNS BOUT

Lewis Turns Down Match With Everett Marshall; Daviscourt Wants Scrap

Ed (Strangler) Lewis, three times world's heavyweight mat king, turned down an offer made him by Promoter Lou Daro to meet Everette Marshall, the young heavyweight sensation, in the finish feature event of the all-star wrestling show planned for the Olympic February 5.

Lewis, according to the promoter, stated he was unable to accept the match with Marshall at this time. Lewis gave no other explanation, Daro declared.

DICK DAVISCOURT

The former champion is known to have watched Marshall very closely when the young 210-pounder wrestled circles around the giant Stanley Stasiak at the Olympic last Wednesday night, and according to several of his close friends, he is said to have a very high regard for the college boy's wrestling ability.

Dick Daviscourt, the big Kansan, who fell a victim to Lewis's rabbit punches in a close, and bitterly contested mat battle last week, is now out after the battle with Marshall. He tried to get a match with Marshall here after the latter defeated Joe Malcewicz here three weeks ago.

Daro is expected to decide on Marshall's opponent today. The airplane spin exponent has already been signed to head the next mat card. Daviscourt, in the opinion of close followers of the mat sport here, would give the young star about the same kind of competition he would get from a grappler like Lewis. The former champion and Daviscourt are rated as being the same type of grapplers.

Oiler Pucks Play Tonight

Second place in the second half of the race for the Southern California Senior Ice Hockey League title will be at stake tonight at the Palais De Glace rink when Ernie Miller's Shell Oilers and the Van Fleet-Durkees, led by Hector Proulx, hook up in a game that is expected to provide plenty of action for the fans.

The Oiler sextet, which is composed of such stars as Buster Smith, "Tiny" Barr and Val Richards, has run into some rough sledding lately and should be in a desperate state of mind when it skates on the ice to meet the Station Men this evening.

HOLLYWOOD FOUR WINS

Staging a rally in the last minutes of the game, the Hollywood Club polo four defeated the Valley Brook riders, 7-6, in the feature event of the grand opening of the polo grounds on Ventura Boulevard. John Brandeis led the scoring for Hollywood with three goals.

Al Williams
Conditioner of Men

Case No. 13
Boils
Age 28

Well known realtor with boils on neck obviously a blood not reachable by usual cations.

Physician attending knew of my work and suggested my course to patient.

Four weeks after first application of therapy, with usual exercises, boils had disappeared.

Perhaps YOUR blood is deficient in some element.

BOOKLET ON REQUEST

AL WILLIAMS
HEALTH SYSTEM
Physical Conditioning for Business and Professional Men
Spring Arcade Bldg., Phone FAber 4884, Los Angeles
425 BUSH STREET, SAN FRANCISCO
RICHFIELD OIL BUILDING, OAKLAND

Olympic BOXIN
TUESDAY NIGHT
GRAND AT 18TH

HOLLYWOOD AM. LEGION STADIUM
BOXING
EVERY FRIDAY NITE 8:30

A USED C
will run your business—take your family bring you lots of buys are in
Times Want Ads

Again and Again

Spit is a horrid wo
but it is worse on the
end of your cigar

...the war against Spitting is a crusade of decency...join it. Smoke CERTIFIED CREMO!

He tried to "get away"... but they caught him in the act. And yet his filthy habit is no more disgusting than the bestial custom of the workman who rolls cigars with dirty fingers and spits on the ends!

Why punish the one, yet tolerate the vile practice of the other? Smoke Certified Cremo and protect yourself against this abomination! Every tobacco leaf entering the clean, sunny Certified Cremo factories is scientifically treated by methods developed by the United States Government during the war. And its purity is safeguarded along every step of the way by amazing inventions that foil, wrap and tip the cigars without the possibility of spit!

Try a Certified Cremo—see how good it is! Made of the choicest, leaves that the crop affords, we claim Cremo's quality is tastier than that of other cigar. Don't let its 5c price stand in way. Certified Cremo is the kind of physician has in mind when he a mild smoke in place of heavy

Crush-proof... immaculate...

...Certified Cremo is the kind of late Vice-President Marshall had in mind when he said, "What this country needs is a good 5c cigar!"

Certified Cremo Sanitary and Clean

Certified Cremo
THE GOOD 5¢ CIGAR
...THAT AMERICA NEEDED

© 1930, American Cigar Co.

Case No. 13
Boils
Age 28

Well known realtor troubled with boils on neck for years, obviously a blood condition not reachable by usual medi- cations.
attending knew of my work and sug- course to patient.
ks after first application of ultra-violet with usual exercises, boils had entirely ed.

Perhaps YOUR blood is deficient in some element.
BOOKLET ON REQUEST.
AL WILLIAMS
HEALTH SYSTEM
Physical Conditioning
siness and Professional Men
Arcade Bldg., Phone FAber 3254, Los Angeles
425 BUSH STREET, SAN FRANCISCO
CHFIELD OIL BUILDING, OAKLAND

pic BOXING TUESDAY NIGHT
YWOOD LEGION STADIUM
8:30

A USED CAR
will run your business errands—take your family —bring you lots of joy. buys are in
Times Want Ads

orrid word,
orse on the
your cigar

DON'T SPIT!
DON'T SPIT!
BOARD OF HEALTH

Cremo—see how wonderfully
de of the choicest, tenderest
op affords, we claim Certified
y is tastier than that of any
't let its 5c price stand in your
remo is the kind of cigar your
mind when he recommends
n place of heavy brands.
immaculate ... foil-wrapped
emo is the kind of cigar the
ent Marshall undoubtedly
hen he
country
od 5c
Certified Cremo Sanitary and Clean
0
CIGAR
NEEDED

Tennis Favorites Given Scare

OLTZ WINS OVER ROBBINS

ara Has Tough Tussle With Lyle Oje

Twice Winner in Open Tournament

is Cut to Sixteen in Men's Singles

e of the men's singles fa-
entered in the fourth an-
Angeles open tennis cham-
which resumed play yes-
at the Griffith Park play-
courts, was given a bad
by his opponent, but in the
erged victorious.

- four matches were com-
yesterday, which narrowed
singles field to sixteen
candidates for the cham-
and cut the women's divi-
to only eight remaining
who seek to remove Miss
Palz, defending champion,
her throne.

real hot tennis was
up for the fans when
Robbins, seeded seventh,
Schells of U.C.L.A.'s
Robbins's hectic serv-
terrific drives bothered
not one bit and the lat-
his foe drive for
throughout the contest,
the latter won at 6-4,

De Lara, of U.S.C., who
runner-up for the cham-
last year, and who is
seeded, found Lyle Oje of
a rather stubborn rival.
De Lara to extra games in
set, which the latter won
and then blew higher than
in losing the second frame

Benson, another Trojan
nosed out Vernon
6-2, 7-5, and then pro-
to eliminate Herbert Carl-
former Fairfax High star,
is another of the day's
attractions. Henry Culley,
Santa Barbara junior who
to win a set from Bill
in the 1929 national singles,
two brackets in turning
Rittenberg, 6-1, 6-1, and H.
6-3, 6-4.

Other favorites to advance
Ellsworth Vines of the
L.A.A.C., who conquered E. A.
6-4, 6-1, and Bill Wana-
6-4, 6-2. Ben Gor-
of the L.A.A.C., defend-
champion, who eliminated
Kinney; 6-4, 4-6, 6-4, and
6-4, 7-5; Lester
of the L.A.A.C., who
W. P. Newcomer and
camp, 6-1, 6-4,
respectively, and Ger-
winner over Lee
6-4, 7-5.

crowd of the day was
to the feature women's
between Miss Julia Harris,
champion in California and
Coast, and Miss Alice
the L.A.T.C. Miss Parks
service on the ninth game
first set, which cost her the
frame at 6-4. However,
club star came back to
the tussle at 6-4, 6-3. Gladys
defending champion, elimin-
Margaret Doeg, 6-2, 6-1.
results follow:

SECOND ROUND

—Gorchakoff defeated Ma-
6-1; Kamishima defeated
; Bartosh defeated Wells,
defeated Pardee, 6-1, 6-4;
Rittenberg, 6-2, 6-2;
Kaplan, 6-3, 6-2; Skeen
6-1, 6-3; Crockett de-
by default.
—Vines defeated E. A.
; Wanamaker defeated An-
; Wheldon defeated Hen-
defeated Patterson,
defeated Scholtz,
defeated McLachlan,
Paige defeated Wacholtz,
defeated Jamison, 6-4.
—DeLara defeated Gie-
defeated Acton, 6-1, 6-3;
defeated Wheaton, 6-4, 6-2;
defeated Alley, 6-1, 6-3; Kuss-
6-2, 6-4; Carlson
6-3, 7-5; Guilford de-
6-4; Dellfields defeated
—Benson defeated New-
Culley defeated El-
R. Leach defeated
Bartos defeated Hover,
Doerlin defeated Cook, Jr.,
defeated Harris, 6-3, 6-1;
Benson, 6-0, 6-1; Bra-
Kawasaki, 6-1, 6-3.

THIRD ROUND

—Gorchakoff defeated
7-5; Bartosh defeated
; Culley defeated Stone,
defeated Crockett, 6-1, 6-0.
—Vines defeated Wana-
; Paige defeated Erickson,
defeated McCabe, 6-4,
defeated Phillips, 6-1,
—DeLara defeated Endo,
defeated Sakamota,
defeated Carlson, 6-4,
defeated Dellfields, 7-5, 6-1.
—Benson defeated Cor-
R. Leach defeated Bart-
Doerlin defeated Baker,
defeated Brashear, 6-4.

SINGLES—SECOND ROUND

—C. Palz defeated M. Doeg,
Workman defeated L. Harris,
Bundy defeated E. Northcote,
Cassin defeated E. Lamb, 6-3,
—E. Bartosh defeated V.
6-4; A. Park defeated Julia
6-3; M. Laret defeated
6-4, 6-1; G. Hauswald de-
6-1.

AUGH AND
FAVORED

Bundy, the former na-
and world's tennis champion,
Sinsabaugh, president
Southern California Associa-
been established favorites
the first leg of the William
"Century Doubles" trophy
the latter donated for com-
upon retiring from office

the tournament opened
and the field narrowed
the semifinals with four
in the running for the cham-
The teams are Bundy
De Mille and Over-
Cunningham and Hobson, and
and Thomason. These com-
will clash in semifinal
Sunday at 10:30 o'clock,
finals between the winners
for 2:30 o'clock.
summary for yesterday fol-

—Thomasin defeated Nin-
and Manning, 6-1, 6-4; Bra-
Hanna defeated Gillham
6-3, 6-2; Bundy and
defeated Peare and An-
6-3; Cunningham and
defeated Braley and Hanna,
6-4; De Mille and Overton
Mace and Fitzgerald, 6-3,
and Church defeated
and Knapman, 6-0, 6-1.
for Sunday, February 2,
semifinals, Bundy-Sinsa-
Cunningham-Hobson;
Mille-Overton vs. Church-
finals between winners of
semifinals.

Agua Caliente Seeks Classic Golf Tourneys

(Continued from Ninth Page)

wide open to Agua Caliente's becoming a member as soon as the club organization is complete.

DIEGEL FAVORS OPEN

At the present time the club has a membership of approximately 140, and the total membership will be limited to 220. When that point is reached a board of directors will be elected and the Southern California Golf Association will be petitioned for membership.

"Larruping" Leo Diegel, national P.G.A. champion, and Agua Caliente professional, was the first to suggest that the Pacific Southwest championship be played below the border. This event would take the place of the annual Southern California open championship, sponsored by the Southern California P.G.A., now the Pacific Southwest P.G.A.

Diegel sought the opinion of several professionals on the matter of playing the tournament at Agua Caliente, including Fred Morrison of the Midwick Country Club, the present champion, and all favored staging the event in Mexico.

BECKWITH BACKS PROJECT

W. W. Beckwith of the Rancho Golf Club, present United States senior champion, who galleried the Agua Caliente $25,000 open last week, is an old friend of Dr. Moulton's. Beckwith was enthusiastic over the possibilities of staging the senior tournament at Agua Caliente, according to Dr. Moulton, and pledged his backing toward bringing the tournament across the border.

As a member of the Southern California Golf Association, the Agua Caliente Golf Club will have powers it would not otherwise possess, i.e., it will be in position to bid for the Southern California amateur, California State, and other major amateur championships.

As Dr. Moulton pointed out, Agua Caliente not only has a championship golf course, but unlimited means to put on championships in a fitting manner.

Dr. Moulton was discreet enough to remain silent on the subject of competition, but Agua Caliente's interest in securing tournaments can mean only one thing—that the border course is going to become a serious rival for all Pacific Coast championships in the future.

SUCCESS BRINGS CONFIDENCE

The outstanding success of the Agua Caliente $25,000 open, now an annual event, has given border officials the confidence to go on with their tentative program, and when the schedule is finally released, Dr. Moulton has intimated that it will be a humdinger.

Agua Caliente promises to be a welcome stimulus to the links sport in the Pacific Southwest. Diegel, as he told us the other day, considers himself as representing this section as professional of the Agua Caliente Club, and is eager to do everything in his power to build golf up to a new high peak.

Billy Bell, designer of the Agua Caliente course, who leaves shortly to visit his father who is ill in Pittsburgh, is also in favor of staging the Pacific Southwest open at Agua Caliente, and this event will likely be the first big championship to follow the Agua Caliente open.

COLEMAN WINS MEDAL IN CALIFORNIA TOURNEY

Fay Coleman, Los Angeles city champion, shot a 69 to win low gross honors in the three-day qualifying play for the annual California Country Club championship, according to an announcement made yesterday. Jack Douglas was winner of low net, 72-7—65.

An entry of 187, establishing a new record, qualified for the championship. Match play starts this week in twelve flights.

NOTED MIDWESTERN AMATEUR IN TOWN

Billy Sixty, plus one handicap golfer from Milwaukee, arrived in Los Angeles yesterday to play a few rounds of golf during the next six weeks.

Sixty played over the Midwick Country Club course yesterday, and plans to play a number of courses while here. He holds memberships in seventy-three midwestern clubs.

MIDWINTER BRAWLEY TOURNAMENTS NEXT

The local golf spotlight shifts from the pros and money tournaments during February to the annual midwinter championship, scheduled over the north and south courses of the Los Angeles Country Club, February 3 to 7, and the second annual Lettuce and Cantaloupe championship at Brawley, February 12 to 16.

Although Miss Kathleen Wright, now Mrs. Edward F. Lenihan, will not defend her championship, a notable field, including last year's runner-up, Mrs. Gregg Lifur of Riviera, Mrs. Roy Green of California, Los Angeles city women's champion; Mrs. Harry Grossman of Hillcrest, Mrs. J. C. Woerner of Los Angeles, Mrs. Mark Steele of San Gabriel, Mrs. Richard Edwards of California, Miss Margaret Cameron of Flintridge, and possibly Mrs. Leena Pressler of San Gabriel, will compete.

Mrs. Pressler, holder of several major championships, may not be able to get away from business to play, but she will be a favorite should she be able to enter.

The Brawley tournament, set for the Del Rio Country Club, is being managed by Elmer Sears, veteran valley grower and golf enthusiast.

More than $2500 worth of prizes will be awarded, and the valley golfers' proudest boast is "that everybody gets a trophy, even the caddies."

FIREMEN ANNEX GAME

L.A.F.D.	AB	H	O	A	N. HOLLYWOOD	AB	H	O	A
Lakey.lf	4	0	2	0	Allen.ss	5	0	3	4
Bedell.3b	5	1	1	3	Sch'der.rf	5	1	1	0
M'C'm's.rf	5	2	1	0	B'kston.3b	4	0	0	2
York.cf	5	1	4	0	Argue.lf	5	1	4	0
Spaeter.2b	5	3	1	1	Prince.1b	5	0	8	0
Val'cia.1b	4	0	11	0	Thomas.c	5	0	8	0
Ev'son.ss	33	0	0	5	Barnes.cf	5	1	6	0
Meie.c	4	2	10	1	Rich'ds.2b	5	0	0	2
McGree.p	4	0	0	1	Thomas.p	5	1	0	0
Totals	39	9	30	11	Totals	44	4	30	8

L.A.F.D. .... 0 0 0 1 0 0 0 0 2—3
Hits .... [illegible]
N. Hollywood .... [illegible]
Hits .... [illegible]

TIGERS' RECORD IS IMPRESSIVE

Democrats Tangle With Loop Leaders Tomorrow

BY IRVING ECKHOFF

"CHING" DUHM

Undoubtedly one of the best prep basketball teams to be seen in Southern California for several seasons, the Lincoln Tigers have a strong claim on the mythical Southland cage championship for 1930.

With the remarkable record of twenty victories out of twenty-one starts, the Tigers play host to the Jefferson Democrats tomorrow afternoon in the feature game of the last round of play in the Major City League.

Even if the Democrats should upset the Tigers, Coach Pop Bates's team will get a three-way tie for the championship, so it can be seen that Lincoln is sitting on top of the world, as far as basketball is concerned.

Lincoln has met and defeated Jacob Riis, champions of the Marine League, 59-30, and Fairfax, winners of the Minor City League flag, 31-12, and 35-27. Beverly Hills, runner-up in the San Fernando Valley circuit, lost to the Tigers, 40-7.

Glendale, who is leading the Coast League race at present with three straight victories, lost to Bates's team, 37-25. Long Beach Poly, another contender in the Coast League, was walloped, 41-30, while Alhambra, also of the Coast loop, was defeated, 39-21.

Woodrow Wilson High of Long Beach, and Redondo, two of the best teams in the Bay League, were turned back, 28-12, and 35-13, respectively.

Belmont, runner-up in the Minor City League, took it on the nose to the tune of 30-13.

From the above list of victories, over the leading teams in Southern California, Tiger fans have a right to claim the Southern California title for their team.

Lincoln has not lost a game to prep teams this year, their sole defeat coming at the hands of the U.C.L.A. Bruin freshmen, the score being 22-16.

So at a glance it can be seen that "Ching" Duhm Democrats have a tough job on their hands tomorrow.

Lincoln, in its twenty-one games has scored 788 points to 357 for the opposition for a game average of 37½ to 17.

While the Sons of Troy are fighting it out with the Golden Bears in Los Angeles, Caddy Works's Bruins from Westwood will be up at Palo Alto trying to get a strangle hold on the southern division title by defeating Stanford in two games Friday and Saturday nights. It is hardly thought that the Cardinals will be able to stop the winning ways of the local five, but upsets have happened in basketball before, and the Redshirts have an advantage in that both games will be played in their own gymnasium.

Unless Husky Hunt is something of a psychoanalyst, the Cardinals will enter the opening fray at least under that 63-to-30 cloud that the Westwood men cast over them down here in the first game of the conference season in the Olympic Auditorium. Hunt is probably intending to spend this week trying to dope out a defense that will stop the Bruin scoring aces, Carl Knowles and Capt. Larry Wilds, center and forward, respectively. This pair of cagers accounted for 39 points between them against Stanford down here, and pretty well sank the Cardinal boat between them.

Hunt will also spend some time on offensive methods to use against the Bruin defense Caddy Works has perfected. In the first game the Redshirt basket shooters were able to do little against the combination zone and man-for-man defense used by U.C.L.A., and Frank Lubin, the leaping Lithuanian guard for the Westwooders, intercepted a lot of Stanford passes.

Here is Lincoln's record to date:

Lincoln	59	Jacob Riis	30
Lincoln	31	Fairfax	12
Lincoln	35	Fairfax	27
Lincoln	54	Roosevelt	8
Lincoln	48	Loyola	5
Lincoln	40	Beverly Hills	7
Lincoln	31	Lincoln faculty	18
Lincoln	39	Alhambra	21
Lincoln	37	Glendale	25
Lincoln	48	Santa Fe	8
Lincoln	41	L. Beach Poly	30
Lincoln	28	Wilson High	12
Lincoln	35	Redondo	13
Lincoln	30	Belmont	13
Lincoln	33	All-Stars	21
Lincoln	29	Franklin	7
Lincoln	35	L. A. High	23
Lincoln	33	Manual Arts	18
Lincoln	16	U.C.L.A. frosh	22
Lincoln	35	L. A. Poly	19
Lincoln	41	Hollywood	18
Totals	788		357

CHAVEZ AND KERN TO CLASH SATURDAY

Jack Chavez and Johnny Kern, 160-pounders, will clash next Saturday night at the Main-street Athletic Club. Kern lost a hard-fought decision battle to Joe Peregrina several weeks ago.

Leo Hernandez took a hard-fought battle from Joe Schlocker, Jewish welterweight, last Saturday night. Jimmy Alvarado and Jack (Red) Stephens, 126-pounders, drew in the semi-wind-up. Ignacio Galvan, Mexican welter, scored another win when he kayoed Bob Bahlke in the third round of the special event.

WELKER COCHRAN CLINCHES CUE TILT

NEW YORK, Jan. 26. (AP)—Welker Cochran, former 18.2 balkline billiards champion, gave a brilliant display of the three-cushion game today to clinch his 700-point match with Augie Kieckhefer of Chicago. The final score was Cochrane, 700; Kieckhefer, 614.

Cochran averaged more than 2 points an inning in taking the afternoon block, 50 to 24, in twenty-four innings and then easily won the night block as well, 50 to 34, in forty innings. His high run was six in the afternoon and ten at night. Kieckhefer's best clusters were five and four.

SHIPPING NEWS

AND ACTIVITIES AT LOS ANGELES HARBOR

CHINA'S FLYING STRIDES TOLD

Greater Plane Purchases Predicted by Briton

Visitor Here for Survey of Aircraft Factories

Yacht Bought by Easterner to Sail for Hongkong

BY WAYNE B. CAVE

China rapidly is taking to the air, and its pretentious purchases of American-built planes in the recent past will be dwarfed by larger orders to follow, according to Capt. W. R. Henderson. He returned here yesterday on the Dollar trans-Pacific liner President Madison, after two years at Shanghai teaching the Chinese to fly.

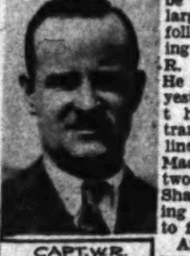

CAPT. W.R. HENDERSON

After a survey of Southern California plane factories and fields he will proceed to Detroit, and will return to the Near West, as the Orient now is called, within sixty days.

"Shortage of good highways and lack of sufficient railways are proving a boon to flying in China," he declared. "The Minister of Communications, who is alertly air-minded, ordered 110 American-made planes in one batch, and that was only a beginner. Today China maintains several hundred miles of air-mail routes, and will increase this by several thousand miles on my return."

The Chinese, Henderson said, make excellent flyers, and their army aviators stamped out a recent small rebellion in a hurry by a rain of bombs on the rebel strongholds, he declared.

Capt. Henderson was a British ace during the World War and was decorated by several governments. His home now is in St. Catherines, Ont., which he will visit before returning to China.

KAIMILOA BEING OUTFITTED FOR TRIP

The 170-foot auxiliary schooner yacht Kaimiloa is outfitting to sail this week for Honkkong, where she will be delivered to Gibson Fahnestock of Newport, R. I., now on a Dollar liner in the Orient.

The craft was built in Alameda in 1900 and for several years plied in the offshore trade, being sold to Fahnestock while here recently by Wilbert Melville. Melville will sign on a crew here to deliver the ship.

The Dollar trans-Pacific liner President Madison, in from China via San Francisco yesterday, disembarked two-score passengers and will embark fifty before sailing on her return voyage at noon today. Among those leaving the ship here are Dr. Ping Ling, new Chinese Minister to Cuba and family, and a number of missionaires from China and Japan. The vessel is discharging 1000 tons of oriental cargo, and will lift 1200 tons of Los Angeles products.

Harry S. Scott, president of the General Steamship Corporation, will arrive from San Francisco today with Capt. B. Aillet, coast manager of the French Lines, to participate in several receptions this week aboard the new French Line motorliner Oregon, now here on her maiden voyage. The line's managing director, Maurice Tiller, will arrive from France tomorrow, accompanied by several officials.

Marking the second Monday sailing on Panama Mail Line's quickened schedule the liner Venezuela, in from San Francisco this morning, will depart tonight for Central America and New York. Cabins and holds will be filled to capacity. Among the travelers to embark from here will be Edward M. Rider, vice-president of the Pacific Finance Corporation, Los Angeles, bound for New York; C. P. Kendall, treasurer of the Washington Life Insurance Company of Chicago, and Charles F. Paxton, Pasadena financier, Mrs. Paxton and their daughter, Miss Jean, en route to New York.

Funeral services for E. A. Inglis, resident manager for Balfour, Guthrie & Co., will be conducted at the Little Church of the Flowers, Glendale, at 3 p.m. today, with interment at Forest Lawn Cemetery. Mr. Inglis succumbed at a Los Angeles hospital on Friday after a short attack of pleurisy. Born in Scotland forty-nine years ago, he had been with Balfour, Guthrie since a young man, and for the last six years directed the company's many lines of endeavor out of the Los Angeles office.

Sun, Moon and Tide

Jan. 29
Feb. 6
Feb. 13
Feb. 20

MONDAY, JANUARY 27
Sun rises 6:52 a.m., sets 5:20 p.m.
Moon rises 5:46 a.m., sets 3:25 p.m.

TIDES, LOS ANGELES HARBOR

Jan.	Low.		High.		Low.		High.	
27	1:18	2.6	7:24	5.9	2:56	-0.5	9:14	3.7
28	1:52	2.5	8:02	6.0	3:25	-0.5	9:40	3.8
29	2:23	2.4	8:35	6.0	3:52	-0.5	10:06	3.9
30	2:55	2.2	9:06	5.9	4:17	-0.4	10:32	3.9
31	3:25	2.1	9:35	5.7	4:40	-0.2	10:58	4.0
Feb.	Low.		High.		Low.		High.	
1	4:01	2.1	10:07	5.4	5:02	0.1	11:24	4.1

NOTE—Tides are given in order of occurrence; first column denoting time and second column height in feet above or below mean low water. Light face type denotes a.m.; black face, p.m.

SHIPPING

PASSENGER SCHEDULE
VESSELS ARRIVING

	Berth
Monday, January 27—	
Venezuela, San Francisco, 8 a.m.	188
Cadaretta, Seattle via San Francisco, 8 a.m.	160
Fella, San Francisco, 8 a.m.	230E
Suwied, San Francisco, 8 a.m.	160
Harvard, San Diego, 2 p.m.	155
Wapama, San Francisco, 6 a.m.	88
Tuesday, January 28—	
Admiral Benson, San Diego, 8 a.m.	154
Admiral Watson, Seattle via San Francisco, 11 p.m.	154
Wednesday, January 29—	
Diamond Head, Hilo, Honolulu, noon	156
Harvard, San Francisco, 10 a.m.	155

VESSELS SAILING

Monday, January 27—	
London Importer, San Francisco, 5 p.m.	188
President Madison, Orient via San Francisco, noon	232B
Admiral Benson, San Diego, 11 a.m.	154
Sveadrott, San Francisco, 5 p.m.	51
Venezuela, New York via Mexican and Central American ports, 5 p.m.	188
Fella, Mediterranean ports, 5 p.m.	230E
Suwied, Savannah, Norfolk, Baltimore, 5 p.m.	160
Harvard, San Francisco, 4 p.m.	155
Tuesday, January 28—	
Wapama, San Francisco, 7 p.m.	88
Admiral Benson, Portland via San Francisco, 8 p.m.	154
Wednesday, January 29—	
Harvard, San Francisco, 4 p.m.	155
Admiral Watson, San Diego, 1 p.m.	154
Cadaretta, Seattle, via San Francisco, 5 p.m.	160
Oregon, San Francisco, 5 p.m.	230E

AIR MAIL SCHEDULE

(Mail as early as possible.)

Eastbound (day schedule:) Leaves Los Angeles 7:35 a.m. daily, except Monday, connecting at Salt Lake City with eastern lines. Arrives Salt Lake City 2:45 p.m., Mountain Time; Chicago 6 a.m., Central Time; New York City 6:40 p.m., Eastern Time. (Closing time for eastbound mail: Arcade Station, 6:30 a.m.; airport, 7:35 a.m.; main postoffice and substations, 5:30 a.m.)

Eastbound (night schedule:) Leaves Los Angeles 7 p.m. daily; arrives Salt Lake City 2:45 a.m., Mountain Time; Chicago, 6 p.m., Central Time; New York City, 6:40 a.m., Eastern Time. (Closing time, Arcade Station, 6 p.m.; airport, 7 p.m.; main postoffice and substations, 5 p.m.)

Westbound (day schedule:) Leaves New York City 11 a.m., Eastern Time; Chicago 8 p.m., Central Time; Salt Lake City 9:10 a.m., Mountain Time; arrives Los Angeles 5:25 p.m., Pacific Time.

Westbound (night schedule:) Leaves New York City 8 p.m., Eastern Time; Chicago 8 a.m., Central Time; Salt Lake City, 9:30 p.m., Mountain Time; arrives Los Angeles 4:15 a.m., Pacific Time.

Coastwise, northbound: Leaves Los Angeles 11:45 p.m. daily; arrives Bakersfield 12:50 a.m.; Fresno, 2 a.m.; San Francisco, 5 a.m.; Medford, Or., 8 a.m.; Portland, 10:30 a.m.; Tacoma, 12:30 p.m.; Seattle, 1 p.m. (Closing time for northbound mail: Arcade Station, 10:55 p.m.; air mail boxes, 9 to 10 p.m.)

Coastwise, southbound: Leaves Seattle, 11:45 p.m.; San Francisco, 12:50 p.m.; arrives Los Angeles, 5 p.m.

VESSELS IN PORT
Midnight, Sunday, January 26

PASSENGER VESSELS	
Sveadrott, motorship (Nor.)	53
Admiral Benson, steamer	154
London Importer, steamer (Br.)	188
President Madison, steamer	232B
Oregon, motorship (Fr.)	230E
Yale, steamer	107
CARGO VESSELS	
Brookings, steamer	195
Admiral Chase, steamer	154
Chattanooga City, steamer	190
Ethel M. Sterling, motorship	174
Lake Frances, steamer	128
Silksworth, steamer (Br.)	59
Nelson Traveler, steamer	54
Munleon, steamer	177
Julia Luckenbach, steamer	232D
Vaquero, motorship	194
OIL CARRIERS	
Elsa, tanker (Nor.)	130
Caliche, tanker	241
Utacarbon, tanker	130
Zuiyo Maru, tanker (Jap.)	71
Romulus, tanker	L.B.
Richmond, tanker	97
La Purisima, tanker	150
LUMBER CARRIERS	
Elizabeth, steamer	228A
Anne Hanify, steamer	224
Martha Buehner, steamer	73
Olympic, steamer	74
Katherine Donovan, steamer	198
El Capitan, steamer	107
Missoula, steamer	224
Saginaw, steamer	200
Samoa, steamer	224
Edna Christenson, steamer	73

LOCATION OF BERTHS
Outer Harbor, 35 to 73.
San Pedro, 74 to 98.
West Basin, 101 to 140.
Wilmington, 150 to 190.
East Basin, 191 to 204.
Terminal Island, 205 to 241.
Long Beach not numbered.

RADIO REPORT

The Radio Corporation of America, in co-operation with the United States Health Service and the Seaman's Institute, will receive requests through the KSE station at Los Angeles Harbor for medical and surgical services for ships at sea.

LOS ANGELES STATION
Noon, January 25

PACIFIC PINE, Bellingham for Los Angeles, 749 miles north of Los Angeles.
BRUNSWICK, Los Angeles for Auckland, 1985 miles west of Los Angeles.
STEEL MARINER, Everett for Balboa, 273 miles north of Cape San Lucas.
J. B. AUG KESSLER, Balboa for Los Angeles, 1025 miles south of Los Angeles.
NEW JERSEY, Balboa for Los Angeles, 1322 miles south of Los Angeles.

8 p.m., January 25

MONTEBELLO, Taltal for Port San Luis, 2592 miles south of Port San Luis.
INVERGORDON, Los Angeles for Balboa, 93 miles south of Los Angeles.
LOCHGOIL, Los Angeles for Balboa, 30 miles south of Los Angeles.
S. C. T. DODD, Los Angeles for Balboa, 1051 miles north of Balboa.
D. G. SCOFIELD, Los Angeles for Tocopilla, 3146 miles north of Tocopilla.
J. A. MOFFETT, Portland for Los Angeles, 871 miles north of Los Angeles.
EL SEGUNDO, Aberdeen for El Segundo, 255 miles north of El Segundo.
GLYMONT, Los Angeles for San Francisco, 7 miles north of Los Angeles.
EDNA CHRISTENSON, Los Angeles for San Diego, 12 miles south of Los Angeles.
CAPT. A. F. LUCAS, Richmond for Portland, 597 miles south of Portland.
LEBEC, Portland for Los Angeles, 48 miles north of Los Angeles.

Noon, January 26

CHICKASAW CITY, Los Angeles for Balboa, 675 miles south of Los Angeles.
WILLMOTO, Balboa for Los Angeles, 1025 miles south of Los Angeles.
STANDARD ARROW, Los Angeles for Yokohama, 626 miles west of Los Angeles.
RICHFIELD, Oakland for Los Angeles, 137 miles north of Los Angeles.
FERNLAND, Los Angeles for Kobe, 268 miles west of Los Angeles.
J. L. LUCKENBACH, Los Angeles for Balboa, 209 miles south of Los Angeles.
JAVA ARROW, Los Angeles for Balboa, 156 miles south of Los Angeles.
CALIFORNIA STANDARD, Balboa for Los Angeles, 379 miles south of Los Angeles.
AGWIWORLD, Los Angeles for Portland, 5 miles north of Los Angeles.
ALBION STAR, San Francisco for Balboa, 190 miles south of Los Angeles.

8 p.m., January 26

TEJON, Portland for Elwood, 755 miles north of Elwood.
EDNA CHRISTENSON, San Diego for Los Angeles, 40 miles south of Los Angeles.
CADARETTA, San Francisco for Los Angeles, 83 miles north of Los Angeles.
LOCHGOIL, Los Angeles for Balboa, 312 miles south of Los Angeles.
CONDOR, Los Angeles for Talara, 272 miles south of Los Angeles.
TEXADA, Los Angeles for San Francisco, 200 miles south of San Francisco.
[illegible], Los Angeles for Osaki, 175 miles west of Los Angeles.
EMIDIO, Seattle for Los Angeles, 50 miles north of Los Angeles.
H. M. STOREY, Richmond for Los Angeles, 168 miles north of Los Angeles.

SAN FRANCISCO STATION
8 p.m., January 26

LARRY DOHENY, Los Angeles for London, 2021 miles southeast of Los Angeles.
NEVADA, Los Angeles for Everett, 638 miles south of Everett.
CALIFORNIA STANDARD, Hamburg for Los Angeles, 379 miles southeast of Los Angeles.
J. A. MOFFETT, Portland for Los Angeles, 639 miles from Los Angeles.
H. T. HARPER, Richmond for San Diego, 45 miles from San Diego.
HELEN WHITTIER, Los Angeles for New York, 1329 miles from Los Angeles.
DELAWARE SUN, Los Angeles for Marcus, 1329 miles from Los Angeles.
ROBIN GRAY, Balboa for Los Angeles, 1408 miles from Los Angeles.
PAUL LUCKENBACH, Los Angeles for Balboa, 1356 miles southeast of Los Angeles.
LEWIS LUCKENBACH, Los Angeles for Balboa, 578 miles from Balboa.
D. G. SCOFIELD, Los Angeles for Tocopilla, 281 miles from Tocopilla.
LEBEC, Los Angeles for Davenport, 61 miles from Los Angeles.
VILLANGER, Punta Arenas for Los Angeles, 1250 miles from Los Angeles.
WEST MAHWAH, Balboa for Los Angeles, 1423 miles southeast of Los Angeles.
SAN PEDRO, Grays Harbor for Los Angeles, 611 miles from Los Angeles.
GLENDOYLE, Los Angeles for San Francisco, 137 miles south of San Francisco.
GLYMONT, Los Angeles for San Francisco, 113 miles from San Francisco.

ARRIVALS AND DEPARTURES

ARRIVED, SUNDAY, JANUARY 26

Ship	Time	From	Operator
ZUIYO MARU, tanker (Jap.)	2:00 a.m.	Yokohama	Nippon Tankers Co.
EMMA ALEXANDER, steamer	5:25 a.m.	San Diego	Pacific S.S. Co.
MARTHA BUEHNER, steamer	5:30 a.m.	Coos Bay-S.D.	Andrew F. Mahony
WINDRUSH, steamer	6:15 a.m.	Seattle	Shepard Line
ADMIRAL CHASE, steamer	6:20 a.m.	Port Angeles-S.F.	Pacific S.S. Co.
LAKE GORIN, steamer	6:30 a.m.	Grays Harbor	Ford Motor Co.
SAMOA, steamer	8:20 a.m.	Humboldt Bay	Hammond Lumber Co.
SAGINAW, steamer	8:25 a.m.	Eureka	Nelson S.S. Co.
HARVARD, steamer	10:30 a.m.	San Francisco	Los Angeles S.S. Co.
PRESIDENT MADISON, ss.	11:00 a.m.	Orient-S.F.	Dollar S.S. Lines, Inc.
LA PURISIMA, tanker	10:55 a.m.	San Diego	Union Oil Co.
ROMULUS, tanker	2:35 p.m.	Elwood	Spencer, Kellogg & Sons, Inc.
SVEADROTT, motorship (Nor.)	3:00 p.m.	Puntarenas	Knudsen Line
RICHMOND, tanker	7:30 p.m.	Richmond	Standard Oil Co. of Cal.
ADMIRAL BENSON, steamer	8:45 p.m.	Portland-S.F.	Pacific S.S. Co.
EDNA CHRISTENSON, ss.	11:45 p.m.	San Diego	Sudden & Christenson

Vessels arriving between 9 p.m. and midnight estimated from radio reports and operators' advices.

SAILED, SUNDAY, JANUARY 26

Ship	Time	For	Operator
YELLOWSTONE, steamer	12:10 a.m.	San Francisco	Bayside S.S. Co.
BELJEANNE, ms. (Nor.)	12:40 a.m.	Liverpool	Acct. W. L. Comyn & Co.
TEXADA, steamer	3:45 a.m.	S.F.-Vancouver	Kingsley Nav. Co.
TULSAGAS, tanker	3:50 a.m.	Ventura	Associated Oil Co.
VOLUNTEER, steamer	7:00 a.m.	Yokohama	American-Gulf-Orient Line
PENNSYLVANIA, steamer	10:45 a.m.	San Francisco	Panama-Pacific Line
EMMA ALEXANDER, steamer	11:35 a.m.	S.F.-Seattle	Pacific S.S. Co.
SHABONEE, tanker (Br.)	12:10 p.m.	Tsurumi	Standard Trans. Co.
AGWIWORLD, tanker	12:45 p.m.	Portland	Richfield Oil Co.
LEBEC, tanker	2:00 p.m.	Davenport	General Pet. Corp.
HARVARD, steamer	3:30 p.m.	San Diego	Los Angeles S.S. Co.
LAKE GORIN, steamer	2:00 p.m.	Philadelphia	Ford Motor Co.
HANLEY, steamer	4:30 p.m.	San Francisco	Argonaut Line
WINDRUSH, steamer	6:20 p.m.	New York	Shepard Line
WILLZIPO, steamer	3:50 p.m.	San Francisco	Williams Line

Vessels sailing between 9 p.m. and midnight estimated from operators' advices.

TO ARRIVE AND SAIL TODAY

VESSELS DUE TO ARRIVE, MONDAY, JANUARY 27

Ship	Berth	From	Operator
VENEZUELA, steamer	188	San Francisco	Panama Mail S.S. Co.
CADARETTA, steamer	160	Seattle-S.F.	Nelson S.S. Co.
FELLA, motorship (Ital.)	230-E	San Fran.	Navigazione Libera Triestina
SUWIED, steamer	160	San Francisco	Nelson S.S. Co.
HARVARD, steamer	155	San Diego	Los Angeles S.S. Co.
WAPAMA, steamer	88	San Francisco	L.A.-S.F. Nav. Co.
GOLDEN KAURI, steamer	228-D	Orient-S.F.	Oceanic & Oriental Nav. Co.
SAN PEDRO, steamer	Anc.	Tacoma	Quaker Line
BROOKDALE, steamer	195	San Diego	McCormick S.S. Co.
HAMLIN F. McCORMICK, steamer	177	Portland-S.F.	McCormick S.S. Co.
GEN. M. H. SHERMAN, steamer	158	Jacksonville	Arrow Line
TAIAN MARU, steamer (Jap.)	Anc.	Galveston	"K" Line
CHEHALIS, steamer	54	San Francisco	Bayside S.S. Co.
KEKOSKEE, tanker	L.B.	Portland	Richfield Oil Co.
TULSAGAS, tanker	119	Ventura	Associated Oil Co.
H. M. STOREY, tanker	98	Richmond	Standard Oil Co. of Calif.
RICHFIELD, tanker	L.B.	Oakland	Richfield Oil Co.
CALIFORNIA STANDARD, tanker	101	Hamburg	Standard Oil Co. of Calif.
ONTARIOLITE, tanker (Br.)	167	Victoria	Imperial Oil, Ltd.
EMIDIO, tanker	238	Seattle	General Pet. Corp.
DISTRICT OF COLUMBIA, tanker	97	Port Angeles	Standard Oil Co. of Calif.
POINT LOMA, steamer	55	Grays Harbor	Hart-Wood Lbr. Co.
ASTORIA, steamer	234	Seattle	Hammond Lbr. Co.

VESSELS DUE TO SAIL, MONDAY, JANUARY 27

Ship	Berth	For	Operator
LONDON IMPORTER, steamer (Br.)	188	San Francisco	Furness Line
PRESIDENT MADISON, steamer	232-B	S.F.-Orient	Dollar S.S. Lines, Inc., Ltd.
ADMIRAL BENSON, steamer	154	San Diego	Pacific S.S. Co.
SVEADROTT, motorship (Nor.)	51	San Francisco	Knudsen Line
VENEZUELA, steamer	188	Mazatlan	Panama Mail S.S. Co.
FELLA, motorship (Ital.)	230-E	Barcelona	Navigazione Libera Triestina
SUWEID, steamer	160	Savannah	Nelson S.S. Co.
HARVARD, steamer	155	San Francisco	Los Angeles S.S. Co.
ADMIRAL CHASE, steamer	154	S.F.-Port Angeles	Pacific S.S. Co.
CHATTANOOGA CITY, steamer	190	San Francisco	Isthmian S.S. Lines
NELSON TRAVELER, steamer	54	San Francisco	Nelson S.S. Co.
KANSAN, steamer	175	New York	American-Hawaiian S.S. Co.
SAN PEDRO, steamer	Anc.	New York	Quaker Line
TAIAN MARU, steamer (Jap.)	Anc.	Yokohama	"K" Line
ELSA, tanker (Nor.)	150	Lands End	Caucasian Oil Co.
UTACARBON, tanker	150	Oleum	Union Oil Co.
ZUIYO MARU, tanker (Jap.)	71	Yokohama	Nippon Tankers Co.
ROMULUS, tanker	L.B.	Yokohama	Spencer, Kellogg & Sons
RICHMOND, tanker	98	Port Costa	Standard Oil Co. of Calif.
H. M. STOREY, tanker	97	Richmond	Standard Oil Co. of Calif.
RICHFIELD, tanker	L.B.	Oakland	Richfield Oil Co.
MARTHA BUEHNER, steamer	73	S.F.-Coos Bay	Andrew F. Mahony
BROOKINGS, steamer	178	S.F.-Portland	McCormick S.S. Co.
LA PURISIMA, tanker	150	Oleum-Seattle	Union Oil Co.

ALBERTOLITE, Vancouver for Los Angeles, 844 miles from Los Angeles.
DIAMOND HEAD, Honolulu for Los Angeles, 618 miles west of Los Angeles.
STANDARD ARROW, Los Angeles for Yokohama, 626 miles west of Los Angeles.
DOROTHY LUCKENBACH, Balboa for Los Angeles, 1975 miles southeast of Los Angeles.
CHILOIL, Balboa for Los Angeles, 2700 miles from Los Angeles.
CHINA ARROW, Los Angeles for Providence, 516 miles from Balboa.
DODD, Los Angeles for Balboa, 513 miles from Balboa.
OAKMAR, Vancouver for Los Angeles, 435 miles from Los Angeles.
EMIDIO, Seattle for Los Angeles, 50 miles from Los Angeles.
STANLEY DOLLAR, Los Angeles for San Francisco, 181 miles from San Francisco.
H. M. STOREY, Richmond for Los Angeles, 168 miles from Los Angeles.

The Mackay Radio and Telegraph Company, in co-operation with the Los Angeles Receiving Hospital staff, will receive requests for medical and surgical services from ships' crews from vessels at sea through KOK station at Los Angeles Harbor.

LOS ANGELES STATION
Noon, January 25

TAIYANO, Los Angeles for Balboa, 750 miles south of Los Angeles.
U.S.A.T. CHATEAU THIERY, Honolulu for San Francisco, 975 miles southwest of San Francisco.
TAISHAN, Los Angeles for Manila, 3496 miles west of Los Angeles.
SAN ANSELMO, Los Angeles for Jacksonville, 879 miles south of Jacksonville.

8 p.m., January 25

MAUNALEI, Cebu for Honolulu, 918 miles northeast of Cebu.
PRESIDENT GRANT, Kobe for Shanghai, 190 miles southwest of Kobe.
PRESIDENT HAYES, San Francisco for Manila, 5795 miles west of San Francisco.
PRESIDENT TAFT, Kobe for Yokohama, 65 miles north of Kobe.
POINT SAN PABLO, Los Angeles for Balboa, 230 miles northwest of Balboa.
SAN LUCAS, Los Angeles for Balboa, 340 miles northwest of Balboa.
SAN JULIAN, Balboa for Los Angeles, 2315 miles south of Los Angeles.
SAN GABRIEL, Los Angeles for Charleston, 620 miles south of Charleston.
CONSTANCE CHANDLER, Los Angeles for Balboa, 2525 miles south of Los Angeles.
SAN CLEMENTE, Los Angeles for Balboa, 1445 miles northwest of Balboa.
OTOKIA, Los Angeles for Wellington, 2657 miles southwest of Los Angeles.
LAURELWOOD, Los Angeles for Balboa, 3015 miles south of Los Angeles.
PACIFIC PIONEER, Los Angeles for Balboa, 2156 miles south of Los Angeles.

Noon, January 26

GEN. M. H. SHERMAN, Balboa for Los Angeles, 155 miles south of Los Angeles.
ORKANGER, Los Angeles for Thameshaven, 560 miles southwest of Lands End.
MARKLAND, Hamburg for Houston, 1250 miles east of Miami, Fla.

3 p.m., January 26

OLEUM, Martinez for Ventura, 50 miles north of Ventura.
CALIFORNIA, Los Angeles for Tocopilla, 892 miles south of Los Angeles.
QUINAULT, Victoria for Los Angeles, 608 miles north of Los Angeles.
H. F. McCORMICK, San Francisco for Los Angeles, 67 miles north of Los Angeles.
SAN PEDRO, Tacoma for Los Angeles, 171 miles north of Los Angeles.
ASTORIA, Seattle for Long Beach, 45 miles north of Long Beach.
WAPAMA, San Francisco for Los Angeles, 80 miles north of Los Angeles.
ADMIRAL BENSON, San Francisco for Los Angeles, 12 miles north of Los Angeles.

SAN FRANCISCO STATION
Noon, January 26

INNESMOOR, Los Angeles for Portland, 128 miles northwest of San Francisco.
PHOBOS, Balboa for San Francisco, 550 miles from San Francisco.
SOLANA, Balboa for San Francisco, 1325 miles from San Francisco.
ROBERT JOHNSON, Newport for San Diego, 350 miles from San Diego.
HORACE X. BAXTER, San Francisco for Long Beach, 272 miles from Long Beach.
CANADA, Honolulu for Vancouver, 537 miles from Vancouver.
H. F. McCORMICK, San Francisco for Los Angeles, 67 miles from Los Angeles.
W. R. CHAMBERLIN, JR., Long Beach for San Francisco, 68 miles from San Francisco.
JACOX, San Francisco for Possession Point, 175 miles from San Francisco.

U. S. NAVY CRAFT IN PORT
Midnight, Sunday, Jan. 26

BATTLE FLEET
CALIFORNIA (flagship.)
DIVISION 4
NEW MEXICO (flagship.)
IDAHO.
DIVISION 5
WEST VIRGINIA (flagship.)
TENNESSEE.
COLORADO.
FLEET BASE FORCE
PROCYON (flagship.)
TERN (minesweeper.)
PARTRIDGE (minesweeper.)
ALGORMA (tug.)
OIL BARGES Nos. 23 and 24.
WATER BARGE No. 30.
AIRCRAFT SQUADRON
LEXINGTON (carrier.)
TANAGER (tender.)
SARATOGA (carrier.)

*DUE TO ARRIVE
Jan. 27—Arctic (supply ship) from San Francisco.
Jan. 29—Maryland (battleship) from Puget Sound.
Jan. 31—Cuyama (tanker) from Puget Sound.

*NOTE: The above schedule is taken from the latest schedule issued by the commander-in-chief of the United States battle fleet.

JOHN C. KIRKPATRICK, San Francisco for Seattle, 532 miles from Seattle.
MAKUA, Ahukini for San Francisco, 260 miles from San Francisco.
ADMIRAL EVANS, San Francisco for Seattle, 495 miles from Seattle.
CASCADE, Los Angeles for Olympia, 924 miles from Olympia.
COVENA, Coos Bay for Los Angeles, 365 miles from Los Angeles.
HUMBOLDT, Los Angeles for San Francisco, 123 miles from San Francisco.
C. D. JOHNSON, III, San Francisco for Newport, 40 miles from San Francisco.
CATHERINE G. SUDDEN, San Francisco for Portland, 344 miles from Astoria.
EMMA ALEXANDER, Los Angeles for San Francisco, 234 miles from San Francisco.
WALLINGFORD, Portland for San Francisco, 117 miles from San Francisco.
FRANK H. BUCK, Port Costa for Seattle, 510 miles from Seattle.
CATHWOOD, Oleum for Elwood, 190 miles from Elwood.
DISTRICT OF COLUMBIA, Port Angeles for Los Angeles, 283 miles from Los Angeles.
LOS ANGELES, Port San Luis for Ioco, 485 miles from Ioco.
WARWICK, Los Angeles for Martinez, 73 miles from Martinez.
CELLINA, Los Angeles for San Francisco, 55 miles from San Francisco.
TEXAS, Hongkong for San Francisco, 1175 miles from San Francisco.
SILVER PALM, Balboa for San Francisco, 58 miles from San Francisco.
DOYLESTOWN, Tacoma for Port Angeles, 110 miles from Port Angeles.
HAKUBASAN MARU, Yokohama for San Francisco, 500 miles from San Francisco.
SAN PEDRO MARU, Los Angeles for Osaka, 750 miles from San Francisco.
PRESIDENT CLEVELAND, Victoria for Yokohama, 440 miles from Victoria.
ANTEN, San Francisco for Columbia River, 17 miles north of Cape Blanco.

News of Ships and Sailings at Pacific Ports

SAN FRANCISCO, Jan. 26. (AP)—The Reardon-Smith motorship Fresno City, first of the opposed-piston type of Diesel-driven engines to enter the Golden Gate, is back in San Francisco Bay after touching at Vancouver and Puget Sound points. The maiden trip of this vessel was fraught with trouble, she having been held up for nearly six days in the English Channel by storms, later throwing a piston in a scavenger pump and disabling her engines in sight of the San Francisco Lighthouse, and finally narrowly escaping being caught in the ice of the Columbia River.

Reference to the windjammer Abraham Rydberg, which sailed yesterday with a cargo of barley for Europe, as a "shipentine" caused lively discussion on the water front here today, with some old salts declaring there was no rig of that nomenclature. Webster's Dictionary, however, disclosed the term is used in England in describing barkentine-rigged vessels.

The large fishing tug Hawk II, which put into port today considerably damaged from striking a submerged rock at Pigeon Point, limped to drydock at the Crowley yards in Oakland. Her sheer strakes were crushed and it will be several days before the tug can put to sea again.

PORTLAND (Or.) Jan. 26.—The motorship Portland of the Hamburg-American Line, which arrived here yesterday on schedule despite storms and ice, worked cargo in the forward hold today, and tomorrow will shift down river.

Capt. J. C. Klip, master of the Portland, navigated the huge motorship at the start of the voyage from Hamburg through one of the most severe storms of his career, he said. It took him four days to make the run from Hamburg to Antwerp, usually taking two days.

While the Portland crept along the coast of The Netherlands, according to the skipper, with wind, tides and current all against the vessel, three other ships were driven ashore.

From Antwerp to the Panama Canal the motorship averaged 14.25 knots, the captain said, making the canal in fourteen days.

The ship will load 300 tons of cargo to continental Europe, including six carloads of apples, before taking to sea tomorrow.

TACOMA (Wash.) Jan. 26.—After being icebound in the Columbia River, the steamer Hesperos managed to free itself and continue to Tacoma, arriving here today to load freight as return cargo to London and other United Kingdom ports.

ARRIVALS AND CLEARANCES AT WORLD'S PORTS

SAN FRANCISCO, Jan. 26. (AP)—Arrived: Venice Maru, 1 a.m., Los Angeles; Munami, 2 a.m., Astoria; Charles L. Wheeler, 2:30 a.m., Los Angeles; San Antonio, 5:20 a.m., Monterey; Sea Thrush, 5:30 a.m., Boston; Golden River, 7 a.m., Los Angeles; Daisy Matthews, 7:30 a.m., Los Angeles; San Marcos, 7:45 a.m., Miraflores, 9:40 a.m., Los Angeles; Trimountain, 10 a.m., Astoria; Pacific President, 1:30 p.m., Los Angeles.

Sailed: Jane Christensen, 1 a.m., Portland; Mayfair, 1 a.m., Monterey; Jacox, 1:20 a.m., Seattle; H. M. Storey, 5 a.m., Los Angeles; Horace X. Baxter, 11 a.m., Los Angeles; Cathwood, 1 p.m., Elwood; Caspar, 2 p.m., Caspar; Charley Watson, 3 p.m., Portland; C. D. Johnson, 4 p.m., Newport.

SAN DIEGO, Jan. 26.—Arrived: Brookdale, 5 a.m., Los Angeles; Edna Christenson, 6 a.m., Los Angeles; Cuyamaca, 11 a.m., Los Angeles; Harvard, 8 p.m., San Francisco.

PORTLAND (Or.) Jan. 26.—Arrived: Admiral Peoples, 11 a.m., San Diego and way ports; West Ivis, 5 p.m., Buenos Aires and way ports; Tamahoko Maru, 6 p.m., Yokohama; Eldorado, 6:15 p.m., Los Angeles.

Sailed: Texmar, 8 a.m., Baltimore and way ports; Tejon, 8 a.m., Los Angeles; Torres, 8 a.m., Los Angeles; Peter Helms, 6:30 a.m., Puget Sound; Silverado, 6:30 a.m., Los Angeles; Parthenia, 11 a.m., Glasgow and way ports. At Longview, Lillian Luckenbach, 6:30 a.m., Boston and way ports.

TACOMA (Wash.) Jan. 26.—Arrived: Doylestown, 12:30 a.m., San Francisco; Pacific Enterprise, 5:30 a.m., London; Hesperos, 5:30 p.m., Seattle.

ASTORIA (Or.) Jan. 26.—Sailed: Admiral Dewey, 9:10 a.m., Los Angeles; Admiral Peary, 10:30 a.m., Los Angeles.

PANAMA CANAL, Jan. 25.—Passed, bound east: Seattle, Portland and San Francisco for Hamburg; Pacific Hemlock, Grays Harbor for New York; Point Sur, San Francisco for New Orleans; Charles H. Cramp, Portland and San Francisco for New Orleans; Tamiahua, Los Angeles for New York; Betterton, Los Angeles for New York; Aladdin, Los Angeles for New York; Bradclyde, Vancouver for United Kingdom.

Passed, bound west: Calmar, Philadelphia for Los Angeles and San Francisco; Buenos Aires, Gothenburg for San Francisco; R. J. Hanna, Philadelphia for San Francisco; Birmingham City, New York for Yokohama; Salvus, Norfolk for Pacific port; Firmore, Baltimore for Cruz Grande; Mineola, New Orleans for Callao.

TRANS-PACIFIC MAIL

Following schedule of sailing is provided by the Los Angeles Postoffice:

January 27, from Los Angeles. Specially addressed correspondence for Central and South America.

January 27, from San Francisco. Mail for China, Japan, Korea and Siberia.

January 31, from Los Angeles. Specially addressed correspondence for Mexico, Central America and South America.

For connections at Seattle mail must leave Los Angeles the second day prior to date of sailing, not later than 7:10 a.m.

To connect at San Pedro for the Hawaiian Islands every other Saturday, mail must leave Los Angeles at 8:50 a.m. on Saturday.

Note.—To connect at San Francisco, mail must leave Los Angeles on dispatch made not later than 5:30 p.m. the day prior to date.

Trio Ties for Trap Laurels

At the first registered shoot at the Los Angeles Gun Club ground in 1930, John F. Goodrich, H. H. Ford, Jr., of Redlands, and Fred Grewell put up the high score of 97x100. Don Morrison, the pro, of San Francisco, was the runner-up with 94. H. W. Gowland of Redlands, Dick Merrill and C. C. McBride whiffed 93; W. G. Lewis of Estes Park, Col. E. L. Kost and R. A. Pocock of Massilon, O., connected with 92. Mrs. Knight and Fred Martin broke 91; Warman broke 90, all by his lonely. In the handicap race Fred Grewell, the pro, and Fred Martin both from twenty-two yards were high with 46x50. Ford and Kost were the runners-up.

In the doubles event Morrison, Martin, Farnechon and Armstrong tied with 41x50. At the Tower Farnichon was the leader with 24x25. Mrs. Knight and Martie, 23; Morrison, McBride and Adams, 21. Miss Lumple and Kost, 18.

The trophy winners were Goodrich, Ford, Martie and A. Zeisler of the La Crosse (Wis.) Gun Club.

Scores compiled by Fred H. Teeple, secretary, follow:

J. Goodrich	97x100	Mrs. Knight	91x100
H. Ford, Jr.	97x100	P. Martie	91x100
F. Grewell	97x100	N. Warman	90x100
D. Morrison	94x100	D. Frew	89x100
H. Gowland	93x100	R. W. Ewalt	86x100
R. Merrill	93x100	A. Zeisler	82x100
C. McBride	93x100	A. Van Etten	76x100
W. G. Lewis	92x100	J. Farnechon	72x100
E. L. Kost	92x100	Lou Reed	70x 75
R. A. Pocock	92x100	T. H. Adams	44x 75
PRACTICE			
D. Morrison	97x100	L. B. Marsh	91x100
W. G. Lewis	96x100	J. Farnechon	90x100
V. Goodman	96x100	C. J. Gregg	90x100
P. Martie	96x100	A. Zeisler	87x100
H. Sargent	95x100	J. Minton	81x100
F. Richter	95x100	M. Mitchell	44x 50
Mrs. Pocock	94x100	Ben Dear	38x 50
L. B. Clarke	94x100	A. Colburn	37x 50
Dr. A. Bevan	93x100	N. E. Parten	29x 50
Mrs. Knight	93x100	H. T. Abbott	26x 50
N. Warman	91x100	F. Kearney	31x 50

PASADENA MERCHANTS WIN

PASADENA MER.	AB	H	O	A	S. PASADENA MER.	AB	H	O	A
McNabb.3b	4	0	1	0	Nelson.cf	3	1	0	0
Haserot.ss	4	0	1	2	Carp'r.3b	4	0	0	4
O.Haas.cf	4	1	2	0	M'Don'd.1b	4	0	11	1
Schilz.rf	4	2	2	0	Mayer.ss	4	2	2	3
E.Haas.lf	4	1	3	0	Vusich.rf	3	1	0	0
Reyn'ds.3b	4	1	1	1	Fannin.lf	3	0	4	0
M'Clain.1b	3	1	8	0	L'thers.2b	3	0	3	0
Rohrer.c	3	0	7	2	Leake.c	3	0	6	0
Williams.p	3	0	0	2	Oster.p	2	0	1	2
					Kline.x	1	0	0	0
Totals	33	6	27	7	Totals	30	4	27	13

x—Batted for Fannin in 9th.

SCORE BY INNINGS
Pasadena Mer. ..... 0 2 0 0 0 0 0 0 0—2
Hits .... [illegible]
So. Pasadena Mer. .. 0 1 0 0 0 0 0 0 0—1
Hits .... [illegible]

SUMMARY
Two-base hits—Schilz 2, E. Haas, Reynolds, Mayer. Sacrifice hit—Oster. Base on balls—Off Williams, 1. Struck out—By Williams, 6; Oster, 6. Hit by pitched ball—Nelson by Williams. Stolen base—McClain. Umpire—Wilder. Time of game—2h.

COMMERCIAL CLUB WINS

COM'L CLUB	AB	H	O	A	BELL HOME BOYS	AB	H	O	A
Hauser.lf	[illegible]	[illegible]	[illegible]	[illegible]	Davison.lf	[illegible]	[illegible]	[illegible]	[illegible]
Lopez.2b	[illegible]	[illegible]	[illegible]	[illegible]	J.Al're.3b	[illegible]	[illegible]	[illegible]	[illegible]
Suddath.cf	[illegible]	[illegible]	[illegible]	[illegible]	Means.1b	[illegible]	[illegible]	[illegible]	[illegible]
Scott.ss	[illegible]	[illegible]	[illegible]	[illegible]	B.Al're.ss	[illegible]	[illegible]	[illegible]	[illegible]
James.rf	[illegible]	[illegible]	[illegible]	[illegible]	Kate's.3b	[illegible]	[illegible]	[illegible]	[illegible]
Bohel.3b	[illegible]	[illegible]	[illegible]	[illegible]	Petry.rf	[illegible]	[illegible]	[illegible]	[illegible]
Beauc'p.1b	[illegible]	[illegible]	[illegible]	[illegible]	Paschke.cf	[illegible]	[illegible]	[illegible]	[illegible]
Lawson.3b	[illegible]	[illegible]	[illegible]	[illegible]	Pope.c	[illegible]	[illegible]	[illegible]	[illegible]
Rehman.c	[illegible]	[illegible]	[illegible]	[illegible]	Redlings.p	[illegible]	[illegible]	[illegible]	[illegible]
Harding.p	[illegible]	[illegible]	[illegible]	[illegible]					
Totals	30	8	27	12	Totals	31	2	27	7

SCORE BY INNINGS
Commercial Club .. [illegible]
Hits .... [illegible]
Bell .... [illegible]
Hits .... [illegible]

SUMMARY
Three-base hit—B. Allaire. Two-base hits—Lawson 2. Sacrifice hits—Lawson, Lopez, Beauchamp. Base on balls—Off Redlings, 1. Struck out—By Harding, 8; Redlings, 8. Double plays—Harding to Beauchamp; B. Allaire to Allaire to Means. Time of game—1h. 30m.

OSWALD BROTHERS WIN

HAROLD LLOYDS	AB	H	O	A	OSWALD BROS.	AB	H	O	A
Stevens.3b	[illegible]	[illegible]	[illegible]	[illegible]	Birch.3b	[illegible]	[illegible]	[illegible]	[illegible]
G.Urr'let.3b	[illegible]	[illegible]	[illegible]	[illegible]	Gmur.3b	[illegible]	[illegible]	[illegible]	[illegible]
Armst'g.1b	[illegible]	[illegible]	[illegible]	[illegible]	Millican.c	[illegible]	[illegible]	[illegible]	[illegible]
V.Urr'let.ss	[illegible]	[illegible]	[illegible]	[illegible]	Fisher.rf	[illegible]	[illegible]	[illegible]	[illegible]
Gerdin.cf	[illegible]	[illegible]	[illegible]	[illegible]	Ha'way.1b	[illegible]	[illegible]	[illegible]	[illegible]
Ber'qua.cf	[illegible]	[illegible]	[illegible]	[illegible]	Angel.lf	[illegible]	[illegible]	[illegible]	[illegible]
Vineyard.lf	[illegible]	[illegible]	[illegible]	[illegible]	Oln'sen.lf	[illegible]	[illegible]	[illegible]	[illegible]
Adams.c	[illegible]	[illegible]	[illegible]	[illegible]	Bar.ss	[illegible]	[illegible]	[illegible]	[illegible]
Simpson.rf	[illegible]	[illegible]	[illegible]	[illegible]	Pierce.cf	[illegible]	[illegible]	[illegible]	[illegible]
Evans.p	[illegible]	[illegible]	[illegible]	[illegible]	Gooch.p	[illegible]	[illegible]	[illegible]	[illegible]
Totals	36	4	24	15	Totals	38	4	27	10

Harold Lloyds ..... [illegible]
Hits .... [illegible]
Oswald Bros. ..... [illegible]
Hits .... [illegible]

Two-base hit—Millican. Sacrifice hits—Armstrong, Adams, G. Urricariet, Berilacqua, Gmur. Base on balls—Off Evans, 6; Gooch, 3. Struck out—By Gooch, 7. Stolen bases—G. Urricariet 2, Stevens, Adams, Birch 3, Millican, Hathaway. Double plays—Gmur to Hathaway; Gerardin to G. Urricariet. Umpires—Scott and Davis. Time of game—1h. 45m.

CHRISTIES TRIM TRAINMEN

CHRISTIE	AB	H	O	A	PACIFIC ELECTRIC	AB	H	O	A
Molitor.ss	[illegible]	[illegible]	[illegible]	[illegible]	Hill.ss	[illegible]	[illegible]	[illegible]	[illegible]
Woods.3b	[illegible]	[illegible]	[illegible]	[illegible]	Henry.3b	[illegible]	[illegible]	[illegible]	[illegible]
Orsat.lf	[illegible]	[illegible]	[illegible]	[illegible]	Turner.3b	[illegible]	[illegible]	[illegible]	[illegible]
Mishkin.1b	[illegible]	[illegible]	[illegible]	[illegible]	Bell.lf	[illegible]	[illegible]	[illegible]	[illegible]
Harris.3b	[illegible]	[illegible]	[illegible]	[illegible]	Lock.rf	[illegible]	[illegible]	[illegible]	[illegible]
Berry.c	[illegible]	[illegible]	[illegible]	[illegible]	LaRue.1b	[illegible]	[illegible]	[illegible]	[illegible]
Portman.p	[illegible]	[illegible]	[illegible]	[illegible]	Paradis.cf	[illegible]	[illegible]	[illegible]	[illegible]
Shep'rd.cf	[illegible]	[illegible]	[illegible]	[illegible]	Yeager.cf	[illegible]	[illegible]	[illegible]	[illegible]
Black.rf	[illegible]	[illegible]	[illegible]	[illegible]	Beiber.p	[illegible]	[illegible]	[illegible]	[illegible]
					Barrett.lf	[illegible]	[illegible]	[illegible]	[illegible]
Totals	30	5	27	10	Totals	33	8	24	7

Christie .... [illegible]
Hits .... [illegible]
Pacific Electric ..... [illegible]
Hits .... [illegible]

Struck out—By Portman, 10; by Reiber, 7. Base on balls—Off Portman, 1; Reiber, 6. Two-base hits—Orsat, Lock, LaRue. Errors—LaRue, Turner. Double plays—Portman to Woods to Mishkin; Hill to LaRue to Henry. Time of game—1h. 40m. Umpire—Baker.

Theaters—Amusements—Entertainments

CIVIC REPERTORY THEATRE
HOLLYWOOD MUSIC BOX.-GR. 4152
Presents
"AND SO TO BED"
BASED ON THE DIARY OF SAMUEL PEPYS
EVE.-50¢ W$1.50-MAT. 50¢ W$1.00
OPENS TONIGHT

Million Dollar THIRD & BROADWAY
LAST 2 DAYS GEORGE BANCROFT in "The MIGHTY" ALL TALKING
Starts Wednesday Nancy Carroll in "Sweetie" All Talking Singing
STARTS FEB. 5th BUDDY ROGERS "HALFWAY TO HEAVEN"

BROADWAY BET. 6th & 7th FOX PALACE TUCKER 6964
25¢ TILL 1 P.M. CONTINUOUS 9 AM 11 PM
JOAN CRAWFORD "Untamed"
America's Favorite Dancing Daughter HER FIRST ALL TALKIE
ALSO: EDWARD EVERETT HORTON in "TRUSTING WIVES"
NEXT ATTRACTION—KING VIDOR'S "HALLELUJAH"

FORTUNES READ BY LISTENERS-IN

Radio Voice Gives Clew to Speaker's Character

New Game Suggested for Broadcast Audience

Highlights on Today's Air Program Given

The Times Forum, KHJ, 10:30 a.m., will present Glenn Hood, Songbird of the Yosemite Valley. World Wide News at 12:30, 4:20 and 10 p.m.

BY JOHN S. DAGGETT

Fortunes have been told by the palm of the hand, the shape of the head, the teacup, handwriting and by laying the cards on the table, but, fortunes are being told as well as made on radio by the human voice. Some of the highest-paid artists, of both singing and speaking voice, are to be found today in radio.

It is not beyond reason to state that fortunes may also be told by the speaking voice. Given a good connection, with clarity of delivery, it is quite possible to read the character and almost tell the fortune of the unknown speaker at the other end of the line. Almost instantly, the age of the speaker may be known, the temperament, and possibly the complexion and physical characteristics. In fact, radio is rapidly bringing the speaking voice into a prominence never before attained either on the stage, recordings or other public appearances.

NATURALNESS DEMANDED

The reason radio is playing such an important part in the judging of the speaking voice, is because the reception is divested of all personality. Blind people read character and tell fortunes through the voices of people whom they meet. Radio is doing the same thing and a deep lesson may be learned from this fact. Assumed voices in diction, tonal quality and dramatic casting will never be successful in radio as they have been on the stage. The public realizes that such voices are stereotyped and artificial. The public wants naturalness; voices that instantly depict the characteristics and temperament of the speaker.

Even though you had never seen his picture, it is possible in hearing President Hoover to visualize him as a stocky, methodical, quiet man with tremendous reserve force and self-control.

VOICES CHANGED

We are not attempting to tell the fortune of President Hoover by his voice, but we believe that radio fans will find a sincere interest in trying this out themselves when listening to the various voices on radio.

Sound amplifications by the electrical tubes, which are used both in transmitting and reception of radio, unquestionably also amplify characteristics of any speaking voice. The result is that most voices do not sound the same on the air as in face-to-face conversation. This point must be borne in mind, but the game is well worth the playing and fortune reading will claim values and authenticity in the future development of radio. Experimentation will prove far more interesting now than after television has been introduced as an adjunct to broadcasting.

KHJ, at 10:30 this morning on The Times Forum, will feature Glenn Hood, the Songbird of the Yosemite, in half an hour of song and music. "Glenn," as he is known in the Yosemite, will play his fireside medleys and take visitors to this beautiful playground back to its enchantment. At 4:30 this afternoon, Laurel and Hardy, Charley Chase, Our Gang and filmland's other comedy stars will appear on the "Voices of Filmland" half-hour, Raymond Paige and his Don Lee Filmland Orchestra will help make this a real hit. At 8 o'clock, KFRC through KHJ, will bring you the Blue Monday Jamboree—two hours of laughs and music. It will hold your dial—and how. World-wide news broadcast will be at 4:20 instead of 4:50 this afternoon only.

KFI at 7:30 tonight will present a vivid description of aircraft maneuvers of the Arctic Patrol of the Army Air Corps over a 1750-mile front in the Northwest. This will come to you direct from New York. At 9:30 p.m., a program of "jazz undiluted" will be brought to you, while at 10 o'clock Pryor Moore, and his concert orchestra, will please you with after-dinner classics.

KECA, at 3:45 this afternoon will present the California Federation of Women's Clubs, which will prove of particular appeal to California clubwomen.

RADIO DIAL

KMTR—570 K., 526 M.
KFI—640 K., 468.5 M.
KEJK—7.0 K., 422.3 M.
KELW—780 K., 384.4 M.
KTM—780 K., 384.4 M.
KPQZ—860 K., 348.6 M.
KHJ—900 K., 333.1 M.
KPWB—950 K., 315.6 M.
KPVD—1000 K., 299.3 M.
KNX—1050 K., 285.5 M.
KMIC—1120 K., 267.7 M.
KGFJ—1200 K., 267.7 M.
KECA—1430 K., 210 M.

(From Programs Submitted by Stations)
(ALPHABETICALLY ARRANGED)

6 to 8 a.m.

KEJK—Morning exercises at 7.
KFI—Morning exercises at 7.
KMTR—Breakfast Club frolic.
KNX—Exercises commencing at 6:45.
KTM—Eye-opener.

8 to 10 a.m.

KEJK—Little Eddie Barnes, 9:30.
KFI—Happy Time hour; home talks.
KPWB—Organ and Orpheum sextet.
KHJ—8 C.B.S. programs.
KMTR—Breakfast Club.
KNX—Prayer, records and talks.
KTM—Phonograph records.

10 a.m. to 12 Noon

KFI—Woman's Magazine, 10:30.
KPWB—String ensemble.
KHJ—Agnes White; The Times Forum at 10:30; Glenn Hood.
KMTR—Recordings.
KNX—Talks and music.

12 Noon to 2 p.m.

KFI—Reports, talks and music.
KPWB—Variety serenaders.
KHJ—Biltmore Orchestra; Times' world-wide news, 12:30; Charlie Wellman, 1:30.
KMTR—Banjo Boys, 1:15.
KNX—String ensemble and talks.
KTM—Organ recital to 1; off the air 1.

2 to 4 p.m.

KECA—Jackie Archer at 3.
KEJK—U.S.C.: lectures at 3.
KFI—Travelogue, 2:15.
KPWB—Art Pabst and string ensemble.
KHJ—Mme. Anna Till, 3:15; Automobile Club at 3:45.
KMTR—Spanish program at 2:30.
KNX—Studio.
KTM—Concert Master's Album at 2.

4 to 6 p.m.

KECA—Jean Warner, ballads at 5.
KEJK—U.S.C.
KFI—Studio; children's hour, 4:30; Baron Keyes, 5.
KPWB—The Boswell Sisters.
KHJ—Times' world-wide news at 4:20; Sunset Ensemble; Matinee Melody Masters.
KMTR—Louise Howatt, happiness girl.
KNX—Travelogue and Big Brother.
KTM—Records to 4:30; musical program.

6 to 7 p.m.

KECA—Trio at 6:30.
KFI—N.B.C.; ensemble program.
KPWB—Violet Ray dance orchestra.
KHJ—Organ; Charley Hamp, 6:30.
KMTR—Records.
KNX—Organ; studio ensemble.
KPSN—News items to 6:20.

7 to 8 p.m.

KECA—Spanish music at 7:30.
KFI—N.B.C. program; classical music.
KPWB—Organ recital.
KHJ—Concert program.
KMTR—Piano recital.
KNX—Rhythm boys.

8 to 9 p.m.

KECA—Amos 'n Andy.
KFI—N.B.C. chain; Rudy Seiger.
KPWB—Ray Martinez ensemble; ice hockey at 8:30.
KMTR—Music.
KHJ—Blue Monday Jamboree from KFRC.
KNX—Lubovski trio.
KTM—"The Hottentots."

9 to 10 p.m.

KECA—Scotch comedian.
KEJK—U.S.C. hour.
KFI—N.B.C. chain to 9:30; orchestra.
KPWB—Ice hockey.
KHJ—Blue Monday Jamboree.
KMTR—Orchestra.
KTM—"Highway Highlights."
KNX—Rounders; Mexican Serenaders at 9:30.

10 p.m. to Midnight

KECA—String ensemble.
KFI—Mayer Trio.
KPWB—George Olsen's orchestra and Blackbirds.
KHJ—Times' news, 10; Weeks orchestra to 11; Burtnett orchestr to 12.
KMTR—Orchestra to 11.
KNX—Johnny Hamp's Cocoanut Grove orchestra.
KTM—Melodists; organ at 11.

Midnight to 1 a.m.

KHJ—Organ, with Wesley Tourtellotte.
KEJK, KNX, KTM—Records.
KNX—Dance music.

FINAL VOTE NEARS ON BELL'S PLEA

Council Scheduled to Take Last Action on Cement Plant Scheme Thursday

The ordinance granting Alphonzo Bell permission to erect the quarry and rock-crushing unit of his proposed cement plant in the Santa Monica Mountains is scheduled to come before the City Council for final action on Thursday.

The votes on the matter heretofore have shown ten Councilmen voting for Bell. If these votes follow their former course, the ordinance will be passed and transmitted to Mayor Porter for signature or veto.

This afternoon the City Planning Committee will meet, with the resolution of Councilman Jacobson, demanding a thorough investigation of the whole cement-plant deal, in its files, but as the author is in Reno attending the Colorado River conference it is deemed unlikely that action will be taken on the resolution.

MUSEUM LECTURER TALKS ON LOS ANGELES

Miss Marion Parks was the speaker at the Southwest Museum yesterday afternoon. Her subject was, "Los Angeles, the First 100 years." A large crowd heard her talk. Miss Parks, formerly with the museum as secretary, recently has been associated with the publicity department of the Security First National Bank. Last Sunday she spoke on "Adobe Days," going back to the early history of Los Angeles and of the surrounding towns.

INGLEWOOD PARK CEMETERY
An absolutely permanent Burial Ground
Largest in Southern California
PLeasant 8144

AUTHORITY ON MEXICO TO LECTURE

Dr. C. N. Thomas Will be Heard Before City Club Open Forum Tonight

Conditions in Mexico with a view of the future gained through an insight into actualities over a period of years will be discussed tonight by Dr. C. N. Thomas, traveler, author and lecturer, in an address to the open forum of the City Club.

Dr. Thomas, who will speak on "Mexico in Transition," was formerly the colonizing and industrial agent for the Southern Pacific Railway in Mexico, and is well acquainted with the economic, industrial and educational development of that country. He will speak on conditions observed through personal contact with all classes, from the peon to the President of the republic.

The lecturer has been heard in a number of the northern cities, and especially before the larger schools, but tonight's lecture will be his first in Southern California.

The chief purpose in delivering his addresses, according to Dr. Thomas, is to give accurate knowledge about Mexico to the American people. During the past year he made two extensive trips to Mexico, traveling some 4000 miles by rail and 2000 via auto. His present activities are devoted to the advancement of educational and hospital work in that country.

WEDDING OF ROYAL PAIR TO BE FETED

Belgians and Italians of Los Angeles to Unite in Celebration Saturday

Belgian and Italian colonies of Los Angeles will unite next Saturday evening to commemorate the marriage of Prince Umberto of Italy to Princess Marie of Belgium. The affair, a banquet and ball, will be held at Elks' Temple and is expected to be attended by more than 600 persons.

The International Artists' Club is backing the event, according to Paul Francisco Lupo, general chairman. One of the features of the affair will be the unveiling of a plaque of the royal couple executed by Umberto Pedretti, Los Angeles sculptor, who designed the Soldiers' Monument in Pershing Square.

An elaborate program to be presented will be in charge of L. E. Behymer, Cavaliero Maestro Fulgenzio Guerriliera, Sylvia Marrotta, Julia Bal De Zuniga, Dyna Clerbois, Gilbert Langley, H. De Buschere, Guissippe Saccone, Marie Cassellotti, formerly of the Royal Operahouse, Rome, and others.

Steel and Allied Industry Heads to Meet Again

In the midst of the State Chamber of Commerce educational-membership campaign now being conducted in the city, an accomplishment of the organization described as an outstanding one for the economic betterment of the State's industry has been announced by President Garland of the chamber.

It is that 150 executives of the iron, steel and allied industries of California will be brought together at Del Monte on February 13-15, next, by the chamber to formulate plans for a sound and orderly expansion of the iron and steel industry in California. The six leading iron and steel groups were brought together for the first time at Del Monte in January, 1928.

The conference is conducted by the chamber in co-operation with the chambers of commerce of San Francisco, Oakland and Los Angeles, the Purchasing Agents' Association of Northern and Southern California, together with trade organizations directly affiliated with the industry.

Ex-Journalist Gets Court Post

The appointment of James E. Brown, former newspaper man, to the post of deputy clerk of the Second District Court of Appeals by unanimous vote of the six justices comprising the two divisions has been announced.

Brown has been court editor of the Los Angeles Daily Journal for the last five years. He formerly served as a reporter for the Los Angeles Times and the Long Beach Sun.

The appointee was high man among about 120 applicants in competitive civil service examinations. He is a graduate of Wesleyan University, Connecticut. He succeeds Mark Clinton Van Allen, who was drafted for service in the new Fourth District Court created last fall.

Where to Find Things

Useful reference list, including out-of-the-ordinary objects and services that you may not know where to obtain. Arranged alphabetically.

ALCOHOLISM IS RELIEVED IN 2 DAYS. HEALTH SERVICE INST., 118 S. Rampart. DU. 1360 or GL. 0769.

ALCOHOLISM IS A DISEASE — Proper treatment overcomes it. Inform. booklet. BE.8693. Keeley Inst., 2400 W. Pico.

ANALYST, ATTENTION, ANYONE WISHING steady nerves, better health, poise, correction of habits undesired, etc., consult ANALYST & PSYCHO-THERAPIST, 508 Federal Bank Bldg., Hollywood Blvd. MO. 10162. Free interview.

ANTIQUES—PERIOD JEWELRY—SILVERWARE. AUTHENTIC PIECES. ART AND ANTIQUE GALLERIES. CROUCH CO. 12TH & HOOVER. DR. 6886.

ART—CHOUINARD SCHOOL OF ARTS Enroll now for winter classes. 2606 W. 8th St. DU. 4798.

ART INSTRUCTION—COMMERCIAL Meyer Both Co. rep. world's largest firm 916 Story Bldg., 6th-Bdwy. Open eves.

ASSOCIATIONS, SOCIETIES, ETC. Auto Club of Southern California Figueroa and Adams. BE. 6800.

ASTROLOGY—MADAM VALAIRE Astrologist and Clairvoyant 8001 Santa Monica Blvd. OX. 3802.

ATTORNEYS-AT-LAW EPSTEIN & NELSON 4513 Whittier Blvd., L. A. AN. 6465.

AUTO—AMER. AUTO SERV. GARAGE Specialize in Cadillac and La Salle. 709 W. TENTH ST. ME. 3319

AUTO CLUB OF SOUTHERN CALIFORNIA Figueroa at Adams BE. 6800

AUTOMOBILE INSURANCE INTER-INSURANCE EXCHANGE Figueroa at Adams. BEacon 6800.

AUTOMOBILE INSURANCE AT COST AUTO CLUB OF SO. CALIFORNIA Figueroa at Adams. BEacon 6800.

AUTOMOBILES—SEE MAX W. KNELL FOR ALL MAKES OF GOOD USED CARS. 1721 S. MAIN ST. WE. 6709.

AUTOMOTIVE EMPLOYMENT AGENCIES KENNETH S. CLARK 425 Venice Blvd. WE. 8091.

AUTO PAINTING, Fender, Body Repair, tops and trimmings. HO. 6928. CALIF. COACH CRAFT. 1030 N. Wilcox.

AUTO POLISH "STAY-KLEAN" FIELDS MFG. CO., Distributors. 929 E. Jefferson. HU. 8387.

AUTO RECONDITIONING—RELIABLE repair'g. & o'hauling as it should be done. Est. given without obligation. WINN WEICKARDT'S Auto Repair Service. 328 E. 2nd St. VA. 7802.

AUTO REPAIRING—BRAKE, BATTERY, ignition specialists. Special price on battery charging. 3436 E. Slauson, Maywood. Henry Rabineau. LA. 2562.

AUTOS— McCORMICH & ANDERSON New or good used GRAHAM-PAIGES. 1516 WHITTIER BLVD. AN. 1634.

BAKERS—COSMOPOLITAN BAKING CO. SPECIALIZING IN FRENCH BREAD & FRENCH ROLLS. 618 Castelar. MU.4908

BAKERIES SUNSET BAKING CO. WHOLESALE BAKERS 5016 S. CENTRAL AVE. HU. 8772.

BATHS—INTERNAL BATHS Evenings by Appointment 201 N. ALEXANDRIA AVE. EX. 3830.

BATHS—SULTAN TURKISH BATHS Men's Department, MEtropolitan 3882. Women's, ME. 8282. 607 S. Hill.

BATHS—WHITTIER BLVD. INTERNAL Bath Parlor. Specializing in weight-reducing. DR. WILHELMINA CORSON, Chiropractor. 4619 Whittier Blvd. AN. 8574. Hrs. 9-12, 1-6; eves. 7-8, or by appt.

BEARINGS—NEW AND REGROUND Pacific Ball Bearing Company. Pafnir Ball & Bower roller. 416 W. Pico. WE.1411

BEAUTY PARLOR—BETTY CASON MONDAY SPECIAL—Free shampoo with marcel, comb. & finger waves. $1.25. 3832 SUNSET BLVD. HE. 9906.

BEAUTY SHOP—BLUE & GOLD Personal attention to all. OUR SPECIALTY, Croquignole Waves. 710 HELIOTROPE DRIVE. OL. 2423.

BEVERAGE—Distributors of "THRILL." PARIS DRY GINGER ALE CO. 2732 Fairmont. Free delivery. AN. 6458.

BLUE PRINTS, PHOTOSTAT COPYING Drawing materials. 114 W. 3rd st. So. Calif. Blueprint Co. Ph. TU. 6296.

BRAKE SPECIALISTS. COMPLETE AUTO repair service. We guar. to please. Blair Garage. 10305 S. Alameda. JE.2509

CAFE—BRASS RAIL BUFFET, 801 W. 12th St. Excellent food, well prepared. Quick, courteous service. WE. 6927.

CAFE—CHARLIE'S CAFE FOR BETTER food. Served the way you like it. 6000 S. Western Ave. YO. 1090.

CAFE—HAWKEYE, 2419 W. Washington Best food. Prompt, courteous service. Special dinners. EM. 9318.

CAFE—IMPERIAL, 6826 Pacific Blvd. Special Sunday dinners. Popular prices. Quality and service our hobby. JE. 2496.

CAFE—JOLESON'S Hungarian Restaurant Excellent food. Special Sunday dinners. 2126 BROOKLYN AVE. AN. 8780

CAFE—THE JEFFRIE CAFE, 4618 S. VERMONT. For better food, served the way you like it. Special SUNDAY dinners.

CAFE—W. F. HARTGROVE Eat here & be satisfied. Open evenings. 2169 RIVERSIDE DRIVE. OL. 9849.

CABINETS, BATHROOMS, METAL TOILET PARTITIONS, 1007 S. GRAND WE. 9452. ALBATROSS STEEL EQP. CO.

CARPENTER—Roofing, sleeping porches, garages, screens, fences, partitions, alterations, general repairing. Est. free. Dry Rot Specialist. Rogers. OR. 6125.

CARPENTER WORK—109 HELIOTROPE MELROSE CAB. & CARPENTER SHOP Mill and woodwork, all kinds; screens made, repaired. Roofs tarred, repaired. Porch rel. a specialty. Estim. OL. 0106.

CARPETS — We dye your used rugs to harmonize the interior satisfactory. $9 up. American Carpet Dye Co. HE. 1693.

CEMETERY—EVERGREEN Michigan and Evergreen. AN. 5988. Office, 908 Brack Shops. TU. 1342.

CHAIRS—(Folding) We rent folding chairs, tables, dishes, cots, desks. LOU SKEELS, 1912 S. Main WE. 6165.

CHIROPODIST DR. H. M. FAIRS BOTH FEET TREATED—$2.00 816½ W. 8TH. TU. 6441.

CHIRO. RATLEDGE CHIROPRACTIC College Est. 1908. Dr. T. F. Ratledge, Pres. 2415 S. Western ave. EM. 2534.

CHOP SUEY—BLUE BIRD CHOP SUEY TEA GARDEN, 6365 SUNSET BLVD. We fill orders to take out. GL. 4818.

CHOP SUEY; ORDERS ALSO FILLED TO TAKE OUT. WE CHOP SUEY PARLOR. 5064 W. ADAMS BLVD. OR. 2651.

CLEANERS—RELIABLE CLEANERS Windows, woodwork washed; hardwood floors waxed; kitchens washed. Hour or contract work. HO. 2254.

CLOTHING—We need discarded clothing for the poor. St. Vincent de Paul Salvage Dept. Store. TU. 8075. VA. 3637.

COLLECTION AGENCY—Prompt Results ALLIED CREDITORS' ASSOCIATION NO CHARGE UNLESS SUCCESSFUL. 129 W. 2ND ST. RM. 304. MU. 2401.

COLLECTION AGENCY M. S. AKAHORI Let us collect. PROMPT RESULTS. P. O. Box 713. TU. 8684.

CONCRETE, READY MIXED Delivered to any job. Office, 1000 N. La Brea. GL. 2108.

DANCING—SYBDE MAE CURTISS Studio All types of dancing taught by prof. instructors. Private or class. 3806 Beverly Blvd. WA. 5115.

DANCING—HOLLYWOOD PROF. STUDIO All types of dancing. Private or class. 1506 N. Western Ave. HE. 9142.

DEBTS, BAD ACCTS., NOTES, JUDGEMENTS collected. No collect'n, no charge. Ame. Adj., Ferguson Bldg. MU. 3993.

DEVIL GRASS REMOVED BY POWER Mach. Seeds, fertilizer 75c sack. S—85. Mac's Nurs'y, 204 N. Robertson. OX.4913

DISTINCTIVE DESIGNING— Evening wraps, gowns. A complete outfit to match. MISS ERICKSON. GR. 4171

DR. ANNA DEWEY CHAPIN, M.D. Homeopath. 5418 Monte Vista, Highland Park. GA. 3426. Hours 8-9 and 2-4.

DR. JAMES L. CONLEY, OSTEOPATHIC Physician and surgeon. 2nd fl. Highland Thea. Bldg., Ave. 56 and Pasadena Ave. Eves. by appt. GA. 5100. Res. GA. 1603.

DR. N. GENEVIEVE CHIPMAN, M.D. Diseases of women, children. AL. 4677. 6187½ Pasadena. Hrs. 1-4, or by appt.

DRESSES FOR EVERY OCCASION AT reasonable prices. Made to order by May E. Kelly. 433½ S. Western. WA.6413

DRESSMAKER—A NEW COAT FOR SISter made from your old one, $3.50. All kinds of ladies' or children's sewing. 1137 3-5 Lodi Place, 2 blocks east of Santa Monica and Vine.

DRESSMAKER—DISTINCTIVE DESIGNER on gowns, suits and coats. Your home or mine, by day. Reas. OX. 2663 aft. 5.

DRESSMAKER—FRENCH DRESSMAKER Remodeling a specialty. Your home or mine. $5 day. HE. 3727.

DRESSMAKING—BLANCHE & IRENE GOWNS & COATS BY EXPERTS. Reduced prices Jan. & Feb. Successful remodeling. 754 S. Coronado-8th. DU.6469

DRESSMAKING—MINERVA GOWN SHOP Chic gowns. Guarantee satisfaction. 934 N. Alvarado. For appt. DR. 9437.

DRESSMAKING—MRS. O. BIELLAND ATTRACTIVE CLOTHES FOR BUSINESS HAAS BLDG., 219 W. 7TH ST. TU. 2808

DRUG STORE—WE FURNISH FREE delivery on drugs, sundries, sick-room supplies, prescription specialists. FOX DRUG STORE 301 E. 33rd st. AX. 4724

DRUGS HANCOCK PHARMACY REAL DRUG SERVICE 1464 E. MANCHESTER AVE. JE. 6533.

DRUGS—RHODES PHARMACY Prescriptions called for and delivered. 2900 NORTH BROADWAY. CA. 0042.

ELECTRICAL CONTR. & REPAIRING Wilson's Electric Shop. 207 W. First st. TR. 2327 Contracting and repairing

EMPLOYMENT AGCY. John W. Coleman, the old reliable employment agency. All kinds of first-class colored help on short notice. Hotel and domestic help a specialty. 1310 E. 9th. WE. 8901.

EMPLOYMENT AGENCY CALL OL. 4427 FOR ALL KINDS RELIABLE JAPANESE WORKERS

ENGINEERING—MECHANICAL DIMITRI N. HAPKINS 1302-1314 S. Mariposa Ave. BE. 1563.

ESCROW SERVICE FIVE-DAY ESCROW SERVICE SECURITY TITLE CO. 145 N. Broadway. MU. 4174.

FINANCIAL ADVISOR. VA. 5606. If your business requires refinancing or financial advice, call GEORGE E. SANDERS Rives-Strong Bldg., 112 West 9th st.

FLOORS—Hdw. $1.00 per room. $1.00 Waxed, polished. New elect. system. UNIQUE FLOOR SERVICE. OL. 0324.

FLORISTS—WHOLESALE Murata, S. & Co. Florists' supplies. 767-769 Wall. TR. 5663.

FOODS—GRIST MILL HEALTH FOOD PRODUCTS CO. 14 years' service. Still at 251 S. SPRING. MU. 0579.

FOUNTAIN LUNCH—BERLINER'S Delicious Food, Prompt, Courteous Service. 731½ S. HILL ST. MA. 3117

FUNERAL DIRECTORS THE WASHINGTON CO. "KNOWN FOR SERVICE" 739 W. Washington. WE. 5615.

FUNERAL DIRECTORS C. R. VESPER & SON. AN. 1200. Funeral Parlors. 1930 E. First st.

GOWN SHOP—BLANCHE T. WRIGHT Slightly used gowns, all kinds, sizes. Open Fri. eves. 3229 W. 6th st. WA. 0924

GREETING CARDS—VERY SELECT LINE SOUTHWEST GREETING CARD CO. 1031 So. Broadway. WE. 2615.

HEATING—WARD HEATER CO. 1241-1243 SOUTH HOPE STREET Phone WEstmore 5201

HEMSTITCHING 5c yard plain; 8c yard scallops. 921 North Avenue 65. GA. 1964.

HEMSTITCHING-EMBROIDERY, TR. 5929 Rhinestones, escallopings, pleating. Watson Plaiting & Button, 525 S. Bdwy.

HERBALIST (CHINESE) S. P. LEE & SON. DU. 8808. 950 So. Vermont, Los Angeles. 645 Pine Ave., Long Beach.

HERBS—NATURE'S REMEDY. Accomplishes wonders where others fail. 841 S. Spring TU. 7061.

HOSIERY, KNIT-A-RUN CO. ORDERS over five hose called for & delv'd. Free repair service, hosiery purchased from us. 5304 Wilshire at La Brea. WY.5005.

HOSPITAL — BEULAH ALLEN, hospital surgery, medical and maternity, graduate nurses. Hospital open to all physicians. Maternity cases $60, including doctor 925 Arizona Ave.

HOTEL VALDEMAR LOVELY ROOMS $1 UP. Weekly rates. 806 S. Hope St. TR. 6931.

ICE MACHINES—HARRIS & STERLING makes. 1438 E. 78th St. LA. 8363. Florence Ice Machine & Welding Co.

INDUSTRIAL REALTY, APPRAISERS OF All kinds of real property. TR. 6104. W. L. Brent & Co. 415 Fin. Cent. Bldg.

INS.—J. N. ENGLE, 807 HILLSTREET Bldg. The MUTUAL LIFE INSURANCE of New York. TR. 9756. Res. WH. 8095.

INSURANCE—FIRE AND AUTO WREN & VAN ALEN, INC. 1008 Merchants National Bank Bldg.

IRON & WIRE WORKS, Mr. K. Kullman. Folding gates, stairway railings. 1260½ E. 57TH ST. AX. 1445.

IRON WORKS, ANDERSON ORNAMENTAL MANUFACTURERS OF SPECIAL FIRE ESCAPE, FOLDING GATE & STAIRS. 1143 S. SAN PEDRO ST. WE. 6386.

JEWELERS—KAPLAN BROS. 510 TITLE GUARANTEE BLDG. 5TH AND BROADWAY TU. 2993.

LANDSCAPING—COMPLETE LANDSCAPE service, renovating. Bermuda grass removed, new lawns, expert tree & shrubbery trimming. Gardeners furnished by hour, day, week, month. Fertilizer, top soil and plants furnished. Rubbish hauled away. Call CR. 7202. OX. 3748.

LANGUAGES— Spanish, English, private instructions. 1722 GARFIELD PLACE. HO. 5553.

LANGUAGES—PROF. EDUAR GARCIA. SPANISH—PRIVATE OR CLASS. 12 years' college experience. WE. 5787.

MACHINERY Highland Die and Stamping Co. 115 N. Avenue 20. AL. 3208.

MANUFACTURERS of blower systems. Industrial incinerators, fans, tanks, exhausters, spray booths, and smokestacks. ANDERSON BLOW PIPE CO. 5844 Hooper ave. LA. 4914

MARKET—RELIABLE SPARTAN Market FRESH MEATS & VEGETABLES. Free delivery. 5902-04 S. Central. HU. 7355.

MARKET—SHAW'S MARKET FOR QUICK SERVICE, CALL AN 9468. Free delivery. 2063 Atlantic Blvd.

MUSIC ARRANGED FOR POEMS Orchestra and Piano 2607 Marathon St. DR. 6849

MUSIC—L. A. Conservatory of Music YETTE BARBER, DIRECTRESS. Arlington-Pico Branch, 1 block east of Arlington School. 3521 W. 17th. EM.5218

MUSIC STUDIO — CLASS OR PRIVATE lessons. Violin, piano, saxophone. Burrows Course of Music Study. 1032 So. Kern Ave. CH. 9658.

MUSIC—VIOLIN TEACHER K. VROUYR 804 Majestic Theater Bldg. VA. 1562.

NURSE—HOME OF CHEER. WONDERFUL care. Nervous, semi-invalid cases and elderly. Call RO. 5529.

NURSE—M.D. REFERENCES Many years' experience and training. T.B., cancer or any case. MU. 3101.

NURSE—PRACTICAL, EXPERIENCED. Your home. Aged or chronic cases preferred. Best references. TU. 8492.

NURSE WILL GIVE BEST CARE TO malignant or helpless patient in her home. Diet, etc. OL. 3907.

NURSERY PLANTS, SHRUBS & TREES Floral designs. Landscape gardening. Western Nursery Co., 5859 S. Western.

NURSERY—SHRUBBERY, AX. 1653 CALL US FOR ESTIMATES SUN NURSERY CO., 542 E. Jefferson.

OIL LAND AND LEASES SEE MR. A. E. WRIGHT 417 S. HILL ST. MU. 7743.

PAINTING, PAPERING, TINTING. Repair work. A-1. McMAHON. DR. 1328. eves. DU. 9579.

PAINTING, TINTING, PAPERHANGING. GOOD WORK. VERY REASONABLE. ESTIMATES GIVEN. CALL WY. 3043.

PAPERS—"FINE PRINTING PAPERS" FRED H. FRENCH PAPER CO. 828-32 Traction Ave. Ph. TR. 9171.

PATENT ATTORNEYS—VA. 8877 Booklet on Patents Free Hazard and Miller. 502-6 Central Bldg.

PETROLEUM ENGINEER MR. J. E. KORBERLE 505 Hollingsworth Bldg. VA. 8882.

PHARMACY—KINNEY'S, PRESCRIPTION experts. Specializing in drug sundries and sickroom supplies. 1832 E. Firestone. LA. 1378. Prompt delivery.

PHOTOSTAT PRINTS McHENRY, 747 S. HILL Phone TUcker 8554.

PHOTOSTAT COPIES OF LETTERS Legal documents, etc. SO. CALIF. BLUEPRINT CO., 114 W. 3rd. TU.6296

PHYSICIAN AND SURGEON H. D. EATON, M.D. Hrs. 10 to 12 and 2 to 4. Residence, 5956 Echo St. GA. 3585. Offices, Phillips Bldg., 5636 Pasadena. GA. 1757.

PRINTING—ADLER PRESS COMMERCIAL PRINTERS 2916 W. Pico. EM. 2211.

PRINTING, COMM'L. B. W. HOWARD HULL GOUGHNOUR CO. 5722 S. Central Ave. AX. 3077.

PRINTERS GRANT PRESS REAL ESTATE folders our specialty. 634 N. Western Ave. GL. 7508.

RADIO—Bosch screen grid radio. Home demonstrations. EZ terms. HU. 0827. NILSSON Radio Store. 4309 Avalon Bl.

RADIO—FOR SPARTON, ATWATER Kent, Flint, Philco, Falk radios, with expert service; cheerful home demonstration, call the SUNBEAM RADIO SHOP. 6620 Compton Ave. JE. 1967.

RADIOS SEE OUR ALL ELECTRIC Music Box Radio, table model $39.50. Expert radio service on all makes. GATLIN RADIO SALES & SERVICE 6616 Pacific Blvd. JE. 2349 Huntington Park

RADIOS—A DEPENDABLE MAJESTIC. JACKSON BELL RADIO SALES CO. 613 W. PICO. WE. 1765. WE. 4128.

RADIOS—ELECTRIC SPECIALTIES CO. Expert repair work on all makes. 230 W. FLORENCE. TH. 8045. Op. eves.

RADIOS—RELIABLE MAKES & SERVICE RIVERSIDE RADIO SHOP. Open till 9. 1950 RIVERSIDE DR. NO. 4901.

RADIO SERVICE—FOR RELIABLE WORK CALL LOUINGER'S RADIO SERVICE. 4436 Melrose Ave. OL. 5401. Open eves.

RADIOS—$10 DELIVERS MAJESTIC. Philco, Zenith. Liberal trades. Open eves. 5117 Santa Monica Blvd. HO. 0025

RADIOTRICIAN—A. W. GREENGARD Endorsed by National Radio Institute, Washington, D. C. Expert service. Reas. Service Specialist. Day or night. 306 NORTH STANLEY OR. 2106

REAL ESTATE—GENERAL MINES, W. W. & CO. 639 South Spring street. TRinity 9834

REAL ESTATE—W. L. BRENT & CO. Industrial realtors & gen'l appraisers 704 S. SPRING ST. TR. 6104.

REALTORS ORLOW N. WALLA & CO. 1720 W. 7th St. WA. 8473.

RENTAL BUREAU OF SO. CALIFORNIA RENTALS EXCLUSIVELY 3683 Wilshire Blvd. DU. 4101.

REST HOME—A REAL HOME With Nurse's Care for Aged Invalid or Slight Mental. HO. 0131.

REST HOME for convalescents and elderly. Nice home, good care, oil rubs and massage. Doctors' refs. UN. 4423.

REST HOME—GRADUATE NURSE HAS Beautiful rest home for convalescent. Excellent trays. GR. 4542.

REST HOME—MANOR HALL A delightful home for convalescing. 1245 S. Manhattan Place. RO. 5815.

ROTOGRAVURE PRINTING CALIFORNIA ROTOGRAVURE CO. 130 S. Broadway Seventh fl. MU.6336

RUG CLEANING—PIONEER CARPET CLEANING WORKS. 50 years' continuous service. 2038 SACRAMENTO. TR. 0143.

SCALP TREATMENTS PROF. WILLIAMS J. HALL 104 Foreman Bldg. VA. 8270.

SCHOOL—BEAUTIFUL MULHOLLAND Private. Day and resident, age 6-12. 1378 W. Ave. 46. AL. 8889.

SCHOOL OF DANCING THE HOLLYWOOD ROOF SCHOOL 1549 No. Vine St. GL. 3849.

SCHOOL OF WELDING TOM, The Welder. Acetylene, Electric. Our school is old and well established. 7421 S. Alameda. LA. 3539.

SCHOOL—SPEND A DAY IN THIS LOS Angeles paradise and sanctuary of peace and joy. Open to public, sunrise to sunset. W car N. on Bdwy. to Ave. 41. MT. WASHINGTON CENTER 3880 SAN RAFAEL. GA. 6406.

SERVICE STATION AT 8923 SUNSET Blvd., West Hollywood, gives complete service at a nominal charge. General repairing, reconditioning as it should be done. OX. 2082.

SHEET METAL WORKS EAST PICO STREET METAL WORKS 715 East Pico. ATlantic 7863.

SHOES—DOCTOR SHOE STORE Corrective Shoes with arch supports. 231 W. THIRD ST. MU. 2527.

SHOES FOR ALL OCCASIONS CINDERELLA BOOT SHOP, INC. 4403 S. CENTRAL AVE. AX. 6479.

SHOWCASES, SODA FOUNTAINS, office partitions. 322 S. L.A. st. HU. 0460. Weber Showcase & Fixture Co., Inc.

SILVERWARE—Mesick & Mahy Mfg. Co. Repaired, refinished, replated. 247 E. 23rd st. WE. 5782.

STAMMERING, STUTTERING AND ALL VOCAL DEFECTS POSITIVELY CORRECTED. EX. 0118.

STOCKS—DOWELL & HULL, TR. 9791. Members L.A. Stock Exch. Orders executed in all markets. 224 Van Nuys Bg.

TAILOR AND CLEANER "Better clothes for less." Beckner the tailor. 118 N. Daly. CApitol 5688

TAILORING—MORRIS, THE TAILOR. Expert tailoring for all occasions. Popular prices. 740 W. 6th St. TU.5028.

TAILORING—MUCCIA BROS. HIGH CLASS CLOTHES 416 W. 8TH ST. SUITE 806. TU. 2178

TAMALES TAYLOR TAMALE CO. 1316 Las Vegas. ANgelus 3464. Manufacturer of one of California's Best Food Products. "Best is Cheapest."

TILE WORK DONE REASONABLE M. MITCHELL 8864 So. Main St. TH. 0137.

UNDERGARMENT—STAYFORM SHOP STAYFORM GIVES BEST FOUNDATION TO GOWNS; WILL NOT CREEP UP. 542 S. BROADWAY. TU. 5333.

WATCHES, CLOCKS, DELICATE REPAI'G Factory exp. 12 yrs. E. Howard Watch Co. OLIPHANT. 7412 Sunset. GR. 3011.

WATCH HOSPITAL, 356 S. BROADWAY Any watch repaired, $1; parts extra. All work guar. 2 yrs. Please bring ad

WATCH SPECIALIST—NEWTON MOORE. Estab. since 1894. All makes repaired. 356 S. BROADWAY. RM. 301. MU. 7486.

WEIGHT REDUCTION—L. A. Obesity Inst. ONE FREE TREATMENT TO LADIES HILDA KOHR, MANAGER 1011 W. Santa Barbara VE. 9832

WHOLESALE GROCERS' SPECIALTIES SIMON LEVI CO., 60th and Central "Nucoa" or Nut Margarine AX 6141

WINDOW SHADE SHOP BURGESS New; also reversed, repaired. LINOLEUM laid, cemented. 2066 E. 103 St. LA. 1566.

Cunningham RADIO TUBES
Insist on Cunningham Tubes in the Set you buy
Cunningham Radio Tubes Standard Since 1915
TYPE CX-345 POWER AMPLIFIER
SINCE Cunningham 1915

"SO LONG LETTY"
POPULAR PLAY INTO MUSICAL PICTURE COMEDY STARRING
CHARLOTTE GREENWOOD
BROADWAY AT EIGHTH
PROTECT YOUR HEALTH WITH OUR FILTERED AIR SYSTEM
A HEARTY LAUGH AT The TOWER
BRING YOUR KIDDIES TO OUR NURSERY

Theaters—Amusements—Entertainments

MAKE MONDAY MOVIE DAY
SHOP EARLY—REST AND ENJOY YOURSELF AT THE PARAMOUNT or UNITED ARTISTS
BARGAIN MATINEES • 35¢ TILL 1 P.M.
Paramount
Gay! Witty! Fascinating! Incomparable Entertainment
MAURICE CHEVALIER
in The Love Parade
An ERNST LUBITSCH Production with Beautiful
JEANETTE MacDONALD
Milton Charles Paramount Sound News
Paramount's All-Talking Musical Romance
PHILCO MATINEE TODAY
Autographed Photographs MAURICE CHEVALIER To Each Lady
Courtesy Philco Radio Co.
DOORS OPEN 10 AM
35¢

UNITED ARTISTS BROADWAY
THE STAR OF STARS THE VOICE OF VOICES
Norma Talmadge
in HER FIRST ALL TALKING picture
"NEW YORK NIGHTS"
with GILBERT ROLAND
35¢

R·K·O THEATRES
JANUARY GOOD-TIMES JUBILEE
Orpheum 9TH & BROADWAY
5th Rollicking Joy Week THE HIT OF HITS!
Radio Pictures' Phenomenal Musical Comedy
"HIT THE DECK"
with JACK OAKIE
POLLY WALKER & 1000 OTHERS
35¢ TO 1 P.M.
CONTINUOUS 9:45 AM - 11:30 PM
In Person Arthur Lake, Joseph Cawthorn, Helen Kaiser
R·K·O
ALL-TALKING SINGING DANCING SENSATION
VINA DELMAR'S STARTLING STORY OF TAXI-DANCERS
"DANCE HALL"
with ARTHUR LAKE OLIVE BORDEN JOS. CAWTHORN

HENRY DUFFY THEATRES
PRESIDENT BROADWAY NEAR 8TH
LAST 6 NIGHTS DALE WINTER and HENRY DUFFY
in THE MOST EXCITING PLAY EVER WRITTEN "THE CAT AND THE CANARY"
Starting Sunday Matinee, Feb. 2 HENRY DUFFY PLAYERS present
KOLB AND DILL
in THE COMEDY CLOUDBURST "GIVE AND TAKE"
EL CAPITAN HOLLYWOOD BLVD. NEAR HIGHLAND
LAST 6 NIGHTS TOM MOORE-KAY HAMMOND
in DAVID BELASCO'S GREAT COMEDY SUCCESS "THE BOOMERANG"
Starting Sunday Matinee, Feb. 2 HENRY DUFFY PLAYERS present
THE FAMOUS AMERICAN COMEDIENNE MARY BOLAND
in THE JOLLY FARCICAL FROLIC "LADIES OF THE JURY"
PLAYHOUSE VINE ST. NEAR HOLLYWOOD BLVD.
HENRY DUFFY PLAYERS present
THE FAVORITE CHARACTER COMEDIAN ROBERT McWADE
in A GALE OF FUN "It Pays to Advertise"
with PATSY RUTH MILLER
EVES. 35¢ to $1.25 MATS. 25¢, 50¢, 75¢ SEATS ON SALE AT OUR BOX OFFICES

VINE STREET THEATRE GL. 4146
William E. Smith presents BY POPULAR DEMAND
Lucille La Verne
IN HER INTERNATIONAL SUCCESS "SUN-UP"
WITH ORIGINAL CAST
NOW PLAYING MATS. THURS.-SAT.

BELASCO TONIGHT AT 8:15 MATS.
GILBERT MILLER, BY ARRANGEMENT WITH MAURICE BROWNE
JOURNEY'S END
The Play That Is Sweeping the World.
BY R. C. SHERRIFF

Splendid USED CAR BARGAINS always to be found in TIMES WANT ADS

Theaters—Amusements—Entertainments

SPECIAL ★ TONIGHT
CHAS. KING — ANITA PAGE
IN PERSON AT 9 P.M.
LOEWS STATE

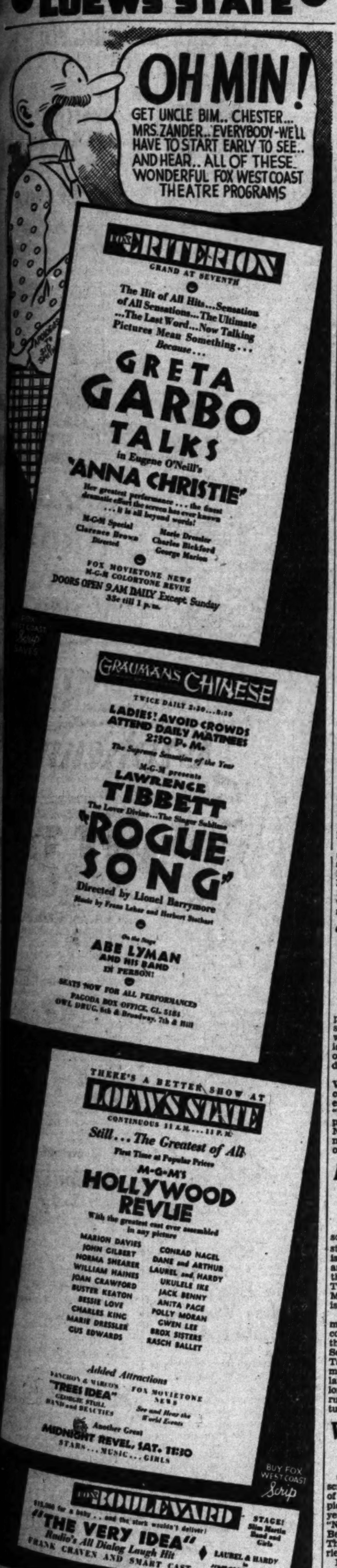

OH MIN! GET UNCLE BIM.. CHESTER... MRS. ZANDER.. EVERYBODY-WE'LL HAVE TO START EARLY TO SEE.. AND HEAR.. ALL OF THESE. WONDERFUL FOX WEST COAST THEATRE PROGRAMS

FOX CRITERION GRAND AT SEVENTH
The Hit of All Hits...Sensation of All Sensations...The Ultimate ...The Last Word...Now Talking Pictures Mean Something... Because...
GRETA GARBO TALKS in Eugene O'Neill's 'ANNA CHRISTIE'
Her greatest performance ... the finest dramatic effort the screen has ever known ... it is all beyond words!
M-G-M Special. Clarence Brown Directed. Marie Dressler, Charles Bickford, George Marion
FOX MOVIETONE NEWS. M-G-M COLORTONE REVUE
DOORS OPEN 9 AM DAILY Except Sunday. 35c till 1 p.m.

GRAUMAN'S CHINESE
TWICE DAILY 2:30...8:30
LADIES! AVOID CROWDS ATTEND DAILY MATINEES 2:30 P. M.
The Supreme Sensation of the Year
M-G-M presents LAWRENCE TIBBETT The Lover Divine...The Singer Sublime "ROGUE SONG"
Directed by Lionel Barrymore. Music by Franz Lehar and Herbert Stothart
On the Stage ABE LYMAN AND HIS BAND IN PERSON!
SEATS NOW FOR ALL PERFORMANCES. PAGODA BOX OFFICE, GL. 5184. OWL DRUG, 6th & Broadway, 7th & Hill

THERE'S A BETTER SHOW AT LOEW'S STATE
CONTINUOUS 11 A.M. ... 11 P.M.
Still... The Greatest of All. First Time at Popular Prices
M-G-M'S HOLLYWOOD REVUE
With the greatest cast ever assembled in any picture
MARION DAVIES, JOHN GILBERT, NORMA SHEARER, WILLIAM HAINES, JOAN CRAWFORD, BUSTER KEATON, BESSIE LOVE, CHARLES KING, MARIE DRESSLER, GUS EDWARDS, CONRAD NAGEL, DANE and ARTHUR, LAUREL and HARDY, UKULELE IKE, JACK BENNY, ANITA PAGE, POLLY MORAN, GWEN LEE, BROX SISTERS, RASCH BALLET
Added Attractions: FANCHON & MARCO'S "TREES IDEA" GEORGIE STOLL BAND and BEAUTIES. FOX MOVIETONE NEWS See and Hear the World Events
Another Great MIDNIGHT REVEL, SAT. 11:30 STARS... MUSIC... GIRLS

BUY FOX WEST COAST Scrip

FOX BOULEVARD
$10,000 for a baby ... and the stork wouldn't deliver! "THE VERY IDEA" Radio's All Dialog Laugh Hit. FRANK CRAVEN AND SMART CAST
STAGE! Slim Martin Band and Girls. LAUREL & HARDY in "NIGHT OWLS"

WEST COAST TALKIE THEATRES
RITZ · FIGUEROA DUNCAN SISTERS "It's a Great Life" · UPTOWN JOAN CRAWFORD "Untamed" · WESTLAKE JOAN CRAWFORD'S First Talkie "UNTAMED" · EGYPTIAN "SWEETIE" Nancy Carroll, Jack Oakie, F & M "Idea"
FILMARTE Titanic Russian Film Triumph! "ARSENAL" Awe-Inspiring Cinema Depiction of Continental Revolt! Revival! MARY PICKFORD 'Mender of Nets'

TOWER ALL SEATS 25c CHARLOTTE GREENWOOD & GRANT WITHERS in "SO LONG LETTY" ALSO VAUDEVILLE ACTS ON THE VITAPHONE & LATEST NEWS

DRAMA OF MOUNTAINS RECOUNTED

Lucille La Verne Enacts Familiar Role in "Sun-Up" at Vine Street

BY MURIEL BABCOCK

The Widow Cagle of that thar strip of land back in the Carolina mountains whar man knows little else than shootin' to protect hisself and his wimmin folk reappeared in Los Angeles last evening after an absence of about two years.

The Widow Cagle, whom some know by the name of Lucille La Verne, re-enacted her poignant drama of mountaineer life, "Sun Up" before a quietly intent and evidently interested Hollywood audience gathered at the Vine Street Theater.

It has been nearly seven years since this piece of drama by Lula Vollmer first was unfolded at the Provinsetown Theater, New York, and thus nearly seven years since Lucille La Verne took over the calico dress and betattered sunbonnet of the Widow Cagle.

And so, perhaps, I may be forgiven for saying that "Sun Up," albeit it is still good theater and still apt to appeal to those with broad human sympathies in their hearts, creaks just a little.

It is, of course, just what it has always been, a fine study of those who live way back in the Carolina mountains, so far removed from the civilization of modernity that they knew not that a world was at war until their own men were drafted.

The finest thing of the play has always been Miss La Verne's characterization of the Widow Cagle, a piece of work modeled on thoughtful study and sympathetic appreciation of the people of whose race she is a living symbol. Every movement, every gesture, every word that comes from Miss La Verne contributes to the value of this interpretation.

A supporting cast, comprised of performers in no measure as capable as Miss La Verne, or else directed to project their roles in such a manner that they seem lifeless in contrast, is seen. They include Harry Willard, Grace Treon, Don Travis, James Page, L. Byron Shores, Joseph Cuckley, Ferdinand Rodriguez and James Lee.

'Give and Take' Cast Chosen by Noted Producer

Henry Duffy has completed the cast for "Give and Take," the farce-comedy in which the comedians Kolb and Dill, will appear as guest stars at the President, starting Sunday.

The chief feminine role of Marion Flower will be acted by Anne Cornwall, the well-known picture actress whose only other stage appearance here was made in "Broadway." Her screen debut was made in "The Copperhead" with Lionel Barrymore.

James Bush will play Jack Bauer, and others include John G. Fee and Harry Hollingsworth. C. William Kolb will be seen as John Bauer, the head of the California fruit cannery, while Max M. Dill will play Albert Flower, his foreman and lifelong friend.

"Hallelujah" to Play Again at Palace Theater

With the unique distinction of playing in a popular run at the same theater which presented its world premiere on a two-a-day policy, King Vidor's "Hallelujah" will open a week's engagement Thursday at the Fox Palace Theater.

Both written and directed by Vidor, "Hallelujah" features a cast composed entirely of colored players. Daniel Haynes, principal of "Show Boat" and "Rang Tang," plays the leading male role, and Nina Mae McKinney, star of a number of Harlem shows, appears opposite.

Lyman Records Picture Tunes

Continuation of Abe Lyman's association with "The Rogue Song," starring Lawrence Tibbett, is promised for long after the band leader and his musicians cease to occupy the stage at Grauman's Chinese Theater, where the Metro-Goldwyn-Mayer film is attracting throngs, it is said.

The noted band leader and his musicians have just completed recording two of the song hits from the picture, including "The Rogue Song" and "When I Look at You." Taking the success of previous Lyman recordings as a criterion, these late records will be played in homes long after even the record-breaking run predicted for the talking picture in Hollywood, it is claimed.

Writer to Pen Original Story

Clara Beranger was the first screen writer to transpose a story of the modern jazz age into motion pictures, it is said. This was ten years ago and the production was "Nice People," made by Lasky with Bebe Daniels and Wallace Reid. The writer has penned a wide variety of film stories since that time.

Her most recent assignment is another modern story—as yet untitled—for Pathe. Prior to her present assignment, Miss Beranger completed the script and dialogue on "The Great Lover" for Metro-Goldwyn-Mayer.

Ruggles Leaves for Location

Wesley Ruggles, director of "The Sea Bat" for M.-G.-M., has entrained with a troupe of seventy-five, including stars, players and staff, for Mazatlan, Sin., Mex., to film the tropical exteriors and many of the interiors of the picture, which deals with the lives and loves of the sponge-divers and their masters.

Famous Diary Dramatized

Elise Bartlett Schildkraut

Plays an important part in "And So To Bed," the Civic Repertory Theater's first production at the Music Box Theater, starting tonight. The story is based on Samuel Pepys's reflections.

DUFFY SELECTS PLAYERS

Henry Duffy is assembling a notable cast to support Mary Boland when the comedienne appears at El Capitan Sunday in Fred Ballard's comedy, "Ladies of the Jury." The actor-producer has brought from the East three members of the original Broadway cast. Hallie Manning will play Mayme Mixter, the dashing chorus girl; Marie Hunt will be Mrs. Maguire, and George Farren will be Jay J. Pressley, the foreman of the jury.

"Ladies of the Jury" revolves around the efforts of Mrs. Livingston Baldwin Crane, a wealthy and socially prominent woman who finds herself impaneled on a jury in a murder trial, to sway the eleven members to her way of thinking. The other eight members of the jury will be played by Brenda Fowler, Myra Hubert, Barbara Jo Allen, Walter Marshall, Barlowe Borland, Ralph Belmont, William Macauley and Ronald Telfer.

The chief male role of Judge Fish will be acted by William Lloyd and others in the cast will be Olive Cooper, Marie Hicks, Margaret Gillespie, C. Henry Gordon, Edward Cullen, Frederick Trowbridge, George Guhl and Donald Campbell. Rehearsals are now in progress under the direction of Edwin H. Curtis.

RODZINSKI HEARD TO ADVANTAGE

Philharmonic Presents Program Designed to Please Wide Diversity of Taste

BY ISABEL MORSE JONES

The Sunday "Pop" conducted by Dr. Artur Rodzinski presented four movements of Mendelssohn's "Midsummer Night's Dream" in an admirable manner, the Ravel "Rhapsodie Espagnole" brilliantly, introduced a new singer, Mme. Ivanova, Russian soprano, in a well-sung but ungrateful excerpt from "Eugene Onegin," and concluded with the familiar Liszt Preludes.

The Philharmonic Orchestra and Dr. Rodzinski were at their best in the Mendelssohn music. The performance was finished, scintillating and had the sparkle that only a fine orchestra can give it. One might take exception to the snapped phrases of the wedding march and prefer them with a more rounded grace, but doubtless that would be a purely personal matter. Alfred Brain, first horn player, was deservedly applauded for especially effective work.

The Ravel excursion into Spain resulted in massed tone and modern harmonic effects. The "Prelude a la Nuit" established the mysterious atmosphere of the traditional Spanish night in a very interesting way and "Malaguena" was rhythmically characteristic. The conclusion was noisy, to say the least.

Mme. Ivanova, who is a newcomer, I believe, possesses an attractive stage personality and managed the dramatic letter scene from Tschaikowsky's opera with poise and skill. Her voice is clear and has both power and range. Why an operatic scene from a practically unknown opera was chosen for Ivanova's debut is not easily comprehended. At least the story could have been sketched in the program. Possibly it was done to display the excellence of the orchestral accompaniment. It succeeded there.

Actress Scores in "New Moon"

Josephine Houston, who has jumped into the theatrical limelight overnight in her "New Moon" leading role at the Majestic Theater, is a Cinderella who waited her chance to become a star in just the right vehicle.

JOSEPHINE HOUSTON

When Lillian Albertson announced "The New Moon" for Los Angeles, Miss Houston was ably prepared to apply for the part because of her knowledge of Romberg's music. The young actress has scored heavily as the prima donna of the operetta, it is said, and has received several offers for important motion-picture roles.

Perry Askam essays the leading male character in "The New Moon."

Warners Select 'So Long Letty' for New Forum

Warner Brothers' rapidly growing chain of Coast motion-picture theaters will be enlarged February 6 when the Forum Theater at Pico and Norton streets will be opened with a gala premiere as Warner Brothers' Forum Theater.

The opening attraction will be Charlotte Greenwood in "So Long Letty." Hollywood stars and celebrities will be on hand to celebrate the acquisition of this theater by Warner Brothers.

The Forum is the fourth theater in the Los Angeles district to be acquired by Warner Brothers under their expansion program.

FAVORITE STARS IN NEW FILM

Pauline Frederick Essays Emotional Role in "Sacred Flame" at Warners

Pauline Frederick is to appear at Warner Brothers Theater in Hollywood for one week starting next Friday in "The Sacred Flame," a Warner Brothers picture. This adaptation of the Somerset Maugham stage success gives Miss Frederick another emotional role in which she always scores.

Conrad Nagel is cast as the aviator son of the star. He is said to give a splendid performance in the part.

The wife is played by Lila Lee. Alec B. Francis enacts the family doctor and William Courtenay the villain. The nurse is portrayed by Dale Fuller, and Walter Byron has the role of younger brother. Henry Thew did the screen adaptation. Archie L. Mayo directed.

First Spanish Film Offered at Criterion

BY SALVADOR BAGUEZ

A large audience, representative of the local Spanish-speaking colony, greeted the initial and only presentation of the first feature-length talking picture entirely in Spanish at the Criterion Theater Saturday midnight. "Sombras de Gloria" is its title and it is the Spanish adaptation of Sono Art's "Blaze o'Glory," in the English version of which Eddie Dowling and Betty Compson are featured.

José Bohr, Argentine exponent of the tango, and Mona Rico, Mexican actress, essay the leading roles in this foreign version. The remainder of the cast is made up of a very cosmopolitan group of actors, such as Francisco Maran, Italian; Demetrius Alexis, Greek; Enrique Acosta, Mexican, and Juan Torena, Spaniard.

The production is deficient in every way save photography, which is excellent. It was directed by Andrew Stone, who, unfortunately, does not understand the Spanish language. The pronunciation of the Spanish used is poor, due, undoubtedly, to the lack of foresight on the part of the producers to standardize accent and dialect of various members of the cast. However, it achieves some merit in that it has definitely solved the problem of the kind of Spanish which should be used for a story based on any theme other than one of a regional character. It should be pure Castilian.

It is a known fact, throughout the Spanish-speaking countries of the world, that all Latin-American actors have always been able to pronounce the pure Castilian Spanish as well as the Spaniards themselves, and all stage directors in Mexico, Cuba, Central and South America have been most emphatic in instructing their actors to do so.

"Sombras de Gloria," being a pioneering effort, must be excused for its faults, which are many, and it is hoped that succeeding Spanish talkies will be vastly improved.

OAKIE IN DEMAND

Jack Oakie, young comedian under contract to Paramount, is declared one of the most popular players on the screen, according to fan-mail indications. His latest screen appearance was with Nancy Carroll in "Sweetie."

Theaters—Amusements—Entertainments

SEATS MONDAY MORNING FOR ALL NEXT WEEK
MAJESTIC THEATRE 9th at Broadway. BOX OFFICE OPEN 9 A.M. to 9 P.M. MAIL ORDERS RECEIVE PROMPT ATTENTION. EVERY NIGHT AT 8:15 · BARGAIN MATS. WED.-SAT. 2:15
LILLIAN ALBERTSON'S ROMANTIC OPERETTA
NEW MOON
with PERRY ASKAM - Josephine Houston - Co. of 100

Monroe Lathrop in EXPRESS said:
"An undoubted hit—in a class by itself—big, beautiful, lavish and ingratiating—music that Romberg makes irresistible — 'Lover Come Back to Me' encored again and again."

Harrison Carroll in HERALD said:
"Scores a real hit—far superior to 'The Desert Song'—rich in romance, colorful of setting, abounding in melody—audience applauded continuously."

Edwin Schallert in TIMES said:
"Exceptionally fine chorus of male voices—Unforgettably enchanting 'Lover Come Back to Me'. You may be assured of a musical romance that is both attractive and different."

Eleanor Barnes in DAILY NEWS said:
"As exquisitely wrought an operetta as one could wish to see and hear.—Perry Askam thrilled ultra-smart audience again and again with his glorious voice—lovely Josephine Houston sang the gorgeous but difficult role with great feeling and sweetness."

Llewellyn Miller in RECORD said:
"Sweeping verve — impetuous rhythm — colorful romance — and if you think that is just a lot of adjectives go see for yourself—go anyway— the show is immense."

19th SEASON 100 IN CAST MISSION PLAY At SAN GABRIEL. R.D. MacLEAN AS FRAY JUNIPERO SERRA. EVERY AFTERNOON EXCEPT MONDAY 2:15 — WED. AND SAT. EVE. 8:15. PRICES 50c 75c $1.00 $1.50 $2.00

BURLESQUE AT THE BURBANK THEATER
"ARTISTS and MODELS"—with EVELYN MYERS
New Company of 85—Lower Floor General Admission Now 50c

FOLLIES THEATRE MAIN AT FOURTH · BURLESQUE "BE HAPPY" "AS YOU LIKE IT" WITH FRANCES PARKS. 50 PEOPLE — MOSTLY GIRLS. MIDNIGHT SHOW EVERY SATURDAY

Theaters—Amusements—Entertainments

WEDNESDAY EVENING JAN. 29-8:30
THE NEW NOVARRO
the glorious Ramon—the lover divine—comedian of deft and subtle charm—the hero women will worship—the girls will love!!!
RAMON NOVARRO
A new Novarro .. A Great Novarro .. A Supreme Lover .. Fighter .. Singer .. Comedian .. Just Everything for your Delight!
"DEVIL MAY CARE"
MARION HARRIS, DOROTHY JORDAN. Sidney Franklin directed for M—G—M!
BEST ORCH. SEATS $1.00 — $1.50. A Few at $2.00 & $2.50. PHONE OR. 1104. Owls, 7th and Hill, 6th and Broadway
FOX CARTHAY CIRCLE
LAST 2 DAYS Hypnotic Screen Entertainment! "RIO RITA"
BEBE DANIELS, JOHN BOLES. A Radio Pictures' Splendor Spectacle!
500 SEATS MATS. & NITES, 50c—OR. 1104. Owl Drugs, 7th & Hill — 6th & Bdwy.
CARLI ELINOR'S ORCHESTRA

WARNER BROS. THEATRE A NATIONAL INSTITUTION IN HOLLYWOOD
LAST 4 DAYS Marilyn MILLER in "SALLY" ALL-COLOR TALKING SINGING DANCING MUSICAL Extravaganza! First National VITAPHONE production with ALEXANDER GRAY, JOE E. BROWN, PERT KELTON, FORD STERLING, JACK DUFFY. POPULAR PRICES
A PICTURE SO DELICATE in THEME WE DO NOT RECOMMEND IT FOR CHILDREN
Warner Bros. present Pauline FREDERICK in "The Sacred Flame" with Conrad NAGEL, LILA LEE. By W. SOMERSET MAUGHAM. ALL-TALKING VITAPHONE MASTERPIECE. DIRECTED BY ARCHIE MAYO. STARTS FRIDAY

WARNER BROS. DOWNTOWN THEATRE
Hurry! Hurry! LAST 6 DAYS
BRIGHTER THAN THE SUN! AS COLORFUL AS THE RAINBOW! BREATH-TAKING UNFORGETABLE Warner Bros. EPOCHAL VITAPHONE REVUE
SHOW of SHOWS
77 STARS ~ 1000 GIRLS. Don't even think of missing it! 35c

HURRY! HURRY! LAST 6 DAYS
OF THAT GLITTERING GLORIOUS MUSICAL STAGE ROMANCE
oh SUSANNA! with CARLOTTA KING, WALLACE MAC DONALD. The Show with the Mighty Male Chorus. MATS. WED. & SAT. MAYAN

BAMBINA
MAD MERRY WHIRL of VENETIAN CARNIVAL TIME. NANCY WELFORD · AL ST JOHN. MARIE WELLS · ERNEST WOOD
BARGAIN MATS WED. & SAT. Best Seats $1.00
MAYAN · WE 7383 · GALA OPENING · FEB 3

PRODUCING & REFINING

OIL and MINING

IN THE EARTH

SURPRISE WELL AT HUNTINGTON

Bundy Gets Producer on Old Camp Ground Site

Completion Made After Many Setbacks Overcome

Daily Output Estimated as Around 400 Barrels

In addition to surprising many oil operators by getting a good oil well at shallow depth, where many operators said there was no oil, F. E. Bundy of Santa Monica made another record last week on the old camp ground at Huntington Beach. He drilled eighty feet less than a mile to complete a well 2400 feet deep.

How he made 5200 feet of hole to penetrate an oil sand at less than half that depth is the interesting part of the story. In drilling his Camp Ground No. 3 he got a crooked hole and finally had to skid the rig and take an entirely new start. Then the second hole drifted and the crew had to sidetrack the last 500 feet of it.

Saturday the well was brought in and reports credited it with plenty of gas pressure and approximately 400 barrels of oil a day. The output tests 18 deg. gravity, and is sold to Standard. Mr. Bundy previously drilled Camp Ground No. 1 and No. 2 on this ten-acre property, which used to belong to the Methodist Assembly. Both wells are small pumpers in the shallow zone.

Below this zone there is an oil sand at about 3800 feet which Mr. Bundy is holding in reserve for future development. He plans to drill quite a number of wells in the shallow zone. The ten acres lie practically in the heart of the town, bounded by Eleventh and Thirteenth and Orange and Acacia streets. The old Methodist camp meeting auditorium still stands on the land.

Archeologists Find Traces of Stone Age Man

ABILENE (Tex.) Jan. 26. (AP)—A belief that a race of hitherto unknown ancient peoples may have inhabited this region has given impetus to archeological research in Western Texas.

Already the sites of more than 100 ancient Indian villages have been found by Dr. Cyrus N. Ray, president of the Texas Archeological and Paleontological Society, and his associates.

Walter Hough, curator of anthropology in the National Museum at Washington, has termed these discoveries "of profound importance" to science.

Thick, flattened skulls dug from river banks point to possible existence of ancient men with Neanderthaloid affinities.

Dr. Ray believes there is evidence to justify a belief that man not only lived in Texas through many remote periods, but that he developed several distinctly different Stone Age cultures.

Stout Resigns Position With Phelps Dodge

DOUGLAS (Ariz.) Jan. 26. (Exclusive)—Col. H. H. Stout has resigned as consulting metallurgist of the Phelps Dodge Corporation, according to announcement by President Walter Douglas. Col. Stout will continue a Phelps Dodge connection as consulting engineer, but will devote the major part of his time to independent work.

During the main reconstruction period of the Copper Queen smelter, here, he was in charge of the work and of the plant, also serving as consultant in important smelter changes in the Clifton smelter.

NEW OIL FIELD IN NEW MEXICO

Southeastern Part of State Scene of Strike

Output for Two Hours Fixed at 865 Barrels

Discovery Draws Attention to Hobbs Section

ARTESIA (N. M.) Jan. 26. (Exclusive)—Efforts of oil operators to find another major pool in Southeastern New Mexico have apparently been rewarded by the Bowers No. 1 well of the Humble Oil & Refining Company, on Sec. 30, 18-38, in Eastern Lea county. It came in a few days ago for a production of 462 barrels per hour, or at the rate of 10,000 barrels a day.

News of the big strike caused considerable excitement here. Numbers of oil men visited the scene despite a snowstorm and cold north wind.

The new producer is two and a half miles northwest from the Hobbs proven area. The oil is coming from honey-comb lime at 4106 feet with the bit twelve feet in the formation. The well is making approximately 5,000,000 cubic feet of gas and has sixty pounds' pressure. Drillers allowed the test to flow wide open for two hours and it put out 865 barrels of oil, which tested 34.4 deg. gravity. The well has been shut in.

The Bowers No. 1 has an elevation of 3652 feet, which is about 100 feet higher than some of the wells in the lower end of the Hobbs field. The action of this well leads many operators to believe that the wells in the main Hobbs field are only edging the structure since each is rated at about 600 barrels daily.

Another new producer has been added in the Lea district, it being the State No. 2-A of the Texas Production Company, on lot No. 10, Sec. 2-21-33. It is a diagonal offset to Cranfill & Reynolds's State No. 1, the discovery well of that area. The No. 2-A was drilled in at approximately 3720 feet, twenty-five feet higher than the discovery well and is estimated to be producing more than 1000 barrels daily.

STANDARD ACTIVE AT MARICOPA

Company Reported as Drilling Six Projects; Two Ready to Cement

MARICOPA, Jan. 26. (Exclusive) At Maricopa Flats the Standard Oil Company is drilling six wells, two of which are waiting for the cement to set.

On Sec. 16, 11-23, the company has two Bonygne projects. No. 1 is drilling in brown shale at 4400 feet, being the deepest hole the company has in that area. It has the casing set at 3554 feet. The No. 2 well has casing standing cemented at 3516 feet, which is the bottom.

The other four wells are on Sec. 9, 11-23. Fee No. 5-9-K is drilling ahead in hard sand at 1400 feet with the casing set at 366 feet.

The No. 9-9-K is standing plugged at 3660 feet near the field's usual production depth. In this hole the casing has been set at 3631 feet. Another job standing cemented is the No. 10-9K, down to 3590 feet, with casing cemented at 3584 feet, six feet from bottom. The No. 11-9K is at 3604 feet with the casing set to 380 feet.

The Union Oil Company is active in two wells on its Maricopa Flat property. The old Houchin No. 4 on Sec. 10, 11-23, is being deepened and a bailing job is in progress on Son No. 1 on Sec. 8, 11-23.

Houchin No. 4 was drilled to 5555 feet. Rigging to facilitate further drilling is going ahead at this time. The casing is suspended and cemented at 5265 feet.

DEEP JACKSON MINE ACTIVE

SACRAMENTO, Jan. 26. (Exclusive)—The Kennedy Mining Company, operating at Jackson in one of the world's deepest gold properties, reports that the new auxiliary shaft from the 4600-foot level of the main shaft has been sunk 100 feet and is making good progress. A powerful electric engine will be installed in February to speed up this work. The main shaft is 4762 feet deep, with the ore bodies showing remarkable strength as far as work has advanced. The company employs 225 men and is running its mill at capacity.

The Moore Mining Company has announced that plans are progressing rapidly for resumption of work on its South Jackson property, located near the Argonaut and Kennedy mines. It is proposed to drive from the south Jackson shaft into the main Moore workings, in the expectation of developing extensions of important ore bodies. The company is preparing for extensive work on its Bucksin copper-gold property, located near Yerington, Nev.

The MacNamara Mining and Milling Company reports that comprehensive operation of its placer properties near Carrville in Trinity county, will be resumed as early next spring as weather conditions permit. It is proposed to equip the placers with a pumping plant to guard against a possible water shortage in the future. The management states that the presence of important gold deposits has been demonstrated, and that 1930 should prove a profitable year for the company.

The Gold Wedge Divide Company has acquired the Hughes gold mine, north of Grass Valley, and announced that the property will be reopened and vigorously worked at an early date. Good ore is said to have been left in the property by former owners. The deal includes a large acreage of timber.

The Keystone Divide Company reports that its double-compartment shaft has reached bedrock on its placers near Vallecitos, and that a drift is being extended to tap the extension of the historic Gold Hill channel. The management says the shaft opened promising gravel, but that gold in commercial amounts has not yet been found.

OCEAN OIL GIVES ENGINEERS PROBLEM

Complications Developed From Squabble Over Road

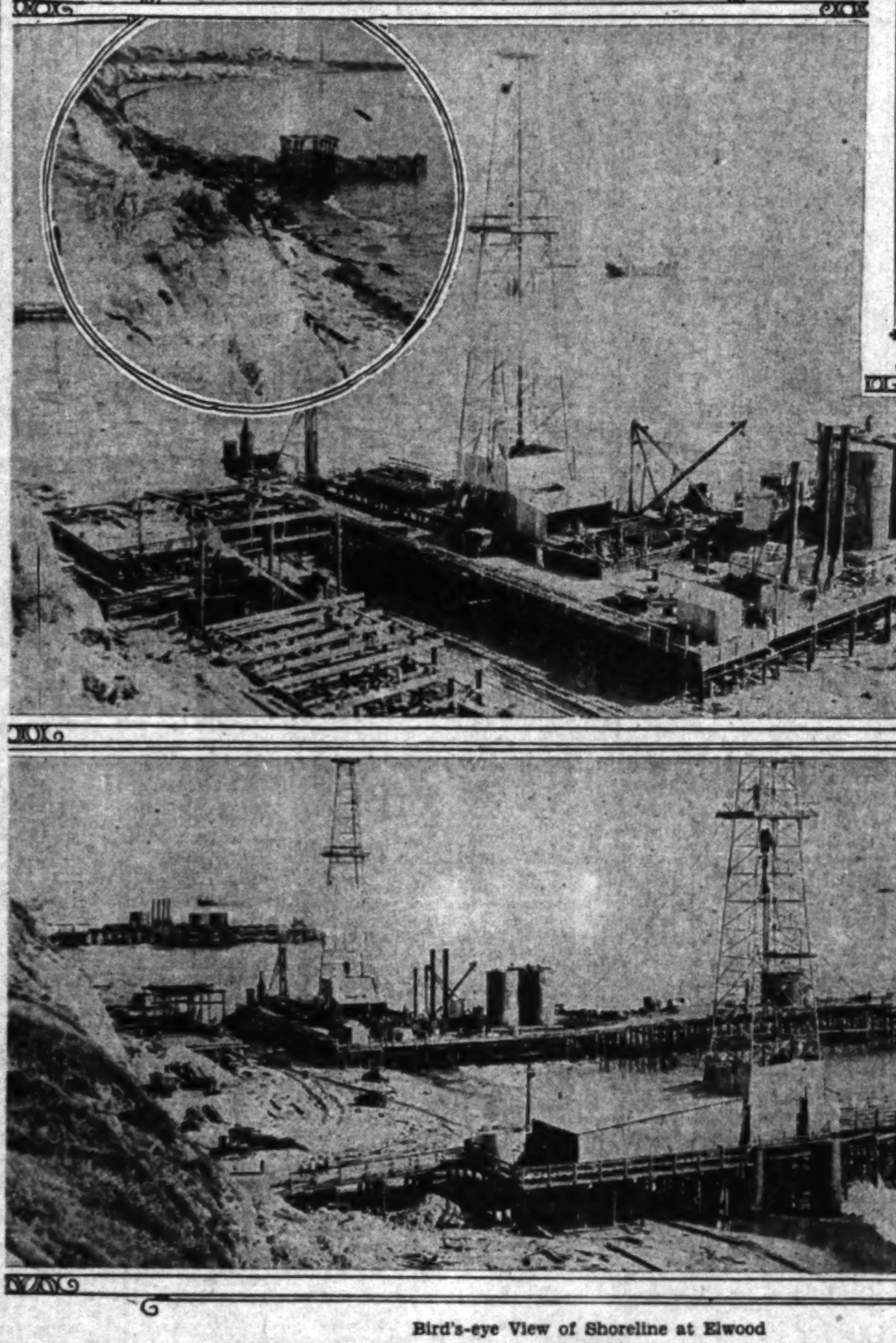

Bird's-eye View of Shoreline at Elwood

Inset shows pier for Barnsdall well in ocean. Long, curving shoreline ridge prevented developers of State tideland permits from reaching property except by steamer. Upper view shows Bankline Oil Company pier, with superstructure for Barnsdall-Rio Grande derrick at right, and disputed territory lying between. Lower view shows three recently completed piers.

PETROLEUM engineers get along surprisingly on dry land, but when it comes to going to sea for their oil—well, that's something else. Within the last year many permits have been granted by the State for oil exploration along the Pacific Coast below high-tide line. Working in water from fifteen to fifty feet deep was a little too much of an aquatic undertaking for oil operators who have been accustomed to the hills, so they called in the marine engineers, and although the latter had not before encountered just that particular sort of a job they handled it with neatness and dispatch.

Within the last ten months the Merritt, Chapman and Scott Corporation of Los Angeles Harbor, has built a long row of piers in the ocean at Elwood and has put in foundations for twenty-one steel derricks, at that point, in addition to considerable similar work farther up the coast and at Seacliff. It has been estimated that the company has, within a year, done upward of $3,000,000 of such construction work for oil companies in preparation for drilling deep wells in the edge of the ocean. Some of these wells are already putting out as much as 3500 barrels of oil a day.

Perhaps the most important work that has been done along the Santa Barbara county shoreline, by Merritt, Chapman and Scott, has been carried out for the Barnsdall Oil Company, Rio Grande Oil Company, Bankline Oil Company and Honolulu Consolidated Oil Company, along the Elwood shore. At that particular point a high ridge or hogback extends along the sea, there being a steep plunge downward from this, with only a few feet of strand between the edge of the bluff and the breaking waves.

This narrow, sandy beach was claimed by companies operating on oil leases on the mainland. There were several producing wells on the ridge, and one group of operators planned to drill a well on the sandy beach, the contention being that the tideland permits issued by the State covered land extending seaward from mean high-tide point. Efforts were made to negotiate a temporary roadway over the mainland oil leases, to haul material for piers to be built in the ocean, but the attempt failed, and finally the permit operators contracted with Merritt, Chapman and Scott to haul in all material by steamer and barge, and do all of the construction work from the water.

The company took contracts for a pier to be built for the Bankline Oil Company, and a concrete derrick foundation for the Barnsdall-Rio Grande companies, the latter to be on the narrow, sandy beach, and the former to extend seaward from mean high tide line. A good broad-jumper could almost leap from the base of the pier to the base of the derrick, but no one was permitted to cross the narrow strip. Two construction crews, working for the same company, but doing work for rival oil operators, were not permitted to go from one job to another, nor to talk back and forth. The foreman, if he chanced to be on the mainland job, had to drive by auto to Santa Barbara and take a speed boat down to the pier job, if he wanted to give any instructions to that crew, or vice versa.

This sort of thing went on for a considerable time, but finally the State declared the narrow strip of seashore neutral ground for construction purposes, and then the contractors built a road there. To do this they had to construct a seawall of considerable length, to break the waves. The hogback was then steam-shoveled down to fill in behind the seawall and make a firm roadbed.

In this way the whole theory of practical engineering was reversed, all of these gigantic engineering enterprises being hauled in, piece by piece, over the bounding main, bolted and welded together, and actually tied fast to the mainland, instead of all being brought in from the mainland and set down in the edge of the sea. The construction engineers drove piling and erected the huge piers thereon, then they built caissons and poured great concrete footings for the heavy steel derricks.

Similar work was done along the shore at Seacliff, west of Ventura, and considerable marine construction has been done north of Elwood, where several companies have lately been drilling. Derricks now standing on big concrete bases in the sea at Elwood have their working platforms lashed by the breakers when the tide comes in each day.

Nothing of this sort has ever before been attempted by oil operators, but it is probable that this is just a fair beginning of a great marine engineering work, for there are countless tideland permits yet to be drilled. At Huntington Beach there is the prospect of building long piers into the ocean, some time in the future, for the accommodation of steel derricks, 122 feet high, in search of petroleum.

STORMS IN MINE AREA DO DAMAGE

Power Line to Chloride from Kingman Torn Down and Work Tied Up

CHLORIDE (Ariz.) Jan. 26. (Exclusive)—While the roads have been bettered by recent storms and while heavy snows have assured water for the coming season's surface operations, the last storm put local activities in bad shape by breaking high-voltage lines through which power comes from Kingman to the mining works of the district.

The breaks were repaired in time to save the lower levels of the Tennessee property from flooding. Operation promptly was resumed of the new Monarch Lead Mill, which is fed by Tennessee ores. With faulting conditions fully outlined, the stoping area now is believed ample for operation of the mill for many months to come.

Less than 100 feet remain to be driven in a long tunnel to connect with the shaft of the Redemption property of the North Star Mining and Development Company. Then is to be drainage of the workings, allowing access to stopes that have been flooded. Power drills are being operated. The same company owns properties in the Oatman and Oro Blanco districts of Arizona.

A new gallows frame is up on the South Pilgrim and Manager Fred Moyle is quoted as stating that a free-gold ledge recently cut is getting better and broader as workings are extended along the vein. A large force is to be employed, to rush development.

JEROME MINE FORCE LARGE

JEROME (Ariz.) Jan. 26. (Exclusive)—About 2200 men are employed by the United Verde Coper Company, with inclusion of 400 in the reduction plants at Clarkdale and nearly 1000 underground. About 4000 tons of material is being hoisted daily, with 1500 treated in the mill, from which the concentrates go to the smelter for mixing with the mine run of ore.

Preparations are being pushed for the $2,000,000 working shaft now being upraised from the 3000 level. The whole work is expected to take four years to complete. The shaft, of five compartments, is to be of steel and concrete construction and will have ten-ton skips and cages that will carry 125 men at a load on triple decks.

About 200 men have been added in the past few months to the operating forces of the United Verde Extension Mining Company, with 466 employed in the Jerome mines and about 400 in the smelter at Clemenceau. About 1000 tons of ore are being hoisted daily.

The Verde Central mill is being steadily operated, with new machinery recently added, including a Symons cone crusher. Water bulkheads have been removed on the 1400 level, which is to be extended to 3000 feet length, the waste dropped to fill stopes on the 1700.

Some work is being done on the extensive Green Monster estate, under direction of Harry Colbath. The main shaft is 940 feet deep and a tunnel has been driven 1500 feet. Will L. Clark of Glendale, Cal., is president of the organization.

Six New Kern Area Projects Begun in Week

BAKERSFIELD, Jan. 26. (Exclusive)—New development work in the Kern county oil fields last week included six wells spudded in.

Two new wells were begun in the Poso Creek field, one by the Texas Company, called No. 4, on the Alta Vedder lease, Section 4, 27-28, and one by the Chanslor-Canfield Midway Oil Company, known as Mon No. 1, on Section 26, 27-28. This company has spudded in a new well in the Kern River field, known as No. 31, on Section 23, 28-27.

In the Midway field the Standard Oil Company is drilling its No. 45 well, on Section 9, 32-24, and in the Buttonwillow area the Lincoln Drilling Company has begun operations on its No. 1, on Section 17, 29-24.

DEEP CAMPAIGN EXPENSES HUGE

Quest for Lower Signal Hill Production Extensive

Derrick and Equipment Costs Fixed at $7,000,000

Much Larger Sum Expected to be Spent in Area

The magnitude of an intensive drilling campaign for deep production in the southeasterly portion of the Signal Hill field is just beginning to be realized. Seven million dollars is considered to be a conservative estimate of the money invested in derricks and drilling equipment in that particular area.

As enormous as this outlay may seem, a great deal more money is expected to be spent by operators in exploring outpost property in the hope of extending the present producing area and to get production from depths which a few years ago were thought impossible.

The Petrolo Syndicate's Meyer No. 1 near the corner of Terminal and Seventeenth streets at Signal Hill now is the most southeasterly producer from the deep zone. It is putting out approximately 325 barrels of oil per day. When brought in it extended the proven area more than a quarter of a mile. The company at once made three new locations.

One of these wells is drilling ahead, another is rigging up and the other is preparing location.

With the completion of the State Company's Sievers No. 1 near the corner of State and Freeman streets nearly five months ago for 2300 barrels of oil per day, there was an immediate drive by other operators for the same producing formation. Since that successful completion nearly fifty new wells have been started, many of which now are drilling, producing or swabbing for completion.

Nearly half of the new wells are in the extreme southeasterly portion of the field. Several are classed as being in the southeast end and a few in the Los Cerritos area of the field, but all are considered a part of the new campaign which was started by the completion of one good producer.

Seven of the forty-eight projects in the southeasterly portion of the field are producers, seven are rigging up, four are building derricks, seventeen are drilling ahead well into the oil sand, six are preparing sites for foundations, and several are swabbing for completion.

Quite a number of old producing wells which put out small quantities of oil for many months are being deepened. The Greek American's No. 1 at the northeast corner of State and Freeman was a producer for some time from a depth of about 5900 feet. When a little mechanical trouble is overcome in this project it will be deepened to at least 6800 feet where State's Sievers No. 1, just across the street from it, found production. The World Petroleum Company's Hoover No. 1, also an old producer at about 5900 feet, will be deepened under a working agreement with Roggie & Coffman.

Federal Lease Revenues Told

ARTESIA (N. M.) Jan. 26. (Exclusive)—Rents and royalties accrued on Federal lands in New Mexico were $50,978.45 during 1929, according to a report submitted Gov. Dillon by the Department of Interior at Washington.

On Federal lands in the State during the year there were produced 158,202 barrels of oil; 253,924,000 cubic feet of natural gas; 3729 gallons of natural gasoline; 84,441.64 tons of coal.

OIL FACTOR IN CAMPAIGN FOR HEALTH

Bureau of Association Tells of Contributions by Research Workers

How public health has been promoted and physical comfort increased by laboratory research work on the part of California oil companies is pointed out by the department of public information of the California Oil and Gas Association.

"Not until recent years was it known that certain refined products derived from petroleum would destroy practically all form of insect life," says the bureau. "One of the first applications of this theory was made in Los Angeles county, where, the authorities sprayed the edges of lakes, ponds, and sloughs with oil to destroy mosquito eggs laid at the edge of the water.

"This idea has been applied in many counties of the State, and unquestionably has done much to prevent malaria and promote public health. Within the last three years, as a result of persistent laboratory work, products have been developed which are regarded as highly efficacious in the destruction of such pests, among others, as the common house fly.

"Still another application of the theory that petroleum derivates will destroy insects of many kinds is observed in the far-flung fruit orchards of California and the Pacific Northwest, where various kinds of sprays, containing certain petroliferous substances, are used with deadly effect in combating scores of plant and tree pests which, unless destroyed, greatly reduce the production of garden, field and orchard.

"Some of these sprays are proving to be so effective that they are being widely used throughout the United States and are even being exported to other countries, which have great horticultural interests at stake."

The association also points out that in recent years California has made great progress in combating puncture vine, the bane of motorists, by using a light sprinkling of oily spray wherever puncture vine is found, particularly along the grass-grown edges of State and county highways. The spray quickly kills the young vines, keeping the nuisance under control from year to year.

OBSTINATE PROJECT AT FRUITVALE

Western Gulf Will Try Pump to Make Producer of KCL No. 2-C Well

FRUITVALE, Jan. 26. (Exclusive) Installation of a pump in order to bring in its KCL No. 2-C well on Sec. 28, 29-27, may be the last work of the Western Gulf Oil Company in this area for some time. Bottom of the hole is at 4177 feet. The well was plugged back to 4165 feet. Western Gulf has no other locations for early drilling.

Several wells, ranging from 250 to 650 barrels a day in production, have been brought in on this lease. Western Gulf was the first company to exploit the area following completion of a 1700-barrel well more than two years ago.

The Shell Oil Company, after months of difficulty has completed its initial drilling job in the Fruitvale district. It is Brackenbury No. 1 on Sec. 27, 29-27, three miles east of Bakersfield.

The well was brought in for a daily output of 225 barrels. The petroleum registers 17.1 deg. gravity. It has a cut of 7.2 per cent. The well is on the pump, with production going to the sump.

Bottom is at 3894 feet. The eleven-inch casing was set at 3415 feet.

Tokio Engineer Makes Visit to Bisbee Mines

BISBEE (Ariz.) Jan. 26. (Exclusive)—An interesting visitor here recently was Sei Tanaka, a Tokio mining engineer, who is on a tour of inspection of southwestern copper mines and works, after visiting Montana and Utah plants.

He stated that Japan now is surpassed in copper production only by the United States and South America, yet must call upon America for much of the copper needed in her hydroelectric development and mechanical growth.

Mexico Mines to Erect Mills

PRESIDIO (Tex.) Jan. 26. (Exclusive)—Construction of two ore reduction mills, each to be of 500-ton capacity, will be started soon at the mines of the Santa Elena Mining Company and the San Carlos Mining Company, situated in Mexico about fifty miles south of Presidio.

The plant of the Santa Elena Mining Company will cost approximately $250,000, and that of the San Carlos Mining Company, which is a subsidiary of the United Verde Mining Company of Arizona, will cost almost equally as much. Both companies have produced enormous quantities of lead, zinc and copper ore.

LEASING POLICY PROTESTS FAIL

Regents of Texas University Unmoved by Pleas

One-sixth Ryoalty on Oil and Gas Output Holds

One-eighth for Wildcat Areas Exception to Rule

AUSTIN (Tex.) Jan. 26. (Exclusive) — Announcement [illegible] made by the Board of [illegible] the University of Texas [illegible] the present at least, it will [illegible] to its new policy of [illegible] of that institution for oil and [illegible] production purposes [illegible] one-sixth royalty instead of [illegible] eighth royalty, notwithstanding the protests of the Landreth [illegible] Corporation and other [illegible] companies.

The one-sixth royalty, however, will apply only to lands situated near proved [illegible]. Leases in wildcat territory will continue to be made on a one-eighth basis. In support of their [illegible] the Board of Regents [illegible] many private land [illegible] made leases on the one-[illegible] ty return, and that it is only [illegible] land owner who is [illegible] this more or less general [illegible] who gives a lease on the one-[illegible] basis.

The board made it [illegible] its purpose is to obtain the [illegible] mum cash bonus and royalty [illegible] due consideration of the [illegible] welfare of the oil producer, and [illegible] progressive policies of the oil industry, and of the benefits [illegible] derived by the State and university.

"As trustees of the State," [illegible] board said, "we have for sale [illegible] commodity and naturally [illegible] dispose of it at the best [illegible] obtainable. Naturally, [illegible] purchasers yearn to acquire [illegible] commodity at a minimum price [illegible] the minimum price is too high [illegible] the opinion of those engaged in the oil industry, we invite their constructive suggestions and criticism.

"Before we can be expected to change our views, however, we [illegible] be convinced by argument, not [illegible] threats, that some of the [illegible] companies will not submit bids [illegible] sales conducted by the board [illegible] adheres to the announced [illegible] that in administering [illegible] we are making an erroneous [illegible] cation of the principles [illegible] a citizen in directing his own business."

New Ore Finds Reported Made in Elkora Mine

TONOPAH (Nev.) Jan. 26. (Exclusive)—Extensive ore bodies have been tapped in the property of the Elkora Mines Company at Jarbidge by an 1800-foot tunnel driven below the Jarbidge River. The [illegible] work is said to have exposed [illegible] gold shoots in the Long [illegible] deposit and apparently added [illegible] of profitable life to the property. The company employs [illegible] and is operating its mill [illegible]. It is controlled by the [illegible] interests and for the past [illegible] has been the leading gold [illegible] of Nevada.

The Porphyry Mines Corporation is expected to start work on a big milling plant near Round Mountain before July, according to reports reaching Tonopah from New York. The company owns [illegible] lode and placer deposits in the Round Mountain field and recently completed comprehensive sampling of several properties. Promoters of the venture are said to contemplate building of a plant with a maximum daily capacity of 1500 tons.

Extra Distributions
on 30 Common Stocks
Underlying Basic Industry Shares are recorded for a 17-year period in our new memorandum.
Also a chart showing growth in value of this investment during the last 10 years, and other pertinent information.
Copy on request
Howard G. Rath [illegible]
Established [illegible]
INVESTMENT SECURITIES
Members L. A. Stock Exchange
Members L. A. Curb Exchange
N.E. Corner 6th & Grand
TRinity [illegible]

Banks, Huntley & Co.
MEMBERS
Los Angeles Stock Exchange
Los Angeles Curb Exchange
12th Floor
Stock Exchange Bldg.
Los Angeles
TRinity [illegible]
Also Hollywood Blvd. at Wilcox
[illegible]
SAN DIEGO
RIVERSIDE
LONG BEACH
SANTA MONICA

LEASING POLICY PROTESTS FAIL

Regents of Texas University Unmoved by Pleas

One-sixth Ryoalty on Oil and Gas Output Holds

One-eighth for Wildcat Areas Exception to Rule

AUSTIN (Tex.) Jan. 26. (Exclusive) — Announcement has been made by the Board of Regents of the University of Texas that, for the present at least, it will adhere to its new policy of leasing lands of that institution for oil and gas production purposes on a basis of one-sixth royalty instead of one-eighth royalty, notwithstanding the protests of the Landreth Petroleum Corporation and other major oil companies.

The one-sixth royalty rule, however, will apply only to lands situated near proved production. Leases in wildcat territory will continue to be made on a one-eighth basis. In support of their position, the Board of Regents declared that many private land owners have made leases on the one-sixth royalty return, and that it is only the land owner who is unfamiliar with this more or less general practice who gives a lease on the one-eighth basis.

The board made it known that its purpose is to obtain the maximum cash bonus and royalty with due consideration of the economic welfare of the oil producer, and the progressive policies of the oil industry, and of the benefits to be derived by the State and university.

"As trustees of the State," the board said, "we have for sale a commodity and naturally wish to dispose of it at the best price obtainable. Naturally, prospective purchasers yearn to acquire the commodity at a minimum price. If the minimum price is too high in the opinion of those engaged in the oil industry, we invite their constructive suggestions and criticisms.

"Before we can be expected to change our vews, however, we must be convinced by argument, not by threats, that some of the major companies will not submit bids at sales conducted by the board if it adheres to the announced policy, that in administering these lands we are making an erroneous application of the principles that govern a citizen in directing his own business."

New Ore Finds Reported Made in Elkora Mine

TONOPAH (Nev.) Jan. 26. (Exclusive)—Extensive ore bodies have been tapped in the properties of the Elkora Mines Company at Jarbidge by an 1800-foot tunnel driven below the Jarbidge River. The new work is said to have exposed rich gold shoots in the Long Hike deposit and apparently added years of profitable life to the producer. The company employs eighty men and is operating its mill steadily. It is controlled by the Guggenheim interests and for the past five years has been the leading gold yielder of Nevada.

The Porphyry Mines Corporation is expected to start work on a large milling plant near Round Mountain before July, according to reports reaching Tonopah from New York. The company owns extensive lode and placer deposits in the Round Mountain field and recently completed comprehensive sampling of several properties. Promoters of the venture are said to contemplate building of a plant with a minimum daily capacity of 1500 tons.

Extra Distributions
on 30 Common Stocks
Underlying Basic Industry Shares are recorded for a 17-year period in our new memorandum.

Also a chart showing growth in value of this investment during the last 10 years, and other pertinent information.

Copy on request

Howard G. Rath Co.
Established 1910
INVESTMENT SECURITIES
Members L. A. Stock Exchange
Members L. A. Curb Exchange
N.E. Corner 6th & Grand
TRinity 1164

Banks, Huntley & Co.
MEMBERS
Los Angeles Stock Exchange
Los Angeles Curb Exchange
12th Floor
Stock Exchange Bldg.
Los Angeles
TRinity 9161

Also Hollywood Blvd. at Wilcox
HEmpstead 1101

SAN DIEGO
RIVERSIDE
LONG BEACH
SANTA MONICA

Last-Minute News of Interest from Far and Near Petroleum Fields and Marts of Trade

OIL OPERATORS IN UNIQUE PACT

Association for Revision of Maps Organized

Eight Concerns Represented in New Society

Quick and Easy Exchange of Information Sought

In the interest of economy and increased efficiency, the men who are charged with the duty of making maps for the various oil companies and keeping them up to date, have organized the Oil Map Revision Association for the purpose of exchanging material and ideas at meetings held twice each month.

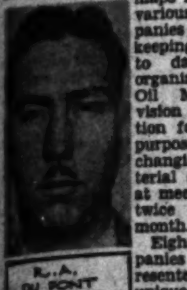
R. A. DU PONT

Eight companies are represented in this unique organization. The membership is as follows: L. W. Newman, Standard Oil Company; John Wise, Union Oil Company; W. P. Martin, Continental Oil Company; R. A. Du Pont, Western Gulf Oil Company; Paul Geiger, Ohio Oil Company; W. B. Finch, General Petroleum Corporation; G. J. Jackson, Richfield Oil Company, and A. C. Johnson, Texas Company.

At the annual meeting of the association, a few days ago, R. A. Du Pont of the Western Gulf was elected president and secretary, and G. J. Jackson of the Texas Company was made vice-president and assistant secretary.

The nature of the data exchanged is in no way confidential and could be obtained individually by each company from county records and various publications, but this organization obviates the necessity for such procedure and eliminates a vast amount of duplicated effort and expense which would otherwise be involved in securing the information which is exchanged at meetings.

The past six months has proven the value of such an association in arriving at uniformity of information as shown on the maps of all the companies represented. This is being accomplished by the circulation of a set of master maps which are passed from member to member in a definite order of rotation. Each member checks his own company's maps by the master maps, taking off new information and adding new acquisitions of properties and posting new locations, completions and abandonments of wells.

A. C. JOHNSON

The chief purpose of the organization will be the maintenance of this system of exchange and revision. Each member is pledged to bring to meetings all new property acquisitions of record and any other useful and authentic information pertaining to lands, leases and development that may have come to his notice since the previous meeting.

The importance and usefulness of such an organization will be recognized and understood by anyone familiar with the difficulties encountered by the mapping department of any oil company in securing accurate and reliable data such as are required in the compilation of the maps in daily use throughout the oil industry.

The value and importance of maps in relation to the oil industry can hardly be overrated since maps of one type or another are used by every department of every oil company and the aim and purpose of the organization described here is to render maps increasingly accurate and dependable and eventually to bring the mapping departments of all the companies represented to a degree of efficiency not heretofore attained.

Barnsdall Plans to Redrill Hole in Beach Field

The Barnsdall Oil Company is expected to start redrilling within a week in the Borchard No. 1 project, which was drilled to 4350 feet, just southeast of the flats and near the Standard Oil Company's surf lease in the Huntington Beach field.

Barnsdall is reported to have taken over sixty acres owned by W. T. Newland and Mr. Borchard, where Borchard No. 1 is located, and which was previously prospected by Featherstone & Preston. The lease calls for one-sixth royalty. Barnsdall is to resume drilling in the old hole and try to complete the well at about 5000 feet.

H. J. Barneson & Co.
MEMBERS
New York Stock Exchange
and Other Leading Exchanges
Board of Trade Bldg.
111 West 7th Street
TRinity 6181
HOLLYWOOD
HO. 3424
The TOWN HOUSE
EX. 7767
OTHER OFFICES
San Francisco Oakland
Portland Seattle
Private Wires

CRANE CO.
Dividend Notice
At a meeting of the Board of Directors January 21st a quarterly dividend of one and three-quarters per cent (1¾%) on the Preferred Stock and one and three-quarters per cent (1¾%) on the Common Stock was declared, payable March 15, 1930, to Stockholders of record March 1, 1930.
January 21, 1930.
H. P. BISHOP, Secretary.

RARE MINERALS, METALLURGY, CHEMISTRY

Qualitative analysis will be given in this department of The Times to correspondents on ores and minerals free of charge. Make each sample of an ounce or so in weight. Be sure to write a letter stating what tests are desired and give the approximate locality from which samples were taken. Do not pulverize the specimens. Give your name and address on paper wrapped with samples.

Uranium Absent

LOS ANGELES, Jan. 8.—Question: Under separate cover am mailing you a number of ore samples. Will you please give me qualitative analyses thereon. These are from the working face of a prospect tunnel about fifty feet under ground. The ten or fifteen feet being in ore of this kind. Where the surrounding formation is of similar ore quality is it likely to persist to considerable depth? Specimen from Maricopa county, Arizona. M. D.

Answer: The samples are not radioactive. They are mixtures of quartz, iron oxides, some limestone and a little brown zinc ore. When mixed together and tested traces of microscopic gelatine were found with a very low percentage of copper. You state that the ore occurs some fifty feet under ground. The samples are probably from the oxidized zone as yet, and it might be well to drive the tunnel a little further in (providing you can gain depth by so doing) and perhaps higher grade sulphide ore can be obtained. If you are bothered with much water in your present workings, and the grade of ore is represented by the samples, it would appear (judging by the specimens) that prospects for high grades are not encouraging.

Platinum Absent

BEAUMONT, Jan. 8.—Q.: I am sending you a piece of ore which is part of the liner between the hanging wall and a body of fairly profitable copper and gold ore. In numerous assays taken from samples which were selected from hanging wall to footwall the tests have shown platinum, but if one sample was taken from the ore body, platinum was not present. I am wondering if it is possible that this liner carries the platinum. Will you please make this test and let me know through your column In the Earth of The Times what your analysis of the sample shows. The locality of the sample is in the Morrow mining district, of San Bernardino county, California. X.

A.: The small specimen was quantitatively analyzed for platinum, with negative results. It would require concentrates from twenty pounds of such rock to thoroughly determine platinum present or not, and such work does not come within the purview of this department of The Times.

Free Gold Absent

ROMOLAND, Jan. 9.—Q.: I am sending you five samples of rock from Riverside county. Not being familiar with mineral - bearing quartz or rock would appreciate your analyses of these rocks. I also would be pleased if you would mention the formations in which the principal minerals are found in Southern California. C. M.

A.: Gems, rare earths, and rare minerals, in Southern California; near Hillside; Nogales, and Kingman, Ariz., very often occur in pegmatyte. To answer more fully would call for much space, but the writer, in a few months may give exact localities of many other recent finds through the columns of The Times. Your sample No. 1 is greasy quartz. No. 2 striated longitudinally matter from near the surface, and containing quite a percentage of iron-magnesium silicate. No. 3 is micaschist. No. 4 on the order of No. 5 and No. 5 is quartzitic rock stained red with hematite; microscopic pyrite traces, and cinnabar is absent.

Magnetite

INGLEWOOD, Jan. 10. Q.: This sample was found in Los Angeles county. Please test for minerals of rare value, or commercial value. A.

A.: The sample is magnetic iron ore. Break such mineral into small pieces and pick them up with a magnet.

Gypsum Varieties

BANNING, Jan. 10.—Q.: Inclosed you will find two samples of gypsum rock; please let me know what per cent gypsum they go, and test them separately. They are from different localities. S.

A.: Qualitative analyses prove that the gray sample is selenite (crystalized gypsum.) The brown specimen is rock gypsum carrying more or less iron and some clay. Rock gypsum is the variety sought for by the cement industry. The value per ton, and the percentages asked for by you can be found by quantitative analyses only.

Altered Rock

SANTA YSABEL, Jan. 11.—Q.: Am sending you sample for analysis. Please advise me what it is, and has it any commercial value? This is from sixty miles northeast of San Diego. I am no mining man and am not familiar with technical descriptions. E.

A.: The sample seems to be chiefly of iron oxides carrying a little manganese, traces of microscopic pyrite (iron disulphide,) traces of brown zinc ore, and traces of microscopic yellow mica known as cat gold.

Five Samples

INGLEWOOD, Jan. 12.—Q.: Under separate cover I am sending you five samples of ore. Test No. 1 for cobalt and nickel. No. 2 for silver and zinc. No. 3 for potash. What is No. 4? No. 5 for copper. All samples were found near Barstow, Cal. M.

A.: No fire assays made for gold and silver. No. 1 is chiefly sandstone (green sand,) cobalt and nickel absent. No. 2 is of silica, lime carbonate and manganese; no zinc reaction. No. 3 is clay of low grade halloysite variety; the red coloring matter is of hematite; cinnabar absent and no reaction for water soluble (availble) potash. No. 4 is not meteoric stone and it seems to be a nodule from amygdaloidal rock coated with iron oxide and showing a kernel of clay. It is not eaglestone. No. 5 carries a little copper with iron oxides and is somewhat colored with red pencil marks.

Two Samples

LOS ANGELES, Jan. 13.—Q.: Please analyze the two specimens. E. F. S.

A.: The large sample is of hydrous clay and probably of low-grade halloysite. The small thumb-specimen seems to be iron-magnesium silicate and the red colors are from hematite. Cinnabar absent.

Feldspar

SAN DIEGO, Jan. 14.—Q.: I am sending you a sample of what I believe is feldspar and anxious to learn if there is a market for it. I understand makers of enamelware use it when ground. Is the mineral free from objectionable matter to be used for such purpose? The mineral is easily mined. D.

A.: The tiny chip of feldspar carries no mica and it is not big enough for variety tests. It seems to be one of the triclinic feldspars. Markets problematical, and for uses in biscuit-ware, or enamels offer larger specimens to those engaged in the clay industry.

Conglomerate

PARKER (Ariz.) Jan. 15.—Q.: Will you please give me the contents of this ore and oblige. M.

A.: The sample is natively burnt clay (altered jasper in part.) It contains some amphibole with limonite (hydrous iron peroxide.) Baryte is present, and such a mixture is of doubtful commercial value.

Three Specimens

KINGMAN (Ariz.) Jan. 17.—Q.: Am sending you three specimens from a locality seventeen miles distant from Kingman. Do any of them carry rare minerals. X.

A.: Sample No. 1 is high-grade wolframite. No. 2 is brown zinc ore. No. 3 is chiefly plumbic ochre (massicot) and carries approximately 90 per cent lead. All samples are representative of good value, commercially.

Two Samples

LOS ANGELES, Jan. 16.—Q.: This rock is from upper San Gabriel Canyon mining district. Los Angeles county. W. K.

A.: No. 1 is quartzitic rock carrying traces of microscopical pyrite and no native gold. No. 2 is micaschist stained with hematite containing traces of microscopical pyrite and free gold absent.

UNIVERSITY OIL TIDE RISES

Special Department Created by Texas Regents to Handle, Leasing and Royalty Income

AUSTIN (Tex.) Jan. 26. (Exclusive)—So important has become the oil industry of the University of Texas that the Board of Regents of that institution has taken steps to create a special department which will handle all matters connected with oil, gas and potash development and grazing leases upon the 2,094,000 acres of land which it owns.

Since April, 1923, when the first producing oil well was brought in on a large block of university land in what is now known as the Big Lake field, four other pools of oil have been discovered upon the institution's lands, located in four different counties in West Texas, and its revenue from royalties has been augmented at the rate of approximately $175,000 a month from this source.

The large part of the university's oil royalty revenue has come from production in the Big Lake field of Reagan county and the pool in Crane county. It is only within the last two months that companies operating in the new field located upon university lands in Pecos county obtained production and began paying royalties. This field in Pecos county promises to be a very large source of revenue.

In Ector county, a discovery well was brought in on university land the 17th inst., with an estimated initial flow of 800 barrels daily. One of the significant features connected with this well was that the oil flow was accompanied by 50,000,000 cubic feet of gas. It is the first well in the West Texas region to show a daily gas production of this quantity. Locations for a number of other wells have already been made in this prospective new field.

Oil has been discovered upon land owned by the university in Crockett county, but development has not yet reached a commercial stage. Within one mile of a block of 294,000 acres of land which the university owns in Andrews county about fifty miles north of the Hendrick pool in Winkler county, a discovery well was recently brought in with an estimated production of 200 barrels a day. The university has leased land adjacent to this new pool for oil and gas production purposes, and in due time it may receive a large revenue in the way of royalties from this acreage.

While there are no means of knowing at this time the total amount of revenue which will come to the university ultimately from royalties on oil and gas production from its lands, it is the expressed belief of a number of oil operators, who have had geological surveys made of the lands with the view of obtaining leases on them that a minimum of $100,000,000 will in the course of time accrue to the university from this source.

In addition to its income from oil and gas, the university is receiving annually approximately $300,000 for grazing leases from ranchmen. As yet, no revenue has come to the institution from potash deposits which have been discovered on its lands in Ector county, but development of this valuable mineral substance will probably be started during the present year.

ARIZONA MINING YEAR SURVEYED

PHOENIX, Jan. 26. (Exclusive)—That 1929 was the greatest ever known in Arizona's metal production, is shown by a preliminary estimate of the Bureau of Mines. The copper output approximated 833,525,000 pounds, an increase of more than 100,000,000 pounds over that of 1928. The gross copper valuation for the State for the year was $149,200,000, this aided by a general increase of about 4 cents in the selling price of the metal.

Dividends aggregating $27,611,000 practically all came from the main copper producers, to this sum to be added the Arizona part of dividends of $5,500,000 paid by the Phelps Dodge Corporation and nearly $4,000,000 paid by the Nevada Consolidated Copper Company. Dividends also were paid by the Calument and Arizona, United Verde, United Verde Extension, Inspiration, Miami, Magma, New Cornelia (before consolidation with the C. & A.) and Arizona Commercial.

The principal additions to the copper plants were made by the Verde Central, at Jerome, and the Christmas, at Christmas, above Winkelman. A very large addition to the New Cornelia mill is nearing completion at Ajo, while a large copper refinery at El Paso mainly is for the benefit of Arizona mines.

Mainly due to copper mine activity, the gold output increased from $3,967,488 in 1928 to $4,217,000 last year, though with decreases in most of the smaller properties, including those in Mojaave county.

Silver also mainly came from the copper mines, amounting to 7,257,000 ounces in 1929, valued at $3,875,000, an increase of quantity and a small decrease in value. Lead had increase of over 1,000,000 pounds, to 15,500,000 pounds, valued at $984,250. The zinc output doubled, to 2,357,000 pounds, mainly from Santa Cruz county, valued at $984,000. The gross value of Arizona's metal output for the year is set at $158,433,000.

NOTED OLD MINES ACTIVE

TOMBSTONE (Ariz.) Jan. 26. (Exclusive)—New ore of value is being found by leasing miners on the Bunker Hill Company's properties, which include most of the ground made famous in Tombstone's most productive days. In the lack of pumping equipment, all work must be done above the water level.

There is no indication that any effort toward drainage is to be made by the Phelps Dodge Corporation, of which the Bunker Hill is a subsidiary. Miners express the opinion that draining the Tombstone mines might involve unwatering of the fertile San Pedro and Sulphur Springs valleys, wherein irrigation mainly is by means of pumps from a shallow water table.

In a new shaft of the Tombstone Extension property, west of the old San Diego shaft, three parallel veins have been cut, said to sample above $56 a ton in gold, silver and lead. There has been crosscutting at fifty feet depth.

In the old Ground Hog mine, now known as the Pandora, workings on the 100 and 200 levels are producing ore that is being shipped to El Paso by McAndrews & Co. Values are in lead, silver and manganese. The manganese, averaging about 30 per cent, is eleven feet in width.

An incline from the historic Million-Dollar stope is being sunk by H. C. Harsha on a two-foot ore body stated to be averaging $25 a ton.

A mill is to be erected here by the Gallagher Mining Company, which is reported to have developed a large quantity of good ore.

The May mine in the Chiricahuas, east of Tombstone, formerly operated by the Bradshaw Mining Company, is to start shipping soon to the Douglas smelters. New machinery is being installed.

COMPARISON OF CALIFORNIA'S DAILY OIL PRODUCTION

District—	Week ending Jan. 25 1930	No. of Wells	Average for Week Week ending Jan. 18 1930	No. of Wells	Week ending Jan. 26 1929	No. of Wells	Week ending Jan. 28 1928	No. of Wells
Santa Fe Springs ...	171,000	512	169,000	500	175,000	338	38,500	318
Long Beach	105,000	994	104,000	992	180,000	851	116,000	635
Midway-Sunset	75,000	2,130	77,000	2,150	73,000	2,465	80,500	2,862
Ventura avenue	52,000	142	54,500	141	54,000	144	53,000	111
Huntington Beach ..	41,500	557	41,000	556	49,000	553	59,500	576
Elwood	29,500	22	27,500	21	19,500	6	......	...
Seal Beach	29,000	162	28,500	161	28,500	142	40,000	130
Inglewood	22,250	229	22,000	228	27,500	221	31,500	227
Dominguez	10,000	57	9,000	57	10,250	69	13,250	74
Rosecrans	8,000	104	6,250	103	6,500	103	8,000	117
Balance of State	163,000	5,630	166,000	5,626	147,000	5,840	178,000	6,233
Total for State..	706,250	10,539	704,750	10,535	770,250	10,732	618,250	11,283

CALIFORNIA ORE VALUE DECLINES

National Bureau of Mining Reports for 1929

Total Production Returns in Period $14,998,700

Figures on Gold Recovery in Sharpest Decrease

The total value of the gold, silver, copper, lead and zinc produced from ore mined and treated in California decreased from $15,381,783 in 1928 to about $14,998,700 in 1929, according to preliminary figures prepared by Victor C. Heikes of the United States Bureau of Mines.

No zinc ore was mined in the State during 1929, though a small quantity of zinc was recovered from treating lead-silver ores mined in Inyo county. Copper was the only metal to make an outstanding increase in yield compared with 1928 and its gain in value practically offset the loss in the gold yield recorded in 1929.

The value of gold recovered from lode and placer mining in 1929 is estimated at about $8,392,800, compared with a value of $10,795,315 in 1928. It is probable that this decrease occurred in both lode gold and the gold removed by dredges as most of the companies usually considered in the class of the ten largest gold producers of the State decreased their output. The consolidation of the Empire and North Star Gold mines and their transfer to the Newmont Mining Company was an important feature of the industry during the year.

The quantity of silver mined and treated in California decreased from 1,478,771 ounces in 1928 to about 1,066,100 ounces and the value from $865,081 to $569,300. The famous Kelly or urnium-silver property in San Bernardino county was closed in May, but was later purchased by new interests who shipped some silver ore and concentrates during the last half of the year.

Copper ore mined in Plumas county gave a larger yield of silver than did the lead-silver ore mined in Inyo county. The Palisades mine in Napa county with no production record in 1928 established itself again as a producer of silver in 1929.

The production of copper in California increased from 25,150,743 pounds in 1928 to about 33,255,500 pounds in 1929, and the value from $3,621,707 to $5,952,700. Copper ore in the State is mined chiefly in Plumas, Shasta, Calaveras and Trinity counties.

The output of lead in California decreased from 1,891,037 pounds in 1928 to about 1,274,000 pounds in 1929 and the value from $109,680 to $80,900. Mining of lead and lead-silver ores was not so active in 1929 as in 1928 and the number of miscellaneous shippers from Inyo and San Bernardino counties decreased.

The small quantity of by-product zinc reported in 1929 came from the milling of lead-silver ore and probably did not exceed 50,000 pounds.

OPERATIONS IN FELLOWS FIELD TOLD

Republic Project No. 36 Reported as Ready for Deeper Drilling

FELLOWS, Jan. 26. (Exclusive) Reaming work in the No. 36 well of Republic Petroleum Company on Sec. 8, 32-23, near here, is about completed and the crew is ready to drill further into the oil sand. The hole is down 2770 feet with casing at 2120 feet. Republic's No. 35, on the same section, is being held up at 3130 feet with a cleaning out job.

Bridges in the well have been cleared away to 2988 feet and the casing is set at 3061 feet. The No. 35 is expected to become a fair producer. The company has several real wells in the district and in all has a monthly production in excess of 70,000 barrels.

Republic's No. 32 is idling along while two companions are being completed. Here bottom is at 4434 feet, with casing set to 1949 feet.

On the same section the Chanslor-Canfield-Midway Oil Company is engaged in a fishing job on its No. 86. Top of the "fish" is at 1880 feet. Bottom of the hole is eight feet deeper.

OUTLOOK BRIGHT FOR MINE FIELD

MORENCI (Ariz.) Jan. 26. (Exclusive)—A new era is in sighht for the Morenci branch of the Phelps Dodge Corporation, in the working of immense bodies of low-grade sulphide and mixed copper ores found on the hundreds of claims owned by the corporation in this district.

There is to be handling on a grand scale of ore that today would not repay extraction and treatment, this to be made profitable by installation of modern machinery and by the development of new milling and flotation processes. The first work is to be erection of a pilot mill, in which experimental work is expected to be maintained for about three years.

This is to be in charge of C. Legrand, for twenty-five years with the Phelps Dodge, and Frank Ayer, manager of the local branch. The chief engineer is W. C. Capron, for years with the Anaconda. The new mill is to be placed near Bunkers, between Morenci and Clifton, the site of the greater plant later is to be erected. A long haulage tunnel will connect the mines with the new mill and reduce transportation charges.

A new office has been opened in Clifton, especially for the engineering and drafting work, which will take a considerable number of new men. It is evident that no haulage tunnel is contemplated from the Chase Creek level, from which a drainage tunnel recently was driven.

WEEKLY STOCK RANGE

Following is a review of transactions on the New York Stock Exchange for the week ending January 25, compiled by the statistical department of H. J. Barneson & Co., Board of Trade Building, members of New York Stock Exchange and other leading exchanges:
(The changes here are from last week's close)

Stock—	Low.	High.	Close.	Net change.
Advance Rumley	14	23⅛	17	+ 4⅝
Do. pfd.	23	41	33⅝	......
Air Reduction..	118	126⅝	123⅝	+ 1⅝
Allegheny Corp.	24⅝	26⅝	26⅛	+ 1⅛
Allied C. & D..	258	273½	272	+ 1
Allis-Chal. Mfg.	51⅛	56⅝	55½	+ 4⅝
Am. Brake Shoe	45⅝	49	48½	+ 1½
Amerad Co.	18	18⅝	18⅝	......
Am. & F. Power	89½	95½	94⅛	+ 3⅛
Am. Agr. Chem.	7	7⅝	7⅝	......
Do. pfd.	27⅛	32	30⅝	+ 2⅝
Am. Bosch Mag.	41½	43⅝	43½	+ 1⅝
Am. Br. Boveri.	9⅝	10⅝	10½	+ 1⅝
Am. Can	120½	128⅛	128	+ 6
Am. Car & Fdy.	79	80½	80⅛	+ ⅛
Am. Chicle Co..	37⅝	44⅝	44⅝	......
Am. Haw. S.S..	22	22	22	......
Am. Ice	36⅝	38	37⅛	......
Am. Int'l Corp.	35⅝	40	39⅝	+ 3⅛
Am. Locomotive.	99⅛	101⅛	101½	+ 1⅝
Am. Metal Co..	44	45½	45½	+ 1
Am. Radiator ..	33½	34⅝	34	+ 1⅝
Am. Rolling Mill	85⅝	90½	89	+ 3⅝
Am. Safety Raz.	60	62	62	......
Am. Sm. & Ref.	69⅝	73½	73	+ 1⅝
Do. pfd.	135½	......	135½	......
Am. Snuff	42⅝	43⅝	43⅝	+ 1⅛
Am. Steel Fdy..	45	48	47½	+ 2⅝
Am. Sugar Ref.	61	63	63	......
Do. pfd.	106½	106⅝	106⅛	......
Am. Sum. Tob..	20½	22⅝	22	+ 1⅝
Am. Tel. & Tel.	218	223½	223½	+ 4⅝
Am. Tobacco ...	210	220⅝	219⅝	+ 9
Do. com. "B" ..	212	221	221	+ 9
Am. W. W. & E.	90	95⅝	93⅛	+ 3½
Am. Z. L. & S.	14⅝	16⅝	15⅝	+ ⅝
Anaconda Cop..	69⅝	74	73	+ ⅝
Andes Copper ..	31⅛	33	32⅝	+ ⅛
Armour "A"	5⅛	5⅝	5⅜	+ ⅝
Do. "B"	2⅝	3	3	......
Ass'd Dry Goods	31⅛	34⅛	33⅝	+ 3
A. T. & S. F...	224⅛	233½	233½	+ 7
Do. pfd.	103⅝	103½	103⅝	......
Atl. Coast L. Ry.	168	170	169	......
Atl. G. & W. I.	74⅝	76⅝	75½	......
Atl. Refining ...	36⅛	38⅝	38⅝	+ 1⅝
Auburn Motors .	180	215	215	+ 35
Autosales Corp..	4⅛	6	5	+ 1
Av. Corp. Del..	4⅝	5	5	......
Baldwin Loco...	31⅝	33½	33	+ 1⅝
Balt. & Ohio...	116⅛	117⅝	117⅝	+ ⅝
Bangor & Aroo.	66	68	68	+ 2⅛
Barnsdall "A"..	21⅝	23⅛	23⅛	+ 1⅝
Beacon Oil Co..	14	16	15½	+ 1½
Beechnut	65	66	66	......
Bendix Aviation	33⅛	38⅝	37⅝	+ 4
Best & Co.	31½	34½	34⅛	+ 2⅛
Bethlehem Steel.	94⅛	101	100⅝	+ 5⅛
Borden Co.	65½	67⅛	66⅝	+ 3½
Briggs Mfg. Co.	14⅝	16⅝	16⅝	+ 2⅝
Brockway Motor	14	14⅝	14⅝	......
Brklyn.-Man. ..	64	67⅝	66⅝	+ 2⅝
Do. pfd.	85⅝	......	85⅝	......
Brunswick-B. ..	12⅝	15⅛	15⅛	+ 1
Burrough Mach.	44⅝	47⅝	47⅛	+ 3⅝
Bush Terminal .	43⅝	44	43⅝	......
Butte & Sup. M.	4⅝	5	4⅝	......
Butterick	17⅝	18⅛	18	......
Byers A. M. ...	85⅝	92⅝	91	+ 2
By Prod. Coke..	23	23	22⅝	— ⅛
Calif. Packing..	67⅝	68	68	......
Calum. Ariz. M.	81⅝	84⅛	84	......
Cal.&H.Con.Cop.	29	30½	30	+ ⅝
Canada Dry	66⅝	69⅝	69	+ 2⅝
Canadian Pacific	198	201⅝	199⅛	+ 1½
Case T. Mach. ..	195	224	222	+ 26
Contl. Alloy Stl.	31⅛	33⅝	33⅝	+ ⅝

This week: 14,428,000 shares.
Last week: [illegible] shares.

BUILDING LINES FIXED

The City Council has adopted the ordinance establishing setback lines in Mansfield avenue from Fountain to Lexington avenues.

SAN JOAQUIN OIL PRODUCTION UP

Figures for Year on Eleven Fields Reported

Total Output of 49,240,000 Barrels Revealed

Increase Over 1928 Volume Given as 228,703

BAKERSFIELD, Jan. 26. (Exclusive)—Petroleum production for the eleven principal oil fields of the San Joaquin Valley for 1929 showed an increase over 1928 of 228,703 barrels, according to figures just compiled. The output for 1929 in these fields was 49,469,373 barrels, as compared with 49,240,670 for the previous year. In 1929 the daily average production was 135,533 barrels. Production of individual fields was as follows:

Midway-Sunset, 23,310,976 barrels; Elk Hills, 6,353,035; Kern River, 6,089,344; Coalinga, 3,558,843; Kettleman Hills, 1,951,786; Mt. Poso, 1,826,056; McKittrick, 1,708,520; Lost Hills-Belridge, 1,602,425; Fruitvale, 594,498; Round Mountain, 223,734; Wheeler Ridge, 250,156 barrels.

There were 241 wells completed in the valley during 1929, having a total daily initial output of 83,006 barrels of oil.

Production figures for December, 1929, showed a total for the month of 4,767,421 barrels, an increase over the month previous of 94,126 barrels and an increase over the same month in 1928 of 457,775 barrels. Production for December, 1929, by individual fields was:

Midway-Sunset, 2,283,996 barrels; Kern River, 546,208; Elk Hills, 514,274; Mt. Poso, 352,438; Coalinga, 293,496; Kettleman Hills, 290,759; McKittrick, 148,971; Lost Hills-Belridge, 144,075; Fruitvale, 49,949; Round Mountain, 78,446; Wheeler Ridge, 19,818.

Production in December came from 4762 wells now on the active list. During the month there were twenty new wells brought in with an initial daily yield of 17,459 barrels. There were fourteen new rigs erected in December and seventy-three wells being actively drilled.

Russell, Miller & Co.
Members
New York Stock Exchange
New York Curb Exchange

Special Analysis
This Week
American Tobacco Company
Copies on Request

317 Associated Realty Bldg.
510 West Sixth St.
Phone Vandike 4111
Pasadena Terrace 3050
NEW YORK SAN FRANCISCO
MONTEREY
PRIVATE WIRES

We are pleased to announce that
Mr. Theodore Marache, Jr.
has this day joined our organization.

Pask & Walbridge
Members New York Stock Exchange
Members New York Curb Exchange
14 Wall Street New York City
DIRECT PRIVATE WIRES TO:
Boston—Philadelphia—Montreal—Toronto—Ottawa

To Holders of
Cities Service
and those who have been contemplating its purchase

Is the Common Stock really a bargain at current prices?

Was there ever any real basis for the recent high of 68?

Can it ever again reach that level?

Has Cities Service finally reached the limit of its possibilities as so many companies with impressive records eventually do?

Send for a copy of thorough analysis, just prepared, which tells the truth about this Company and its present financial condition.

Established 1865
Pearsons-Taft Company
INVESTMENT SECURITIES
650 South Spring Street, Los Angeles • Phone VAndike 3106
NEW YORK SAN FRANCISCO SEATTLE CHICAGO

OFFER:--
1 Per Cent Land Owners' Royalty
Covering 2000 Acres
Under lease to a major oil company, upon which drilling operations are starting.
Phone GRanite 4573

Brookmire Economic Service, Inc.
of New York
Investment Counselors and Administrative Economists
W. S. Cook, *Resident Manager*
622 Title Insurance Bldg. 433 So. Spring St. TUcker 9075

LOGAN & BRYAN
MEMBERS NEW YORK STOCK EXCHANGE
636 SO. SPRING STREET BILTMORE HOTEL
And Other Prominent California Points.

Merrill, Lynch & Company
MEMBERS NEW YORK, CHICAGO, DETROIT, CLEVELAND STOCK EXCHANGES
909 I. N. VAN NUYS BLDG. Phone TRinity 6611

THE WEATHER

(Official Report.)

LOCAL OFFICE, U. S. WEATHER BUREAU, Los Angeles, Jan. 26.—(Reported by E. B. Harvey, Meteorologist.) At 5 o'clock a.m. the barometer registered [illegible]; at 5 p.m., [illegible]. Thermometer for the corresponding hours showed [illegible] deg. and [illegible] deg. Relative humidity, 5 a.m., [illegible] per cent; 5 p.m., [illegible] per cent. Wind, 5 a.m., northeast, velocity 4 miles; 5 p.m., [illegible], velocity 3 miles. Temperature: Highest, [illegible] deg.; lowest, [illegible] deg. Rainfall for season, [illegible] inches; normal to date, [illegible] inches; last season to date, [illegible] inches. Barometer reduced to sea level.

LOCAL FORECAST

For Los Angeles and vicinity: Mostly cloudy Monday and Tuesday; moderate temperature.

STATE FORECAST

SAN FRANCISCO, Jan. 26.—Weather forecast:

San Francisco Bay region: Cloudy Monday; Tuesday unsettled; moderate temperature; gentle, variable winds.

Northern California: Cloudy Monday; Tuesday unsettled; moderate temperature; gentle, variable winds.

Sierra Nevada: Cloudy Monday and Tuesday; not much change in temperature; moderate winds, mostly southwesterly.

Sacramento, Santa Clara and San Joaquin valleys: Cloudy Monday; Tuesday unsettled; moderate temperature; gentle, variable winds.

Southern California: Mostly cloudy Monday and Tuesday; gentle, variable winds; moderate temperature.

ARIZONA FORECAST

PHOENIX (Ariz.) Jan. 26.—Forecast for Arizona: Mostly fair Monday and Tuesday, except unsettled Monday northeast portion; little change in temperature.

COLORADO RIVER

YUMA (Ariz.) Jan. 26.—(Exclusive Dispatch from the U. S. Reclamation Service.) Gauge height Colorado River, [illegible] feet. Discharge Sunday, [illegible] cubic feet.

TEMPERATURES

[illegible]

x—Precipitation, 5 a.m. to 5 p.m.

WHAT'S DOING today

Women's City Club luncheon meeting Friday Morning clubhouse, [illegible] South Figueroa street, 11 a.m., and meeting 1 p.m. Dr. Gordon F. Watkins will speak on "[illegible]." [illegible]

"TIMES" THEATER GUIDE

[illegible]

VITAL RECORD

DEATHS

With Funeral Announcements.

ADDISON. William Addison.
Remains at the chapel of W. A. Brown, 1815 South Flower street.

AMOS. Sara Perrigo Amos, loving sister of Frank G. Perrigo of Los Angeles, George W. Perrigo of Winnetka, Ill., and Ella Perrigo McCoy of Minneapolis, Minn.
Remains in care of Ruppe Mortuary, 950 West Washington street. (Milwaukee, Wis., papers please copy.)

ANTHONY. The funeral services of Mrs. Christina Anthony will be held today at 1 p.m. from the chapel of W. A. Brown, 1815 South Flower street.

ARENDS. January 26, Martha Arends.
Remains at the Washington Undertaking Co. Notice of funeral later.

BAGLEY. January 26, 1930, Dr. Edwin F. Bagley.
Remains at Paul D. Robinson's Mortuary, 1001 West Washington street. Funeral notice later.

BARNES. The funeral services of Mrs. Eliza Barnes will be held today at 11 a.m. from the chapel of W. A. Brown, 1815 South Flower street.

BIDDLE. Services for Arthur Biddle today at 2 p.m. at Edwards Brothers' Mortuary.

BROTHERTON. Requiem mass for James Brotherton today at 9 a.m. at St. Agatha's Church, 2610 South Mansfield avenue.

BROWN. The funeral services of William E. Brown will be held Tuesday at 2 p.m. from the chapel of W. A. Brown, 1815 South Flower street.

CHAPMAN. January 25, Jean Hartwell Chapman, wife of the late Francis Avery Chapman.
Services Tuesday, January 28, at 2 p.m., from Pierce Brothers' chapel.

COOPER. Albert E. Cooper.
Remains will be forwarded this evening by Brown Brothers, 935 West Washington street, to Salt Lake City.

CUSTER. Services for Emma J. Custer will be held Tuesday at 2 p.m. from Melrose Chapel, 4840 Melrose avenue.

DE LISLE. January 25, of 1925½ Orchard avenue, Thomas C. De Lisle, beloved husband of Mrs. Emma De Lisle, and loving father of Mrs. Marie De Lisle Klein and Miss Dorothy De Lisle.
Rosary will be recited at The White Co., 604 West Washington street, Monday at 8 p.m. Services, under auspices of B.P.O.E., No. 99, Tuesday at 9 a.m. at The White Co. Requiem high mass at St. Agnes Church at 10 o'clock.

DOWNEY. January 22, 1930, Al C. Downey, husband of Doris J. Downey.
Funeral services will be held in the chapel of J. D. Farris & Co. this afternoon at 3 o'clock.

EHRENBERG. David Ehrenberg.
Services today at 10 a.m. from the [illegible]

[illegible]

POOR. Services for Stanley Poor, Tuesday at 2:30 p.m. from the parlors of L. F. Utter Co., 4234 South Broadway. Interment, Inglewood Park Cemetery.

SEIDEL. Of this city, William A. Seidel, beloved husband of Adele L. Seidel and father of William A. Seidel, Jr., and Helen Adele Seidel, loving son of Mrs. Anna Seidel and the late Jacob Seidel of Detroit, Mich.
Services at Grace chapel, Inglewood Park Cemetery, today at 1 p.m. Rev. Parlour of Redondo Beach officiating. D. C. Gulick, director. (Detroit, Mich., papers please copy.)

SHELLENBERGER. January 25, at 1342 West Fifth street, George H. Shellenberger, aged 72 years.
Private funeral services will be held Tuesday at 10:30 a.m. at Garrett Brothers' Mortuary, 921 Venice Boulevard.

SMELLIE. Mrs. Agnes Smellie.
Remains at the chapel of W. A. Brown, 1815 South Flower street.

SMITH. Services for Lilla A. Smith will be held today at 1 p.m. at the Little Church of the Flowers, Forest Lawn. Interment, Forest Lawn Mausoleum. Edwards Brothers, directors.

SPENCER. At 1054 Daisy street, Long Beach, Cal., January 25, Lillie Spencer.
Private funeral services today at 1 p.m. from the chapel of R. C. Dellenbaugh & Co., 620 Venice Boulevard.

STEPHENS. At 1222 North Edgemont street, Arthur Justin Stephens, beloved husband of Mrs. Lela M. Stephens.
Funeral services Tuesday at 10 a.m. from the Little Church of the Flowers, Forest Lawn Cemetery. W. A. Brown, funeral director.

SWARGER. The funeral services of Mrs. Lillian B. Swarger will be held today at 11:30 a.m. from the chapel of W. A. Brown, 1815 South Flower street.

TEAGARDEN. The funeral services of Alvin Curtis Teagarden will be held Tuesday at 10 a.m. from the chapel of W. A. Brown, 1815 South Flower street.

TIBBETTS. Sarah F. Tibbetts.
Mass today at 9:15 a.m. at Plaza Church. Brown Brothers, 935 West Washington street, directors.

TIMEUS. Ruby L. Timeus.
Remains at Edwards Brothers' Mortuary.

TRAIN. Of 141 South Avenue 56, John B. Train, beloved husband of Lucy W. Train; father of Althea Train Johnson and brother of R. F. Train of Los Angeles and F. J. Train of Sydney, Australia.
Remains in care of Cresse's, Highland Park. Announcement of services later.

TUCKER. Funeral for Mrs. Georgiana D. Tucker will be held Wednesday at 10 a.m. at the Little Church of the Flowers, Forest Lawn. Delmer A. Smith, director.

UTHE. Remains of Adolph Uthe will be forwarded today by Sharp & O'Connor to Le Mars, Iowa.

VAN CAMP. Mary Van Camp, beloved mother of Mrs. Mary Kimble, Mabel Prell, Laura Terwilliger, Effie Wyatt, Minnie Harden, Louise and Arthur Van Camp.
Services will be held Wednesday at 2 p.m. from the Little Church of the Flowers, Forest Lawn Cemetery, under direction of Ruppe Mortuary, 950 West Washington street. Interment, Forest Lawn Mausoleum.

WATKINS. Late of 1237 South Alvarado street, Charles Burt Watkins, beloved husband of Hallie L. Watkins and loving brother of Mrs. J. T. McMillan.
Remains in care of E. Clair Overholtzer Co., 1236 South Grand.

WELCH. F. M. Welch.
Remains at the chapel of W. A. Brown, 1815 South Flower street.

WHITE. January 25, Laura White, aged 34 years, late of 312 North Palm Drive, Beverly Hills, beloved wife of Forest E. White and mother of Doris White.
Funeral services will be held today at 10 a.m. from the Beverly Hills Mortuary, R. E. Dayton, Inc., directors.

WHITING. A. C. Whiting.
Remains at the chapel of W. A. Brown, 1815 South Flower street.

WIEDEMAN. Mrs. A. C. Wiedeman.
Remains at the chapel of W. A. Brown, 1815 South Flower street.

WILLIAMS. John D. Williams, aged 60 years, beloved husband of Julia Williams.
Funeral from The White Company, 604 West Washington street, today at 8:15 a.m. Requiem mass at the Church of the Blessed Sacrament at 9 o'clock.

WOLFE. The funeral services of Mrs. Charlotte Wolfe will be held today at 10:30 a.m. from the chapel of W. A. Brown, 1815 South Flower street.

FUNERAL NOTICE

Los Angeles Council, No. 621, Knights of Columbus: Members are requested to attend the rosary for Mrs. Ellen McDonald, wife of Brother Lawrence E. McDonald, Monday evening at 8 o'clock, at chapel of Cunningham & O'Connor, 1031 South Grand avenue. Funeral Tuesday at 9 a.m. at St. Vincent's Church.
THOMAS B. FLANAGAN, Secretary.

FUNERAL DIRECTORS

BRESEE BROTHERS, Estab. 1892
FREE PARKING IN OUR OWN GARAGE
855 S. FIGUEROA PR. 3123
BRESEE BROTHERS & LINCK
1700 E. 1ST ST. LA. 3785
1815 E. MANCHESTER LA. 1283

RUPPE MORTUARY
950 West Washington Street
Whitmore 3307. Not in the trust.

EDWARDS BROTHERS, INC.
SERVICE, ECONOMY, RELIABILITY
836 Venice Boulevard (15th st.) WE. 5046

PAUL D. ROBINSON
1001 West Washington. WE. 1001.

E. Clair Overholtzer Co.
WE. 6147 1236 South Grand

GARRETT BROTHERS
921 Venice Boulevard (16th st.) WE. 2020

JONES, ANDRIST & MARTIG
727 West Washington. WE. 6081

GLASBAND & GROMAN
801 WEST WASHINGTON. WE. 1231.

DELMER A. SMITH MORTUARY
731 West Washington. WE. 1682

CEMETERIES

INGLEWOOD PARK CEMETERY
Largest in Southern California
All lots under perpetual care
Permanence assured because of location

Inglewood Park Mausoleum
One of America's most substantially constructed. Surrounded by a Burial Park of almost 300 acres. Moderate prices prevail.

Grace Chapel
Largest and most luxuriously equipped in California
MODERN CREMATORY
MAGNIFICENT COLUMBARIUM

Inglewood Park Flower Shop
For the convenience of clients

Telephone PLeasant 2144

FOREST LAWN MEMORIAL—PARK
Cemetery—Mausoleum—Crematory
Close to the Heart of Los Angeles

Forest Lawn Mausoleum
Anchored in the Rock of the Everlasting Hills

Forest Lawn Flower Shop
Flowers for Every Occasion

Little Church of the Flowers
"Where the Song of Birds is Like Love in Search of a Word"

Wee Kirk o' the Heather
A Replica of the Little Scottish Church Where Annie Laurie Worshiped

Glendale Avenue and San Fernando Road
TELEPHONE Albany 1121.

HOLLYWOOD CEMETERY CONVENIENTLY ACCESSIBLE
Exceptional perpetual care provided
HOLLYWOOD CHAPEL AVAILABLE WITHOUT COST
6000 Santa Monica Blvd. HO. 8455.

ROSEDALE CEMETERY
Prominent—Convenient—Beautiful
Cemetery, Crematory, Columbarium, Vault
1831 WEST WASHINGTON. EM. 7826.

MAUSOLEUMS

ANGELUS ABBEY MAUSOLEUM
Close-by Los Angeles on Long Beach Blvd.
Crypts priced as low as $125.
Visitors welcome. Office, 612 Central Bldg.
Telephone TUcker 1635.

BUSINESS BREVITIES

[Advertising]

The Times Branch Office, 619 South Spring street. Advertisements and subscriptions taken. Telephone MAdison 2345.

MEXICO STARTS ROAD PROGRAM

Government to Spend Forty Millions on Routes

Five-Year Period to Finish Several Projects

Pan-American Highway Link to Be Completed

MEXICO CITY, Jan. 26. (Exclusive)—With international interest in Mexico's road construction progress whetted at the annual convention of the American Road Builders' Association in Atlantic City, Mexico has launched an ambitious highway program for the next five years.

During this five-year period the Federal government will spend, according to an announcement just made by the National Highway Commission, $40,000,000. During the present year $6,000,000 of this is to be expended; in 1931, $7,000,000; in 1932, $8,000,000; in 1933, $9,000,000, and in 1934, $10,000,000.

COMPLETIONS PLANNED

The five-year program includes completion of the following highways: Mexico City to Laredo, $6,000,000; Mexico City to Guadalajara, $4,500,000; Puebla to Oaxaca, $3,000,000; Oaxaca to Suchiate, on the Guatemala border, $6,000,000; Tuxtla Gutierrez to Merida, Yucatan, $5,000,000; Ciudad Victoria to Guadalajara, $3,000,000; Guadalajara to Chihuahua (to be started) $3,000,000; miscellaneous major roads, $2,300,000; and for upkeep of existing highways, $4,500,000. This includes improvement of provisional highways as well as construction of new highways.

International interest is centered on the part of Mexico's road building program that pertains to the projected Pan-American highway that will connect Canada with the southern extremity of South America. Mexico's portion of this is divided into two sections, that lying north of Mexico City and that lying south of the capital.

According to a map issued by the Mexican National Highway Commission the part of the highway in Mexico is to be routed from Laredo, Tex., at the American border, through Monterrey, Ciudad Victoria, Valles, Pachuca, Mexico City, Puebla, Oaxaca, Tehuantepec, Tuxtla Gutierrez and Suchiate, on the Guatemalan border.

LONG GAP EXISTS

The part north of Mexico City has been rendered traversable by automobile from Laredo to a point just north of Valles, in the State of San Luis Potosi. Then there is a gap between Valles and Jacala, State of Hidalgo, and from Jacala to Mexico City the road is open to traffic.

South of Mexico City the road is open only as far as Puebla, a short distance, although there are several short stretches along the selected route now open to traffic.

The 1930 program calls for filling in the gap between Valles and Jacala, about 150 miles, and the improvement of the entire existing road between Mexico City and Laredo. It also calls for extension of the road south of Mexico City from Puebla to Oaxaca, and the piecing in of a few stretches along the route between Oaxaca and the Guatemalan border, the most difficult part of the border-to-border highway.

BARELY PASSABLE

While the entire highway between Laredo and Mexico City except the 150-mile stretch between Jacala and Valles has been opened to traffic, much of it is barely passable by car at present, and these parts will be improved. The 150-mile gap that is impassable includes a chain of steep and treacherous mountains and construction work there must necessarily be slow.

South of Puebla, on the southern half of the international road in Mexico, there are almost impenetrable jungle lands in addition to difficult mountains, and construction work there is considered an engineering feat of no little importance.

While Mexico is concentrating on this border-to-border highway, however, other important roads are also being opened steadily as mountains are being tunneled through and jungles are being cut away.

TWO CITIES LINKED

By the end of 1930 there will be an automobile highway between the two largest cities of Mexico, Guadalajara and Mexico City, work on which highway is now in progress. This highway is to be extended eventually northward along the western coast of Mexico to the American border at Nogales, Ariz. It is possible that this route, when completed, will be designated the Pan-American route.

Between Mexico City and the important Gulf of Mexico port of Vera Cruz there will also be an automobile highway before the end of the present year, the Highway Commission has promised. The highway between Mexico City and the important Pacific seaport in Southern Mexico, Acapulco, is to be greatly improved during the year.

Many branches along the Laredo-Mexico City highway are to be constructed. This highway is to be connected, for example, with Matamoros, which is opposite Brownsville, Tex., with Saltillo, and with other important points along the way, by good, petrolized highway.

Petrolization of the branch between Laredo and Monterrey, was begun in October, 1929. Construction work on this important branch near the American border was begun as far back as 1925.

Mexico's advanced aviation status among the nations of the world and its low highway status bespeak the difficulty with which highway work must be conducted in this rugged republic. It is comparatively easy to fly over a mountain, over a desert, or over tropical jungle lands, but to provide roads over such stretches for automobiles is a different thing.

But Mexico is now concentrating on completing her part of the international highway that is to link Vancouver, B. C., with Valparaiso, Chile.

BEE LIBRARY IS LARGE

LONDON, Jan. 26. (AP)—A library of 1800 volumes on bees has been acquired by the British Ministry of Agriculture. It was collected by the late Dr. Thomas W. Cowan, president and founder of the British Bee Keepers' Association.

LEADERS OPPOSE BOX BILL

Bakersfield Civic-Commercial Association Registers Opposition to Mexican Restriction Measure

BAKERSFIELD, Jan. 26.—Belief that the Johnson-Box Mexican immigration restriction bill now before Congress would, if passed, handicap harvesting of crops in Kern and other Central and Southern California counties, almost to the point of disaster, was voiced by directors of the Bakersfield Civic Commercial Association here yesterday when they took definite steps to register their opposition to the bill in Washington. A telegram bearing the signature of Hugh S. Jewett, president of the association, last night was forwarded to Senator Samuel Shortridge requesting that the Senator do all in his power to block any immediate action on the measure.

In a second telegram, addressed to Representative Johnson of Washington, who with Representative Box of Texas, fathered the bill, the northern Congressman is asked to reconsider his stand and the opinion is expressed that passage of the bill would be a paralyzing blow to California's cotton and grape industries.

The bill includes stipulations that only 1500 Mexicans be allowed to come into this country each year.

Prominent business men, bankers and agricultural experts gathered at the association conference drew attention to the fact that 1500 laborers from below the border for all of the border States would be less than a "drop in the bucket." Thousands are used annually in Kern alone for harvesting this county's great cotton and grape crops.

In northern counties of the San Joaquin Valley, it was stated, approximately 15,000 transient laborers are needed to pick the grape crop each year.

It is believed that the sponsors of the measure may be induced to abandon their stands if the seriousness of the labor situation in Southern and Central California can be impressed upon them. This, it is expected, will be a difficult task as neither Washington nor Texas has any great need of Mexican labor in harvesting its crops.

The United States Chamber of Commerce is gathering every resource at its command to block immediate action on the measure, according to a report made to the civic directors Friday.

The directors are supported by nearly all California agencies in their stand that while there is a problem to be recognized, the Johnson-Box bill is not its solution. Coming closer to a solution, they believe, is the McNary resolution recently presented to the Senate by the Senator after whom it is named.

The McNary resolution includes provision for appointment of a "fact-finding committee," to be organized only for the purpose of completing a thorough investigation of the situation. After such investigation, the committee would report its findings to the administration and definite action along lines that would be injurious to no industry would be taken.

REDS HURT IN NEW YORK TALK-FEST

Harangue From City Hall Steps Brings Police and Many Heads Suffer

NEW YORK, Jan. 26. (AP)—Ten men were injured today as police broke up a Communist demonstration in front of the City Hall. The demonstration was a protest against the death of Steve Katovis, a clerk, who was shot by a patrolman during a strike disturbance in the Bronx on the 16th inst.

Herbert Benjamin, organizer and secretary of the Communist party in New York City, said Police Commissioner Whalen had written to Roger Baldwin of the American Civil Liberties Union, promising adequate police protection for the meeting.

The demonstration had just started with Robert Minor, editor of the Daily Worker, haranguing the crowd from the steps of the City Hall, when a flying wedge of patrolmen split the crowd into three parts.

As the three groups were hustled off in three directions, foot patrolmen were joined by mounted police and several of the Communists were hit with blackjacks or the hoofs of rearing horses.

Minor was among the injured. Dr. Samuel Minowitz, who dressed the wounds of the injured in a near-by law office, said he saw a policeman knock him unconscious with his club.

Hoover's Aide Denies Charge by Democrats

WASHINGTON, Jan. 26. (AP)—A prompt denial came tonight from the White House to a statement by Jewett Shouse, chairman of the Democratic National Executive Committee, suggesting that President Hoover was having gathered for political purposes information regarding appointed governmental employees.

"There is not an item of truth nor basis of fact in it," said Walter H. Newton, secretary to the President, in a statement issued several hours after that of Shouse. "In fact, neither the President nor I ever heard of the matter until it appeared in the press."

Single Parole Plea Granted

SAN QUENTIN, Jan. 26. (AP)—Only one of thirty-eight applications for parole was granted by the State Board of Prison Directors during their two-day session which concluded today. Alberta Campbell, 23 years of age, convicted in Santa Clara county on a bad-check charge, was paroled to her relatives in Colorado.

Although on the calendar, the case of Leo Pat Kelly, Los Angeles slayer, whose death sentence was reduced to manslaughter by the State Supreme Court, was not considered.

GRETNA GREEN ACTIVE

GLASGOW (Scotland) Jan. 26. (AP)—Romantic marriages at the smithy of Gretna Green are on the increase, 300 having been performed in 1929 over the anvil to which eloping couples from England and Scotland go to escape the red tape of formal ceremonies.

PLATICAS DE LOS LUNES

POR EL PROF. R. GUERRERO

Encargado de la Sección Española de Este Diario

Concluye el relato de Celia comenzado en la Plática anterior:

Al fin, se despertó Baby, y mamá quiso que le pesáramos en seguida. ¡Qué gritos daba! No se nos oía hablar. No era posible entenderse.

Ricardito me pareció muy tonto. No hacía más que preguntarme cosas.

—¿Qué dices, Ricardito? ¿Qué por qué le pesan? Para saber lo que engorda y qué motivos tiene para llorar. ¿No me oyes? Lo creo. Yo tampoco te oigo a ti . . .

¡Pesó once kilos y medio! ¡Qué atrocidad! Baby va a ser como ese gigante del circo que levanta una pesa con los dientes y un hombre en cada mano . . .

Mamá apuntó el peso en un cuadernito, sonriendo satisfecha . . . Pero, ¿por qué estará tan contenta de tener un hijo tan formidable? ¿Qué pensará hacer de él cuando sea mayor . . . ? Porque para pasear por la Castellana y guiar el auto, digo yo que no le hacía falta ser tan gordo . . .

—¡Es todo manteca!—decía la tía Rosario.

—¿Qué dices, Ricardito? Con los gritos de Baby no oigo nada . . . ¡Ah! ¿Qué quieres pesar a Dick, el perro de lanas? No puede ser. Mamá no quiere; dice que nada importa lo que pesa Dick . . . ¡No llores, babo! Pero, ¿qué dices? ¿Qué si han pesado a la gallina, bien podían pesar a Dick? No, no es igual. A una se la van a comer y al otro, no . . . ¡Qué disparate! ¡Pues no me pregunta que si nos vamos a comer a Baby . . . !

Comienza Celia en este relato por decirnos que su mamá se acordó de que les hacía falta en la casa un peso para pesarlo todo. Note el lector que "peso" (weight) denota en castellano, no sólo la resistencia que la gravedad opone al levantamiento de un cuerpo, sino también el aparato (balanza, báscula, dinamómetro, etc.) con que medimos el peso, o sea, esa acción de la gravedad.

Hay pequeños aparatos domésticos para determinar aproximadamente el peso de los objetos que es preciso, a veces, pesar en las casas. Se les designa con el nombre genérico de "pesones", y consisten, ya sea en un dinamómetro, que mide el peso por el esfuerzo necesario para extender más o menos un resorte metálico arrollado, o en un sistema de palancas que termina en un contrapeso. Llevan un índice que marca el peso en una escala graduada.

De esa clase son los pesacartas, los pesabebés y los pesones que se usan en las cocinas para pesar las substancias alimenticias. Los pesacartas permiten determinar, por medio del peso, el franqueo que han de llevar cartas, pliegos o paquetes destinados al correo. Los pesabebés rematan por arriba en una cuna o canastilla donde puede colocarse la criatura que se va a pesar. También hay pesabebés consistentes en un dinamómetro, que tiene en su parte inferior un gancho del que se suspende el mamón.

"¿Cómo habíamos podido pasarnos sin un peso?", nos pregunta Celia. El verbo "pasar", seguido de la preposición "sin" y de algún nombre, significa no necesitar, o poder prescindir de la cosa denotada por ese nombre (do without). Consiente también la forma refleja: "He pasado sin automóvil hasta ahora"; "Nos tendremos que pasar sin criados, porque estamos pobres"; "¡Se lo pasa Juan tan ricamente sin honores ni grandezas!"

Entre otros comestibles, nos menciona Celia las patatas y el arroz. Recuérdese que en América llaman "papas" a las "patatas". El arroz aparece en las mesas españolas e hispanoamericanas con mucho mayor frecuencia que en las inglesas o las yanquis, y se le sirve en guisos muy sabrosos: "arroz a la valenciana", "arroz con pollo", "arroz a la mejicana", etc. ¿Desean mis lectoras aprender a guisar el exquisito arroz a la mejicana? Pues aténganse a la siguiente receta: Se miden dos cucharadas soperas colmadas de arroz seco por cada comensal. Se pone el grano en un cedazo de alambre (wire strainer), y se lava bien bajo el chorro del grifo hasta que no salga el agua casi clara. Se deja secar, de preferencia al sol, deja secar, de preferencia al sol, go manteca de cerdo en una cazuela y se fríe en ella bastante cebolla rebanada y un diente de ajo pelado, que se dejan dorar mucho y se retiran luego de la manteca, escurriéndolos bien. Se reemplazan por el arroz seco, que se fríe hasta que no esté algo dorado. Si se notare muy mantecoso, se le quitará la manteca que deje escurrir al inclinar la cazuela. Se vuelve ésta al fuego, y se le agrega un poco de jugo de tomate: una taza es suficiente para seis o siete personas. Ya que el arroz haya absorbido el tomate, se le vierte caldo de vaca, o de carnero, o de pollo; y si no lo hubiere a mano, agua, en cantidad suficiente, no sólo para cubrir el arroz, sino para llenar casi una cazuela de capacidad mediana. Se sazona con sal, pimienta y un poquito de orégano, y se pone a hervir a fuego vivo. Cuando el líquido se haya casi consumido, se reduce mucho la lumbre y se tapa la cacerola con su cobertera. El arroz debe quedar bien cocido y esponjado cuando el agua se haya agotado por completo. Si no ocurre así, hay que agregarle unas cuantas gotas de agua fría, y tapar de nuevo la cacerola; operación que se repetirá hasta lograr que el arroz esté bien cocido.

El grano debe quedar blando, seco, esponjado y desprendido de los demás granos. No debe moverse en la cacerola cuando se está cociendo. Ya cocido y seco, puede mezclársele, antes de servirlo, guisantes cocidos, rodajitas de zanahoria cocida y perejil finamente picado.

CHICAGO RESCUE OFFER STRINGED

Rescuers Insist on Policy of Economy

Committee Offers to Raise $20,000,000

But Insists on Supervising Relief Program

CHICAGO, Jan. 26. (AP)—A $20,000,000 rescue offer dangled before the eyes of Chicago's impoverished government today, but there is no assurance it will be accepted.

It is not that the money would not be welcome. Even to a community $290,000,000 in debt, as Chicago is reported to be, $20,000,000 is a considerable sum. It would at least pay off some of the back salaries and keep up necessary expenses for a while.

But the conditions that came with the offer by the citizens' relief committee are what alarmed some public officials. These conditions are that the officials must agree to a rigid economy program and that this must be under the supervision of the citizens' committee. The money is to be obtained through the sale of tax-anticipation warrants to heavy taxpayers.

OFFICIALS PROTEST

Alderman Oscar F. Nelson, administration leader in the City Council, asserted the "elected public officials should not submit to the dictates of outsiders in the conduct of governmental business."

Although not averse to accepting help from the citizens' committee, Nelson said the committee's deciding how the money should be spent would "weaken, if not destroy, the confidence of the people in their elected officials."

The school board likewise failed to rush in with a request for part of the $20,000,000. President H. Wallace Caldwell said he was willing to do anything "reasonable," but that if acceptance of the money would mean approval of decreased valuations of Loop property and increase of outlying districts, he would not be in sympathy with the plan.

The sanitary district and the Cook county board were more favorable to the plan, promising co-operation and commending the citizens' committee. The county board, in order not to interfere with the committee's plans, indicated it will not issue new tax-anticipation warrants to unpaid employees until some other solution has been attempted through the co-operation of the committee.

MAYOR ISSUES PAMPHLET

Mayor Thompson expressed no opinion on the rescue plan, but issued pamphlets to the taxpayers in which he blamed reassessment and "reformers" for the city's plight.

His charges were immediately met with the statement by Chairman William H. Malone of the State Tax Commission that the Mayor is "playing the part of a demagogue" and "trying to cloud the entire situation."

Definite decision on whether the committee and the local governments will co-operate is expected Wednesday, when Silas H. Strawn, chairman of the committee, will return from Washington and confer with the public officials. Before leaving for the East, however, Mr. Strawn said it was "their next move" and that any group wanting help must come to the committee with definite promises of what it is willing to do in the way of cutting expenses.

Meanwhile there are 40,000 city, school and county employees who have not been paid since the first of the year and who have no immediate prospects of getting paid.

Jury in Woman's Trial Discharged

WABASH (Ind.) Jan. 26. (AP)—The jury in the trial of Josephine Miller Alger, 21 years of age, who was accused of having aided her husband, Gene Alger, in the robbery of the La Fontaine State Bank last October, reported today it was unable to reach a verdict. The jury was discharged and Mrs. Alger was returned to jail to await the decision of Joseph T. Murphy, county prosecutor, as to whether she will be brought to trial again.

Mrs. Alger, the daughter of Runnels Miller, a Jeffersonville (Ind.) policeman, is asserted to have driven the car in which her husband escaped after robbing the La Fontaine Bank. Her husband is serving a fifteen-year term for the robbery of a bank in Paris Crossing in Southern Indiana. She is said to have been a participant in the Paris Crossing robbery but the charge against her was dismissed following a plea of guilty by her husband.

For PILES
PAZO OINTMENT
Guaranteed
Any druggist will refund your money if PAZO OINTMENT fails to relieve Itching, Blind, Bleeding or Protruding Piles. In tubes with pile pipe, 75c; or in tin box, 60c.

Schools and Colleges

Information About Schools

The Times School and College Bureau will secure complete information about any School or Educational Training. [illegible] data are on file, from which [illegible] be made which will be [illegible] ICE IS FREE. Address [illegible] School and College Bureau, [illegible] way—telephone MAdison [illegible] and address with the Times School and College Bureau, 621 [illegible] desired school data will [illegible]

Commercial Schools

$300 LIFE SCHOLARSHIP
In Secretarial and Stenographic Training—Attend school all day for 3 months. Work half day for balance of tuition. Pay only $37.50
747 S. HILL

EFFICIENCY BUSINESS COLLEGE OF THE [illegible]

PAY ONLY $67.50 for [illegible] $3.50 [illegible] easy balance [illegible]
2718 W 6th St. Fitzroy 1122.
MACKAY COLLEGES

Military Schools

SAN DIEGO ARMY AND NAVY ACADEMY
"The West Point of the West." A fully accredited school [illegible] Annapolis with a Junior School for younger boys. [illegible] Christian influences. The largest private school west of the [illegible]
COL. THOS. A. DAVIS, Pres. [illegible]

Ease in 5 Minutes—Comfort in 5 Hours

Don't let SORE THROAT get the best of you . . .

FIVE minutes after you rub on Musterole your throat should begin to feel less sore! Continue the treatment once every hour for five hours and you'll be astonished at the relief.

Working like the trained hands of a masseur, this famous blend of oil of mustard, camphor, menthol and other ingredients brings relief naturally. It penetrates and stimulates blood circulation and helps to draw out infection and pain. Used by millions for 20 years. Recommended by doctors and nurses. Keep Musterole handy—jars and tubes.

To Mothers—Musterole is also made in milder form for babies and small children. Ask for Children's Musterole.

MUSTEROLE

BETTER THAN A MUSTARD PLASTER

After Winter's Colds

Don't Neglect Your Kidneys.

COLDS and chills are hard on the kidneys. A constant backache, with kidney irregularities, and an achy, worn-out feeling all too often warn of disorder. Don't take chances! Help your kidneys with *Doan's Pills.* Endorsed the world over. Sold by dealers everywhere.

50,000 Users Endorse Doan's:

E. J. Bush, 712 Graves Street, Charlottesville, Va., says: "A cold seemed to affect my kidneys and my back got so weak that I could hardly turn in bed. My joints were sore and lame and the kidney action irregular. I felt better immediately after using Doan's Pills and was soon well."

DOAN'S PILLS

A Stimulant Diuretic to the Kidneys

AVOID UGLY PIMPLES

Does a pimply face embarrass you? Get a package of Dr. Edwards Olive Tablets. The skin should begin to clear after you have taken the tablets a few nights, if you are like thousands of others.

Help cleanse the blood, bowels and liver with Dr. Edwards Olive Tablets, the successful substitute for calomel; there's no sickness or pain after taking them.

Dr. Edwards Olive Tablets do that which calomel does, and just as effectively, but their action is gentle and safe instead of severe and irritating.

Thousands who take Olive Tablets are never cursed with a "dark brown taste," a bad breath, a dull, listless, "no good" feeling, constipation, torpid liver, bad disposition, pimply face.

Olive Tablets are a purely vegetable compound, known by their olive color.

Dr. Edwards spent years among patients afflicted with liver and bowel complaints and Olive Tablets are the immensely effective result. Take nightly for a week. See how much better you feel and look. 15c, 30c, 60c.—[Advertisement.

Symptoms of a Cold

They are well defined. An achy sensation, sneezing, cold, chilly feeling, headache. Treat them at once with the original cold remedy. Used by millions every year. Refuse substitutes.

At all druggists 30c

Grove's Laxative BROMO QUININE Tablets

Successful Since 1889

s and Colleges

School and College Bureau will help you complete information about any kind of Educational Training. Carefully compiled on file, from which source suggestions which will be helpful to you. THIS SERVICE IS FREE. Address, write or call the TIMES School and College Bureau, First Street and Broadway, Telephone MAdison 2345—or leave your name and address with the TIMES' Branch Office, School and College Bureau, 621 South Spring street, and the school data will be mailed to you.

mercial Schools

EFFICIENCY BUSINESS COLLEGE OF THE UNIVERSITY OF THE WEST

$350 LIFE SCHOLARSHIP

COLLEGES 612 S. FIGUEROA TRinity 0417

tary Schools

Y AND NAVY ACADEMY

The Weather

FORECAST FOR LOS ANGELES AND SOUTHERN CALIFORNIA: Mostly cloudy today and tomorrow. Moderate temperature. Maximum and minimum temperatures for yesterday: 61—53.

Los Angeles Times

In Two Parts — 32 Pages

PART II — LOCAL SHEET — 16 PAGES

Vol. XLIX. MONDAY MORNING, JANUARY 27, 1930. C

CITY NEWS—EDITORIAL

FITTS IN RACE FOR GOVERNOR

Economy to Be Keynote of Campaign Platform

Water, Highways and Prisons to Get Attention

Detailed Statement Will be Given Out Later

"I am a candidate for the Republican nomination for Governor of California at the primary election to be held in August of this year," Dist.-Atty. Fitts announced yesterday.

"It is not my purpose," he said in the announcement, "to make a detailed statement of principles. That will be done at a later date. I do purpose, however, to stress in no uncertain terms unequivocal and rigid economy in the expenditure of public moneys. If elected, I will carry this policy into execution.

"The burden borne today by each individual taxpayer is intolerable. Without any reservation whatsoever, I believe that public officials have no right to spend one penny of public moneys unless that expenditure is absolutely necessary in the public interest and welfare. I believe that the public official, as an individual or through the office itself, should return in service to the public 100 cents on every dollar, and unless either the official or the position does this, neither has any place in government. Irrespective of candidates, if the coming campaign succeeds in directing the public mind to an earnest, serious and thoughtful consideration of this vital problem, the effort will not have been in vain.

MAKES PLEDGE TO NATION

"Secondly, I pledge to the national administration in its effort to deal with the economic and governmental problems of California, my unswerving devotion and support, together with such assistance as can be rendered through the State Administration. The people of California have a special reason to be proud of that administration, and should gladly give to it their loyal and wholehearted support.

"The problems of water development and conservation, and the unsatisfactory condition of agriculture, highways, and other matters pertaining to the welfare and prosperity of the people of California will be the subject of detailed comment at a later date.

"I will advocate the complete reorganization of our penal system in California, to the end that the present practice of confining youthful and first offenders with hardened, habitual and professional criminals, be discontinued.

REVIEWS CRIME FIGHT

"Four years ago the people of California intrusted me with the Lieutenant-Governorship of this State. That position brought me in contact with the problems affecting all portions of California. In the midst of that term, a serious condition arose in the District Attorney's office of Los Angeles county, my home. That condition was extremely dangerous and menacing to the welfare of the people of that county. At the insistence of various organizations and leaders in the community life of my county, I agreed to undertake the task of reorganizing, rebuilding, and, in so far as possible, restoring that office to the confidence of the honest, law-abiding element of Los Angeles county.

"Since assuming the duties of the District Attorneyship, I have worked with all the strength and ability I possess to bring about that result. I feel that I can now say to the people of Los Angeles county that the District Attorney's office today, as constituted, is honest, fearless, and fair. I sincerely feel that the backbone of the underworld in this county has been broken and that, through co-operation with other law-enforcing agencies in this country, the crime problem in the future will be maintained at a minimum.

"If the people of California see fit at the coming election to intrust me with the Governorship, I pledge to the performance of the duties of that position all the honesty, courage and ability that I possess, as well as the application of every ideal in the public service by which I have heretofore, and do now stand."

VETERANS TOLD POLICY ON CRIME

For every "jolt" given society by the underworld, Dist.-Atty. Buron Fitts is determined to give three in return, he told several thousand former doughboys at their annual

(Continued on Page 2, Column 5)

PROSECUTOR SEEKS TO SUCCEED YOUNG

Buron Fitts

DARK CLOUDS BRING LIGHT RAIN IN CITY

Showers Start Here in Early Morning; Winter Sports Attract Many

Although not predicted by the official forecaster, light rains started to fall over Los Angeles shortly before midnight. Heavy clouds hung over Southern California yesterday, bringing light traces of rain to various sections. These clouds, according to the Weather Bureau, will be with us today and probably tomorrow.

Until an early hour this morning the precipitation in the immediate vicinity of Los Angeles was not sufficient to measure, but Santa Barbara reported a fall of .05 of an inch. This brought the season total in that section to 5.98 inches, as against a fall of 9.20 inches last year.

No appreciable rain is predicted in the Weather Bureau forecast for today and tomorrow, which says: "Mostly cloudy today and tomorrow; moderate temperatures; gentle variable winds."

The overcast skies are due to two low-pressure areas, one coming in from Mexico and the other moving slowly west and south from off the coast. The trace of rain yesterday and Saturday added to the present season total of 5.50 inches, as against 5.86 inches last season at this date and a normal to date of 7.04 inches.

The temperature wavered only 8 deg. yesterday from the low of 53 deg., to the high point of 61 deg. Out of a possible ten hours and twenty-three minutes of sunshine, the sun broke through the clouds for only one hour and twelve minutes.

Hundreds of devotees of winter sports enjoyed the carnival yesterday at Camp Seeley, the Los Angeles Playground and Recreation Department's resort in the San Bernardino Mountains. The program, starting at 10 a.m. yesterday, was crowded with varied sports events of the winter season.

LIGHT RAIN FALLS IN PARTS OF NORTH

SAN FRANCISCO, Jan. 26. (Exclusive)—Light rain, ranging from a trace here to .05 of an inch at Sacramento, was recorded in parts of Northern California today. Gauge

(Continued on Page 2, Column 8)

IDLENESS CHIEF BREEDER OF PRISON REBELLION

Embittered Men, With Nothing to Do, Brood Over Grievances Till Hell Boils Over

BY EX-CONVICT NO. XXXXXXXX

This is the last of a series of daily articles, written especially for The Times, in which a convict, just released after a long term in San Quentin prison, tells of his life there. It is published by The Times as throwing some needed light on the convict viewpoint and on the reasons for the present epidemic of prison rebellions over the country. It goes without saying, however, that The Times does not necessarily indorse as true or meritorious the complaints of Ex-Convict XXXXXXXX nor share his views on prison reform.—Ed. Times.

(Copyright, 1930, the Los Angeles Times)

The saying that "Satan finds some mischief still for idle hands to do," is peculiarly applicable to great penitentiaries where thousands are confined in comparative idleness behind stone walls. Is it any wonder, I ask you, that men under such conditions—men who are put away because supposedly unfit to be at large—riot, rebel, burn and murder?

A veteran sea captain once told me that he kept a continuous program of entertainment going on on his crack liner, "because, if I didn't, those folks would be fighting like cats and dogs before our voyage was over." If this be true of some 400 persons of the standing and means to permit of transoceanic travel, how much more is it true of more than ten times that many, all convicts, forced to associate for years with one another, and with almost never a chance to do anything of a recreational, instructive or occupational nature?

You cannot keep free and intelligent men in idleness without breeding maggots of discontent, or worse, in their brains. Certainly, then, you cannot expect to have thousands of vicious, murderous, defiant felons behave when they have nothing to do, and nothing to think about save their own wrongs, imagined or actual.

San Quentin, as I have set forth, does not furnish employment for its inmates—not enough to occupy their time, and not of a sort to do them any good; simply the regulation prison tasks, which mostly are soon completed. Thereafter, idleness, with little if any opportunity for amusement or physical recreation—idleness, during which discontent swiftly breeds rebellion in vicious minds.

BROODING MEN

There is, of course, the yard—the filthy, bare, disheartening yard, where men mill around, or sit and think. Chess or checkers—no cards—books from the library—a semi-annual day of sports—the band now and then—try to imagine a grayer, duller existence; one mere apt to hatch trouble if only to break the monotony.

What might be attained by intelligent assignment of the convicts to jobs they are fitted to do, and from which they might eventually obtain a trade useful after they are released would be ample compensation for the little added cost this would entail—and how many minds such work would occupy and interest it is hard to estimate. Busy men are not brooding men, if the task is somewhat to their liking and has a definite purpose in view.

True, the University of California supplies the prison educational department with correspondence courses in academic and agricultural studies, but the opportunity for the convict to take advantage of those is limited. He must do all his preparatory work in the crowded cells under the dim lights, which are not at all conducive to mental effort.

Earle M. Stigers, director of the educational and religious department, does all that he may to assist convicts in their studies but he is hampered by official indifference or worse and there are no sufficient provisions to carry it on although many of the inmates really are desirous of improving themselves.

Some convicts struggle through course after course from the extension division of the State University. Others form classes to study in elementary courses, and in vocational classes such as navigation, nautical astronomy, seamanship, shorthand, practical farming, dairy farming and electricity. They receive little

(Continued on Page 2, Column 3)

WATER SUPPLY SURVEY SOUGHT

Conservation Association Calls Meeting

Underground Resources to be Discussed

Session Meets Today at Chamber Building

Results of a preliminary investigation of ground water conditions in the Los Angeles Basin will be presented to civic and official leaders of the Southland today at a conference called at the Chamber of Commerce by the Los Angeles County Conservation Association, according to W. S. Rosecrans, president of the conservation group. Gov. Young and Mayor Porter will speak.

The objective of the conference, according to Mr. Rosecrans, is to place before water-consuming units of the Los Angeles Basin the necessity of a comprehensive survey to develop accurate data on the condition of the underground water resources of the basin, which, according to preliminary studies made by the conservation association, are being overdrawn each year. With the acceptance and completion of this survey, it is said that some practical means of replenishing the underground supply will be evolved.

The morning session of the conference, called for 10 o'clock, will be opened by W. S. Rosecrans. John C. Austin, president of the Chamber of Commerce, will welcome the delegates. Presentation of preliminary investigations will then be made by Mr. Rosecrans, who will be followed by Willis Jones, consulting engineer, San Gabriel Valley Protective Association, who will discuss water spreading, and R. S. Gouley, Los Angeles City Sanitary Engineer, who will discuss rectification of sewage wastes.

Mayor Porter is scheduled to open the luncheon meeting, to welcome visiting delegates. Gov. Young will talk on local conservation problems, with particular reference to water. The afternoon session will be a business meeting, with adjournment at 3 o'clock.

Federal Court Today Will Hear Attorney's Case

Hearing will be given today by United States District Judge James on an order to show cause why the name of William E. Baff should not be stricken from the roll of attorneys admitted to practice in the Federal Court.

The action which was brought by Charles C. Montgomery on behalf of the Los Angeles Bar Association, is based upon the assertion that there is no record on file in Federal Court showing that Baff has been admitted to practice law.

LEVY MAP APPROVED

The assessment district map for the improvement of the Stoner-avenue and Nebraska-avenue district has been approved by the City Council.

"OH, FLY WITH ME!" HIS PLEA

Who Says That Young Love Withers?

And Now They're Married

Loretta Young and Grant Withers on arrival from Yuma, Ariz., where they were wed yesterday.

LOVE, it was proven yesterday, laughs not only at locksmiths, as the poets have insisted since time immemorial, but occasionally enjoys a chuckle at the expense of the production managers who abound in Hollywood's motion-picture studios.

The latest couple to surmount the time schedules efficiency experts have placed in the way of marriage are Grant Withers, rising young leading man, and Loretta Young, one of the most recent crop of Wampas baby stars.

Faced with the obligation of being "on the set," each of them, at 8:30 a.m. today, they took the matter into their own hands, chartered an airplane and flew to Yuma, Ariz., where they were married by Justice of the Peace Freeman while the idle motor whirred in impatience to start the return trip. The ceremony over Withers and his bride climbed back into the cabin and flew back to Hollywood.

The newlyweds met for the first time about six months ago, when they found themselves in the same cast of a First National picture. They announced their engagement last September. Withers at present is working in a Warner Brothers' production and Miss Young is a contract player on the First National lot. He is 24 years of age and she is 17, they said.

The wedding plane was piloted by Burl Smith of the Aero Corporation of California.

NIX AIDE QUITS POST

Thomas Higgins, Jr., a deputy City Prosecutor for the last two years, yesterday presented his resignation to City Prosecutor Nix, effective next Saturday. Higgins will enter the general practice of law and will establish offices in the Black Building, he said.

INJURY CASE 'ADJUSTERS' UNDER FIRE

Receiving Hospital Chief Opens War on Army of Ambulance Chasers

War has been declared by Dr. Wallace Dodge, chief surgeon of Los Angeles receiving hospitals, on the veritable army of so-called "ambulance-chasers," who are said to profit in a large way through acting as claim-adjusters in traffic accidents.

It is estimated that more than fifty "adjusters" are handling such cases in Los Angeles, and Dr. Dodge's order, issued to all hospital employees, is designed to stop the leaks which enable the adjusters to obtain the names of victims treated in city receiving hospitals.

In his official warning Dodge says it has been called to his attention that the adjusters have become unusually active in recent months, and indications are that information has been supplied by persons who have access to hospital records. "Any hospital employee detected giving out such information, whether gratis or for compensation, will be summarily dismissed," the bulletin declares, "unless requested to give such information by the injured person."

One case which recently came to the attention of Dr. Dodge concerned a young person injured in an automobile smash-up. Claim adjusters fairly toppled over one another in the rush to get the case, and the winner is said to have received a large part of a judgment for $50,000 damages awarded by the court.

The tactics employed by some of the adjusting concerns have led to numerous complaints, Dr. Dodge said, and he is determined to block them so far as hospital employees are concerned.

In many instances the names of police officers, physicians, and newspaper reporters have been used and other ruses employed to obtain names and addresses of injured persons by telephone.

TRAFFIC BRINGS DEATH TO FOUR

Man Burns to Death After Car Strikes Train

Woman Killed on Street by Hit-and-Run Driver

Injured Motorist Held for Causing Two Crashes

One woman was instantly killed by a hit-and-run driver, one man was burned to death when his car collided with a train and two other men died of injuries in the hospital as the result of traffic mishaps over the week-end.

J. B. Owens, 1331 McCullom Drive, was burned to death when the gasoline tank exploded after he had driven his car into the side of a two-car Pacific Electric train at Temple street and Glendale Boulevard late last night.

The dead woman, Miss Ruth Marple, of 940 Sunbury street, was 40 years of age.

The suspected hit-and-run driver is Otis C. Vogles, 28, of 248½ North Fremont street. Police report they have linked him with three collisions, all within a few hours of one another.

Joseph Leonhard, 78, 721 Larch avenue died at General Hospital from injuries received Saturday when struck by a hit-and-run driver at Market street and Commercial avenue.

Leo Eidenshenk, a sailor from the U.S.S. Colorado died at General Hospital from injuries received Saturday morning when his machine collided with a truck in Torrance.

Miss Marple was killed instantly when struck down by a hit-and-run driver while she was crossing the intersection at Vermont avenue and Willowbrook street. Half a dozen witnesses, police said, reported that the motorist hesitated but a moment after knocking the woman down, and then drove rapidly away from the scene, leaving behind him the shattered glass of his headlights.

ONE AFTER ANOTHER

Two of the three accidents in connection with which Vogles was booked occurred within fifteen minutes.

The first took place at Fifteenth and Main streets. After smashing broadside into a machine in which William Sippel and J. W. Williams, sailors from San Diego, and two girls were riding, the hit-and-run motorist backed his car away and fled. While no one was reported hurt in Sippel's car, the machine was wrecked.

Ten minutes later a similarly described juggernaut crashed into an automobile driven by J. Allen of 6332 Regent street, Huntington Park, at Eighteenth and San Pedro streets. With Allen were Mr. and Mrs. J. M. Butterworth and their son, William, of the same address. Butterworth received several lacerations in his right hand. He and his son were riding in the rumble seat.

Several hours after these accidents a car driven by Vogles crashed into a machine at Thirty-eighth street and Central avenue. It was in this crash that Vogels suffered a fractured skull.

PASSENGERS HURT

The driver of the other car was G. A. Coffey of 1327 East Fifty-ninth street. With Coffey were Herbert Morrison, 25, of 491 Hartford street, whose left knee was fractured, and Pedro Pedero, 21, of 9002 Beach street who suffered concussion of the brain and severe head injuries. Coffey, it was stated, was not hurt.

Vogles, after being given emergency treatment at the Georgia-street Receiving Hospital, was transferred to the prison ward at the General Hospital. Morrison was removed to the Hollywood Hospital.

Mrs. Mildred Nelson of San Fran-

(Continued on Page 5, Column 2)

The Lancer

by Harry Carr

I HAVE never seen so many yeggs and tramps as now litter the road between Los Angeles and San Francisco.

They all seem to be very old or young; there are no middle-aged ones.

LOST HOPE

The young ones are ride moochers. They are trying to beg their way on passing motor cars. The ingratiating smiles on some of these savage wolf faces are just a shade this side of horrible.

The old men do not smile. They plod along under the weight of heavy blanket rolls. Many of them are crippled and all of them are bent and shattered by life.

The eyes of the young yeggs are greedy and vindictive and resentful. The eyes of the old men are vacant eyes which notice nothing. They ask nothing; tell nothing. They only endure.

AS THE CARS WHIZ BY

The young ones watch venomously as the cars whiz by, but the old ones do not notice the cars at all. The cars are—to them—the endless procession of life; and they are no longer interested in life.

DESERT RUBBER

Just south of Salinas thousands of acres have been set out in little gray desert plants. It looks grotesque and sort of Alice-in-Wonderland to see a desert all laid out in even rows as far as the eye can reach.

The gray desert plants are guayule from which raw rubber is being extracted. If any member of the British rubber trust ever rides along the road between Gonzales and Salinas, he will fall out of the car in an apoplectic fit. They are now getting 1000 to 1200 pounds of rubber to the acre from these Central California rubber ranches; on top of which some 160,000,000 pounds of rubber have been produced from the guayule plant growing wild in Mexico.

To the naked eye, it looks a great deal like desert sage.

ANCIENT WAGONS

The weirdest collection of ancient vehicles seen since the day of the Gold Rush are limping into San Juan Bautista.

Every year the old mission gives a fiesta on June 24—in commemoration of the anniversary of the founding. This year Father Caffrey, the young priest in charge, suggested that some of the old vehicles of ancient days would be appropriate additions to the cast of characters.

The first to arrive was an old Concord wagon from one of the old ranches around San Juan. The next was—miraculously enough—an Irish jaunting car. Doctors' gigs, swell, but decrepit, Victorias, old farm wagons have been promised.

After taking part in the fiesta, as actors, the collection will remain in the mission museum.

THE OLD HOTEL

One of the oldest buildings in the old mission town of San Juan—the National Hotel—has been bought by a film company to be used in a picture in which Janet Gaynor is to be starred.

It is now being taken apart—ancient board by board. It will be moved to a selected location in the hills and re-erected.

CENSUS CHIEF HERE TODAY

Director Steuart Personally to Arrange for Correct Count of Southland Inhabitants

Declaring that much of importance hinges upon the co-operation which this section gives to the government in compiling the next census, which gets under way on April 1, next, President Austin of the Chamber of Commerce urges manufacturers and business men of the city either to attend in person or send representatives to the luncheon at the Biltmore today honoring Director of the Census W. M. Steuart.

"Housewives must be advised as to the purpose of the census, as well as all others who will be brought in contact with the government enumerators, in order that we insure a proper count or canvass of every subject embraced in the census," President Austin said. "Upon the returns of our next census of population rests the possibility of increased representation for this section of the country in the lower house of Congress and an accurate count of population is, therefore, highly desirable."

Director Steuart will arrive this morning on a tour of the country's key cities to give instructions to the Federal census supervisors and enumerators as well as to urge public co-operation in obtaining the required data. He will be accompanied by Robert M. Davis, statistical authority and chairman of the special committee on census information, who also will speak at the luncheon.

Director Steuart's discussion will be broadcast over KHJ at 1 p.m. today and tomorrow.

After spending today and tomorrow here, Dr. Steuart will go to San Francisco for the 30th and 31st inst. Davis has thirty cities on his itinerary of more than 18,500 miles.

A complete list of the census supervisors for California was announced with the arrival of Dr.

(Continued on Page 2, Column 4)

POOR PA

BY CLAUDE CALLAN

"Our son Joe is still out of work an' I believe he could come nearer findin' it in the mornin', instead of stayin' out lookin' for it until 2 or 3 o'clock every night."

(Copyright, 1930, Publishers Syndicate)

Adobe and Thatch Dressing-rooms Provided for Wit and Singer

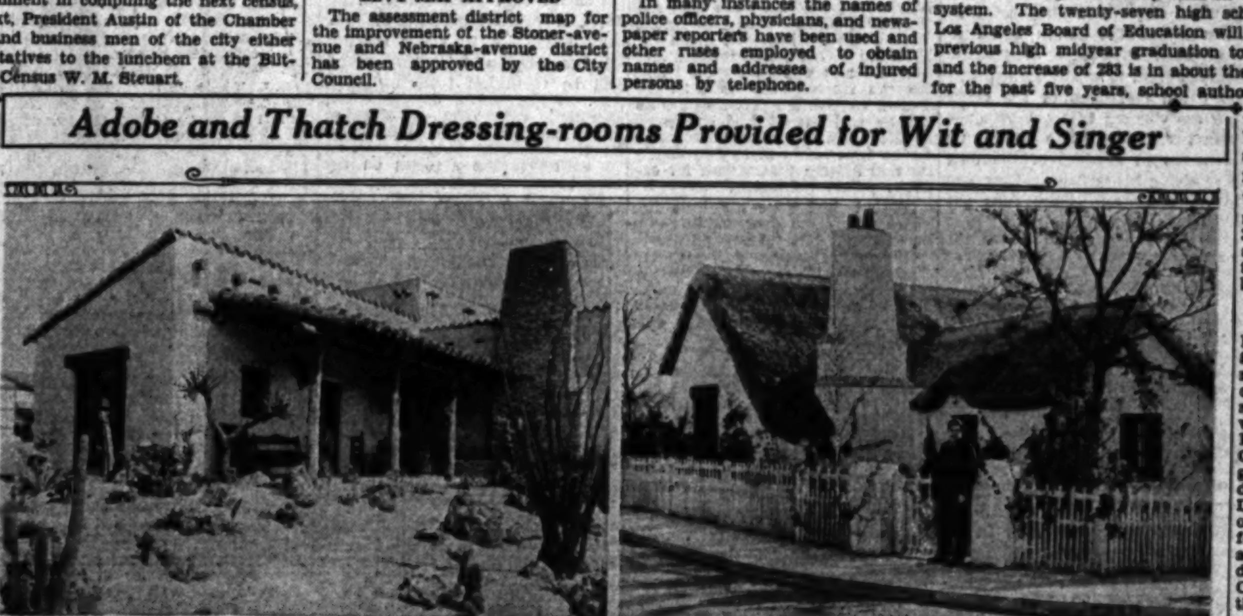

For Will Rogers, American jester, an adobe.

For John McCormack, Irish tenor, a thatched-roof cottage.

When Will Rogers and John McCormack fell to the lure of talking pictures, both were signed by the same producing company, Fox Films.

So to make them right at home, even in the very backyard of the Fox studio, studio architects and decorators got together, with the result that two of the most unusual dressing-rooms in Hollywood were built. A hacienda was constructed for Rogers, interior and furnishings as well as the landscape all in keeping. Right next door was built a dressing-room for McCormack, a typical Irish cottage.

Rogers and McCormack say that they feel much at home in their respective hacienda and cottage and that they are "right proud" of them.

COMMENCEMENT DAYS HERE

Present Week to See Record Midwinter Class Graduated from Local Institutions

(Full Page of Illustrations on Picture Page)

Beginning with the awarding of diplomas to thirty-two students at Van Nuys High School tomorrow, the present week will see the graduation of the largest January class in the history of the local high-school system. The twenty-seven high schools under the jurisdiction of the Los Angeles Board of Education will graduate 2530 boys and girls. The previous high midyear graduation total, that of last January, was 2247 and the increase of 283 is in about the same ratio as has been in evidence for the past five years, school authorities say.

Los Angeles High School, as usual, will graduate the largest class of any of the local high schools. At its commencement exercises, which will be conducted on Friday evening, diplomas will be awarded to 352 students, with the girl graduates again in the majority, as 186 of the graduates are girls and 166 are boys.

ALREADY UNDER WAY

In accordance with its long-established custom, Los Angeles High School is observing the commencement period with a series of exercises which began with a vesper service yesterday afternoon, at which the speaker was Dr. Walter F. Dexter, president of Whittier College, and will culminate in the graduation exercises at 8 p.m. Friday in the school's assembly hall. Dr. Frank C. Touton, vice-president of the University of Southern California, will make the chief address at the graduation exercises and the diplomas will be presented by Mrs. George Herbert Clark, member of the Board of Education.

LOS ANGELES

The names of the Los Angeles High graduates follow:

S. Ruth Adams, Ethel Adelman, Ethel Ahlport, Charles Allen, Louis Amati, Mildred Andrews, Muriel Andrist, Edward Arnesen, Gertrude Arnest, North Baker, Bob Balzer, Urban Banfield, Theresa Barcellona, Eugenia A. Barnes, Harrison Barta, Marjorie Bauer, Eleanor Bauman, Elizabeth Beacom, Manuel Beaver, Fran-

(Continued on Page 16, Column 8)

AUNT HET

BY ROBERT QUILLEN

"Ella says she ain't thirty yet, but I seen her tryin' to wipe her face with her petticoat an' she never learned that trick since skirts got knee high."

(Copyright, 1930, Publishers Syndicate)

BIFFLE'S TRIAL NEARS FINALE

Case Scheduled to Reach Jury's Hands Today

Defense Meets With Failure in Move for Reopening

Concluding Arguments Will Begin This Morning

The fate of Garland Biffle, Alhambra law-book salesman charged with perjury in connection with testimony he gave in defense of Alexander Pantages at the latter's trial last October, is scheduled to be placed in the hands of a jury late today in Superior Judge Henderson's court.

This was decided Saturday after defense efforts to reopen the case failed, and Judge Henderson ordered attorneys to proceed today with their arguments.

The defense move to reopen the case was based on the filing Friday of Eunice Pringle's $1,000,000 damage suit against Pantages.

Biffle is asserted to have testified falsely at the Pantages trial that he saw Miss Pringle and Nicholas Dunaev, playwright, together in the lobby of the Pantages Building on the afternoon of August 9, 1929, the date of Pantages's asserted attack on Miss Pringle.

In asking that the case be reopened, Defense Attorney William T. Kendrick, Jr., charged that "fraud has been perpetrated on this court" in the filing of Miss Pringle's damage suit against Pantages. Kendrick argued that the jury should be allowed to know of the filing of Miss Pringle's suit, but Judge Henderson sustained the prosecution objection that any testimony relative to the damage suit would be immaterial to the case against Biffle.

Kendrick and his father, William T. Kendrick, Sr., will make their concluding defense arguments this morning and will be followed by Dep. Dist.-Atty. Frampton, who will close for the State.

It was said the case will be placed with the jury late today unless length of arguments compels a continuance until tomorrow.

Biffle was tried previously on the perjury charge before Judge Wood, but the jury failed to reach an agreement and was discharged.

BUILDING HEIGHT CURB SOUGHT

County Ordinance Similar to That of City Urged by Architects

Urging that setbacks and light wells of proper proportions be included in all plans for buildings under county permit, the California Chapter of the American Institute of Architects has asked the County Board of Supervisors to forbid any building in the county more than 150 feet in height.

This ordinance will be in accord with similar ordinances in Los Angeles and other cities, it was stated.

PANTAGES APPEAL TO BE ARGUED TODAY

Grounds on which Alexander Pantages, millionaire theater man, is appealing from conviction in Superior Court on a charge of having attacked Eunice Pringle, dancer, are expected to be disclosed today, when oral arguments on the appeal are scheduled to be heard in the District Court of Appeals.

The hearing is to be before Presiding Justice Conrey and Justices York and Houser. The court will set a date for the presentation of written briefs.

The reporters' transcript in the case was filed by Attorneys W. I. Gilbert, Joseph Ford and Jerry Geisler and it is anticipated they will represent Pantages today.

HUNGER ENDS HIS ROAMING

Because Frank Polaski, 19-year-old admitted deserter from the U.S.S. Tennessee, was hungry, he is back in the navy again. He appeared in Municipal Judge Curtis's court and pleaded guilty to petty theft. Police Officer Behrendt, who arrested him, declared he saw the youth take a box containing a dozen doughnuts from a coffee shop at 647 South Hope street. Judge Curtis suspended a ten-day jail sentence and turned Polaski over to naval authorities for punishment.

UNEMPLOYMENT PRISON CURSE

Satan Literally Finds Evil For Idle Hands to Do

Useful Work is Panacea for the Spirit of Revolt

(Continued from First Page)

encouragement from those in control.

The library is open to all, with hundreds of books, but it is a real struggle to attain proficiency in any course, and the educational department is stifled in its efforts because of the lack of official recognition.

When the Prison Doors Open at Last

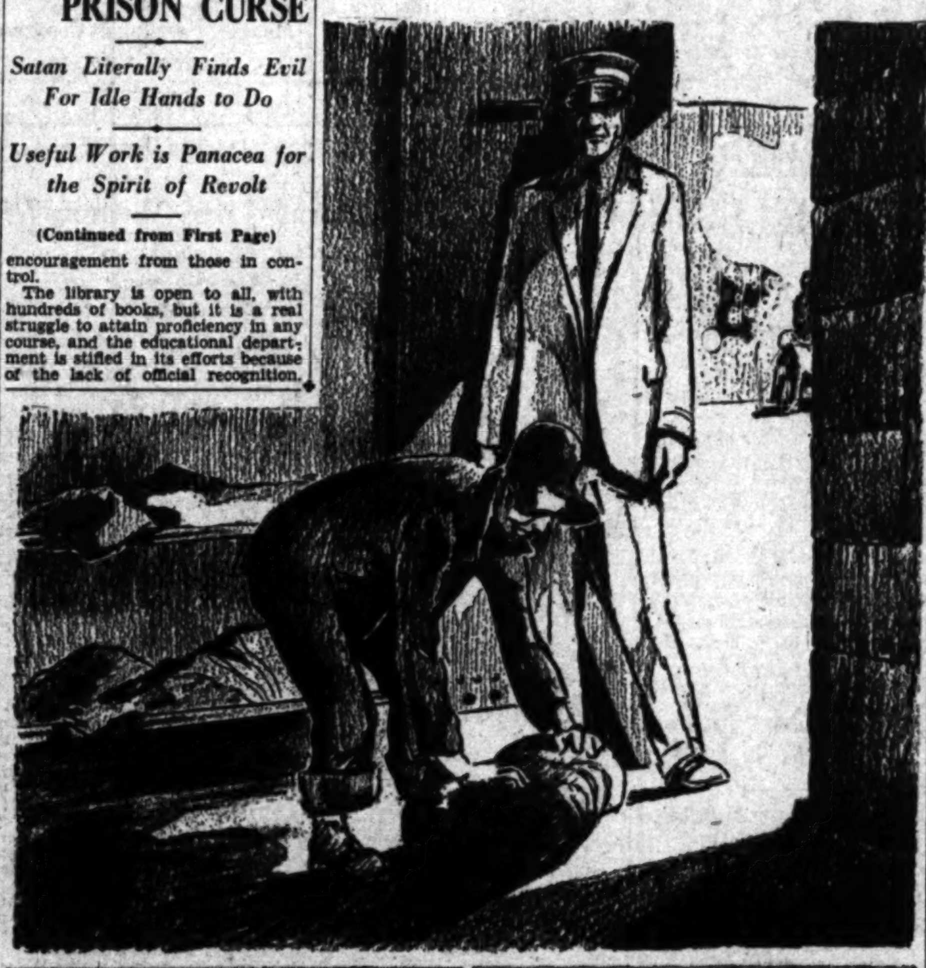

"Roll 'Em Up!" The Last Order a Departing Convict Gets

Below is an unusual action picture of a convict baseball game played on the San Quentin diamond with expert riflemen patrolling the wall back of the bleachers. At the left are "Bus" Redding and Sam Johnson, star players on the San Quentin nine.

The tailor, shoe, furniture and machine shops could easily be transformed into reasonably good training schools for those who desire to take advantage of their possibilities, but as they are now they occupy the time only of a few men and most of those were artisans of the sort before they entered prison.

The improvement of the educational facilities and the conversion of the shops into training centers would provide the men with more employment, revive their spirits and fit them for some useful occupation when they were discharged. There is a vast field for sane and intelligent development in these fields at San Quentin, and discussion here is obviously needless to the informed.

RECREATION PROGRAM

The recreation of the prison consists principally of periodical baseball games between outsiders and the prison team and the annual field meet on Admission Day. On these occasions the men troop to the athletic field and their enjoyment is heightened by the wagers of "weed" and candy on the contests. If a guard catches the wagers being placed, however, the enjoyment is apt to be dampened, unless he is "sweetened," which usually he is.

Once a year, on New Year's Day, stage artists from San Francisco and Oakland put on a show for the convicts. This performance takes place in the mess hall and every inmate attends. To Mark Noon, clerk of the prison board goes the credit for arranging this treat. Noon likewise sponsors the annual field meet. The Olympic Club members from San Francisco come over to the prison, together with their star athletes. Exhibitions are given by these stars; then the inmates hold their meet. Prizes are awarded the winners of each event. Merchants of San Francisco and Oakland give these freely.

These two events constitute the convict's complete recreational program during the entire year.

PAROLE SEEKERS

Prisoners thus really exist only for that day when they shall be taken before the prison board to have their sentences determined. All men seem to expect an immediate parol, regardless of the crime they are charged with. A man will clean his clothes, shine himself up for weeks in advance of the date of receiving his "ducat" calling him up for sentence. Hope runs the highest in these men.

Out of those who go before the board less than 5 per cent are granted immediate paroles. Sentences are not given to them immediately; they are mailed to the cell. Perhaps this is a merciful thing, for a man whose hopes of freedom are dashed for years or forever can face it in seclusion.

Just as those receiving stiff "jolts" are sad, so those receiving immediate paroles are so happy there are no words to describe their joy. Later they learn that even a parole does not release them until they find a job, which many are unable to do, but in the excitement of securing that which all prisoners covet, an "immediate," their happiness knows no bounds.

This prison board is faced with a hard, thankless task. I feel certain if they could do as they pleased a larger number of men would be placed upon parole, but public opinion, politics and the newspapers all play an important part in the sentencing of each prisoner. Most convicts feel that the board is fair in its judgments. Even those disappointed ones often admit later there is good cause for their disappointment.

Then how about the job requisite to a parole release? For many a man spends his parole in prison because the prison board will not release him until he finds a job, and no one is willing to employ him. There are many reasons why this is difficult to do.

One case in particular occurs to me. A young man at San Quentin for bootlegging went before the prison board after he had been there fifteen months and received a two-year sentence with an immediate parole. Because he was unable to secure a position he spent seven months of his parole behind the bars. A man knowing of parties having a ranch got in touch with them and they agreed to employ this man, signing the agreement, securing the notary's signature which vouched for the character and financial responsibility of the signer.

Then they forwarded this paper to the parole officer. Instead of forwarding an order for release to the prison a parole office investigator went to the town near the ranch, and going first to the several principal business firms he explained that he was connected with the State Prison Board, left his card in each place and made pertinent inquiries as to the character of this potential employer. The party agreeing to employ withdrew the offer immediately and was considerably mortified for having made such an offer.

Many men thus cannot be released after they have been paroled because no one will employ them. The status of paroled men at San Quentin does not change while they remain there. They still suffer the same discipline, routine and food as though they had not been paroled.

[Ed. Note.—Ed H. Whyte, State parole officer, says that his office does make careful investigations of those agreeing to employ paroled men, and to show the necessity for this he cites an investigation made recently in Los Angeles where it was brought out that an ex-convict and members of his family signed for a paroled convict merely to get him out of prison, as they had not the facilities to employ him. Also Whyte says that his office does not "hound" paroled men to return them to prison, but more often advises the erring paroled convict of mistakes and how to correct them. Whyte's records show that 22 per cent of California's prisoners are on paroles and out of 2065 on parole at the beginning of last December eleven were returned to San Quentin and Folsom that month for extreme parole violations.]

After I had done my time the guard at my cell door the morning my sentence was up ordered me to "roll 'em up," meaning to pack my blankets and things preparatory to leaving. That was the brightest hour of my life since I had entered the place on that drab, rainy day, years before.

At the bathrooms I stripped off the shoddy convict suit, bathed and stepped into the baggy, blue suit given to each prisoner leaving, and made in the prison tailor shop; got some other things and applied for my bit of money and transportation to my home, to which every discharged man is entitled by State law.

But before leaving I was given a final searching. Books, papers, letters and all belongings are gone through thoroughly. Nothing can be taken out concerning one's prison life, nor any writing, music or poetry done there. Only five of the letters he has received since behind the walls are allowed him on leaving. Last letters from wives or mothers who may have died during the man's incarceration are not excluded from the five-letter limitation, and are destroyed up to that number.

Presently, in a prison-made suit, with a few dollars in cash and my ticket home, I stepped from the guard's outer offices into the brilliant sunlight and breathed deeply of the breezes sweeping up the bay. Those emotions can only be felt, not written. But I saw clearly the mistakes that led me into the sad experience at my back, and resolved there henceforth to live my life in duty to just law, to God and to my family.

[The End]

FITTS IN RACE FOR GOVERNOR

(Continued from First Page)

midwinter picnic yesterday in Sycamore Grove.

"There is no use in trying to reform the hardened criminal," he declared at another point in his address. "Sending him to San Quentin for life is the only remedy. On the other hand, we do not believe in making criminals out of unfortunates who, often through stress of circumstances, have made one false step. The policy of the District Attorney's office is to try to make useful citizens of such persons and, to this end, I have taken especial pains to put men in the office who are human, honest, square and level-headed. If service is to survive the men and women in public service must give 100 per cent service to the taxpayers and, speaking for the District Attorney's office, all in God's world we ask is a plain, ordinary, American square deal."

The picnic was one of the largest in point of attendance ever held by the South Dakotans, the throng being estimated at nearly 10,000 persons, despite the threatening weather.

Funeral Set for Pioneer Member of Elks' Lodge

Funeral rites for Thomas C. De Lisle, a pioneer member of the Elks' Lodge, No. 99, and a resident of Los Angeles thirty-five years, will be conducted tomorrow at 8 a.m. in the chapel of the White Company, 664 West Washington street. Mr. De Lisle died Saturday as the result of injuries received in an automobile accident on the 23rd inst.

He was a native of Dublin, Ireland, and in addition to his widow, Mrs. Emma De Lisle, leaves two daughters, Mrs. Emma Klein and Miss Dorothy De Lisle. Mrs. Klein is on the advertising staff of The Times.

The first rosary service in the White Company chapel will be followed by the Elks' funeral service at 9 o'clock and a requiem high mass will be celebrated at St. Agnes's Church at 10 o'clock. Interment will be in Calvary Cemetery.

New Traffic Exit Plan Considered

The plan of providing another traffic exit from the downtown area to the north section of the city, by extending Elysian Park Drive around the easterly side of Elysian Park from North Broadway to the Dayton-avenue bridge, has been submitted to the City Engineer for investigation and report.

PARK ZONE FIXED

The City Council has amended the traffic ordinance, establishing a one-hour parking zone in Santa Monica Boulevard from Cahuenga to Hudson avenues.

FEDERAL PRISON SYSTEM BETTER

Former Leavenworth Attache Talks on "Times" Story

Decent Treatment First in Reforms, He Says

Hopes Recital May Awaken Interest in Penology

SANTA MONICA, Jan. 26. (Exclusive)—Dr. A. J. Soldan, pastor of St. Paul's Lutheran Church of this city, who was chaplain of the Federal prison at Leavenworth, Kan., for three and a half years, said today that he believed the series of articles on conditions at San Quentin now appearing in The Times may have wakened public interest forcefully in the direction of practical and humane prison reform.

"The science of penology is to make a safe citizen out of a dangerous one," Dr. Soldan declared. "In view of the overcrowded condition of our prison cells, both local and Federal; of our unsegregated habitual and accidental criminal masses in prison yards and prison tasks; in view of our manning our penal institutions with underpaid, undereducated men as leaders and rehabilitators of the fallen, we are not making safe citizens out of dangerous ones but are making dangerous ones more dangerous. A constructive criticism of our prison system in the United States is obvious. Why wait?

DUTY TO CRIMINALS

"My own deduction is that after we have discharged our solemn obligation, our bounden duty toward our fallen townsmen with respect to housing, sanitation, segregation and leadership, we reach him only by firmness, love and kindness."

The former Leavenworth chaplain, who abandoned a prominent career as a professional baseball player twenty-nine years ago on leaving college, to enter the ministry, left his church in St. Paul to accept the position at the Federal prison when a friend became involved in financial trouble and was sent there. On his first visit he addressed the prisoners, then was asked to remain in charge.

LEAVENWORTH BETTER

He said that conditions in the Federal penitentiary were unqualifiedly better than in many State prisons he had visited. Uncle Sam apparently spends more money on sanitation, segregation and rehabilitation than the individual States are willing to devote to citizens who have fallen into crime. His ideas about the reasons for this, he declared, could not be stated in any but a full and comprehensive review of this situation alone.

He expressed the hope, however, that the people of the great State of California will insist on investment of sufficient funds to correct the existing physical evils of its present antiquated prison system.

COUNCIL ORDERS PLANS

Following the recommendation of its Public Works Committee, the City Council has directed the City Engineer to prepare plans for the improvement of Manchester avenue from Towne avenue to St. Andrews Place by spreading a two-inch asphaltic concrete wearing surface over the existing pavement.

LEWIS CASE NEAR

Promoter, Berman and Rosenberg Today in Federal Court on Mail Charge

Charges that S. C. Lewis, former president of the Corporation and once head of the Lewis Oil Company alias Jack Bennett, intimately associated with the Julian manipulations, and E. H. Rosenberg devised a scheme to defraud, and did use the mails to defraud will day, when the three appear before United States

During the last two weeks Lewis and Berman have been busy appearing alternately in Superior Judge Tappaan's court and the Federal Court. Both have been convicted and sentenced to seven years in a Federal prison and to pay heavy fines for misuse of the mails in connection with the promotion of the Lewis Oil Company.

In the more recent indictments the two and Rosenberg are accused in one indictment of eleven counts of devising a scheme to defraud through the mails and in another true bill of using the mails to defraud. It is charged that the three made representations to investors that large blocks of stock were held in the Julian treasury at a time that the stock was overissued to the extent of 3,000,000 shares at a par value of $150,000,000.

Lewis and Berman are to appear today for entry of plea and Rosenberg for arraignment and plea. Lewis is acting as his own attorney; Otto Christensen will appear for Berman and Le Compte Davis for Rosenberg. Lewis and Berman are at liberty on bonds of $20,000 and Rosenberg is being held in the County Jail pending a decision on an appeal by him on a State charge.

SANTA BAR HAS LIGHT

(Continued

readings in inches p.m. today follow:

Eureka ....

Sacramento ....

San Francisco ....

San Jose ....

WARNING SIGNAL

The installation of blinkers at the enth and Lake approved by the City matter has been finance committee sary $200 to cover the

BRIDGE PLEA

Councilman $7000 for widening wooden bridge at vard across the drain channel colleagues.

Wolfelt-White Co.

FINAL CLEARANCE

Closing Prices Now Effective

500 Models at $7.85 Formerly up to $19.50

1000 Models at $9.85 Formerly up to $21.50

And all former $18.50 to $25.00 Values Now Grouped at $12.85 and $14.85

All sizes available Broken lines

All regular models priced in three sensational groups. Only a short time remains in which to take advantage of this unprecedented sale.

Wolfelt-White Co.
2621 Wilshire Boulevard Near Rampart

Sensational Clearance!

Starting Jan. 27 • Flower St. Shop

1496 Pairs of LA MODE SHOES

Broken Sizes - but all styles and materials

FIRST PAIR $10.00

SECOND PAIR $1.00

or TWO Pair For $11.00

NO CHARGES - NO REFUNDS - NO EXCHANGES

500 Pairs ALL PERFECT CHIFFON HOSE $1.00 pr.

La Mode Shoes
722 South Flower • Va 8850

YOURS WITHOUT EXTRA CHARGE 1930 ATLAS

Given to the readers of this newspaper who take advantage of this offer now made in connection with Webster's New International Dictionary

Universal Question Answerer

To solve Question Games or Cross Word Puzzles, or to give you a quick answer whatever your question, you will find the New International indispensable. It is accepted as the highest authority everywhere.

Words of Recent Interest

fourth dimension, Hooverize, petit point. These are but a few from the words—all clearly defined in this great work.

"The Supreme Authority"

The Merriam-Webster

A complete Reference Library in Dictionary Form — equivalent to a 15-Volume Encyclopedia, all in a single volume. Dark Red Full Leather or Government Test Tan Buckram Binding, in strong Red Fabrikoid, can now be secured by readers of this newspaper on the following remarkably easy terms:

THE ENTIRE WORK (WITH 1930 ATLAS)

Delivered for $1.00

with easy monthly payments thereafter (on approved orders in United States and Canada) on SUPERIOR INDIA PAPER

Reduced about ONE-HALF in Thickness and Weight as compared with the Regular Edition

India-Paper Edition

Printed on thin, opaque, strong, superior India Paper, excellent printing surface, resulting in remarkably clear type and illustrations. Webster in a form so light and edition is only about one-half

Regular Edition

487,000 Entries, thousands of New Words, 12,000 nearly 32,000 Subjects, other References, 3,000 Pages. Over 6,000 Illustrations. Constantly improved and kept up to date.

"To have this work in the home is like sending the whole family to college."

The only dictionary with the Divided Page, characterized as "A Stroke of Genius".

The Atlas

Is the 1930 "New Reference Atlas of the World," containing 180 pages. Maps are beautifully printed in colors, and include recent changes in boundaries, airway maps, and latest census figures, etc., all handsomely bound in cloth, size 9¾ in. x 12½ in.

FREE TO THOSE WHO MAIL THIS COUPON AT ONCE

G. & C. MERRIAM CO. Home Office Department Springfield,

(Publishers of Genuine Webster Dictionaries for 87 years)

Please send me free of all obligation or expense complete information including "Questions" with references to their answers; striking with terms of your Atlas offer on WEBSTER'S NEW INTERNATIONAL to readers of The Los Angeles Times. 1-27-30

Name

Address

UNIFIED TRANSIT IDEA EXAMINED

Utilities Department Official Investigating Proposal

Action Follows Suggestion of Wilshire Organization

Universal Transfer System Also Included in Plan

At the direction of the Board of Public Utilities and Transportation J. O. Marsh, general manager of the department, is making an investigation in the direction of unified transportation and universal transfers in Los Angeles. He will make a report to the board shortly on the proposal by the Wilshire Community Council to take the matter before the State Railroad Commission.

The board's action in directing the investigation followed a meeting of the Wilshire Community Council which was attended by fifteen organizations in the western part of the city to consider a report of the Council's transportation committee, urging that steps be taken toward unified transportation in the city.

"It is the understanding of this central organization," the Council's communication states, "that your board has developed the major facts in respect to this problem and that the companies have stipulated with the Railroad Commission that they will undertake its solution as soon as the fare situation is adjusted to allow a fair return to their investments.

"We understand there will be no objection on the part of the companies to undertake this solution of the problem. We understand further that the principal obstacle is the working out of a plan which will be equitable to both railway companies, giving each a satisfactory return and in some manner equalizing the differences in haul now existing between the two lines.

"This Council feels that with the proper engineering studies by your board it would be in a position to submit to the companies an equitable proposal for their approval and adoption by the Railroad Commission."

The communication is signed by H. A. Henry, secretary, and Walter Danburg, chairman of the Wilshire Council transportation committee.

BOULEVARD PLAN ORDERED

The City Engineer is under instructions from the City Council to prepare plans for the improvement of Venice Boulevard's south roadway from Sixth avenue to Pickford street, the improvement to consist of pavements, curbs, sidewalks and a bridge.

ART COMMISSION REPORT REVEALS GAIN IN VALUES

The Municipal Art Commission approved plans and designs for civic structures and works of art valued at $10,800,000 during the past calendar year, according to a report submitted by Miss Elizabeth Black, general manager of the commission. This is a slight increase over the previous year.

Designs were approved for the portals and wing walls of the Elysian Park tunnels of the proposed Figueroa extension. A memorial branch library, to be erected opposite the Los Angeles High School in Country Club Drive at an estimated cost of $40,000, also was approved. The building is to be of Tudor architecture and will include a memorial window of stained glass for the seventeen Los Angeles High School alumni who lost their lives in the World War.

The commission also approved the proposed grade separations at Brand Boulevard and Los Feliz Boulevard and the Southern Pacific tracks, and the separation at Ninth and Lemon streets. The $1,500,000 Fourth-street viaduct also was recommended.

Other items approved include the Venice police station, statuary at the Central Library, airport buildings, Vermont Canyon amphitheater, playground structures and branch libraries.

Southland Apportioned for Count

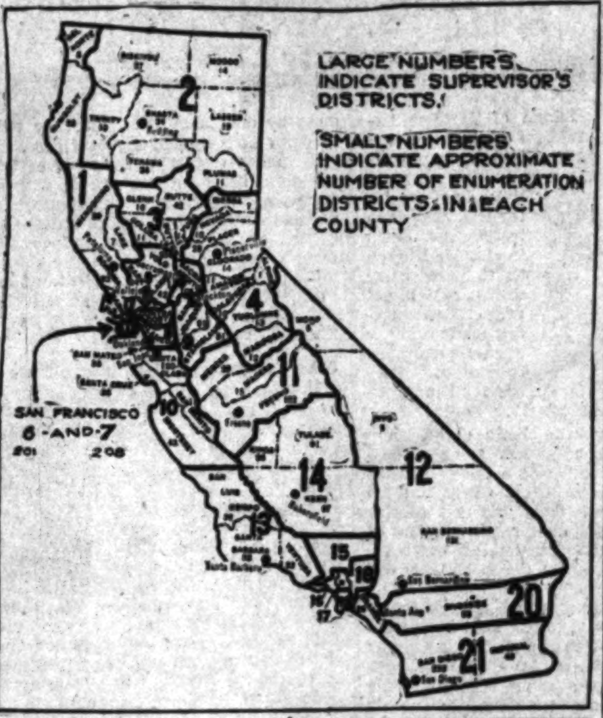
LARGE NUMBERS INDICATE SUPERVISOR'S DISTRICTS.
SMALL NUMBERS INDICATE APPROXIMATE NUMBER OF ENUMERATION DISTRICTS IN EACH COUNTY
1
2
3
4
10
11
12
13
14
15
16
17
18
20
21
SAN FRANCISCO
6-AND-7
201
208

HEAD OF CENSUS ARRIVES TODAY

(Continued from First Page)

Steuart. The State has been divided into twenty-one districts with a supervisor for each district. In Southern California there are ten districts, five of which are in Los Angeles county.

The Los Angeles county districts and names of supervisors follow:

District 15—Charles E. Chenoweth, Glendale; northern part of Los Angeles county.

District 16—Clarence L. Kincaid, Los Angeles; western part of Los Angeles county.

District 17—Alfred C. Munson, Los Angeles; central part of Los Angeles county.

District 18—William E. Ballentine, Monrovia; eastern part of Los Angeles county.

District 19—Thomas C. De Coudres, Long Beach; southern part of Los Angeles county.

The districts and supervisors for the remainder of Southern California follow:

District 12—James A. Guthrie, San Bernardino; Inyo, Mono and San Bernardino counties.

District 13—Robin C. Keene, Santa Barbara; San Luis Obispo, Santa Barbara and Ventura counties.

District 14—Roland J. Voon, Bakersfield; Kern, Kings and Tulare counties.

District 20—Stanley E. Goode, Santa Ana; Orange and Riverside counties.

District 21—Forrest L. Hieatt, San Diego; Imperial and San Diego counties.

The remaining portion of the State is divided as follows:

District 1—James E. Olmsted, Petaluma; Del Norte, Humboldt, Lake, Marin, Mendocino and Sonoma counties.

District 2—Charles C. McCray, Redding; Lassen, Modoc, Plumas, Shasta, Siskiyou, Tehama and Trinity counties.

District 3—Louis B. Rowland, Sacramento; Butte, Colusa, Glenn, Sacramento, Sutter and Yuba counties.

District 4—Harry B. Thomas, Placerville; Alpine, Amador, Calaveras, Eldorado, Mariposa, Nevada, Placer, Sierra and Tuolumne counties.

District 5—Edward Dinkelspiel, Vallejo; Contra Costa, Napa, Solano and Yolo counties.

District 6—Felton Taylor, San Francisco; Assembly Districts 23 and 33 of San Francisco.

District 7—Thomas A. Maloney, San Francisco; Assembly Districts 22 and 27 of San Francisco.

District 8—Fred N. Morcom, Oakland; Alameda county.

District 9—Hubert H. Briggs, Stockton; San Joaquin and Stanislaus counties.

District 10—Willard C. Bailey, San Jose; Monterey, San Benito, San Mateo, Santa Clara and Santa Cruz counties.

District 11—Glen V. Slater, Fresno; Fresno, Madera and Merced counties.

Foreign Film Markets Upset, Declares Actor

"America must make a real fight to keep its foreign markets in the motion-picture field," declared Ramon Novarro, film actor, who recently returned from abroad that he might attend the premiere of his latest picture "Devil May Care" which opens at Carthay Circle Theater Wednesday evening.

"Germany, France and the Spanish-speaking countries have combined to use their stage stars in talking pictures. These local stars threaten to drive American stars off the screen of South America and Europe unless producers here fill the gap immediately.

"Recently there were riots in Paris, when Hollywood-made pictures were shown on Montmartre screens. Foreigners do not want English-speaking actors when they feel that their own players should be talking from their native talking-picture screens.

"There is only one way to counteract the tendency on the part of foreign producers to turn out pictures in their own languages. Hollywood must become internationalized. Our actors must learn foreign languages or foreign actors must be imported to take care of the foreign market demand."

CONVENTION OF CHURCH GROUP ENDS

Federated Brotherhoods Hear Pastor Merrill and Re-elect Leader

The Federated Church Brotherhoods of California closed their second annual convention with their session in the First Baptist Church yesterday afternoon and a consecration service for the newly elected officers of the organization. Dr. Richard N. Merrill, pastor of the First Methodist Episcopal Church, Long Beach, gave the principal address, taking as his topic, "Judas, Matthais and I."

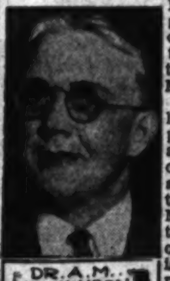
DR. A. M. WILKINSON

Dr. Merrill in his address pleaded for loyalty by the men of the church, and pointed to the record of Matthias, who took the place of Judas. "That is the kind of a man who will solve the problems that have been discussed in the addresses of this convention," Dr. Merrill said. "The problems of church administration, of evangelism, of law enforcement and of higher respect for authority."

A. M. Wilkinson, M. D., of Hollywood, was elected for the fifth time to head the church organization as president and will serve with Robert J. Charles, O. E. Darnell and Otto R. Benedict as vice-presidents; A. P. Walbridge, treasurer and W. P. Willicott, executive secretary.

The musical program of yesterday's session was featured by numbers by the choir of the First Presbyterian Church of Hollywood, and with an organ recital by Dr. Ray Hastings, organist of the Temple Baptist Church.

The selection of the city which will entertain next year's convention was not made at the convention and will not be announced for several months, officials of the brotherhood said.

Sanity Hearings Cause Parole of 1015 Patients

A total of 1015 patients appearing before the Psychopathic Court of Los Angeles county were paroled during the year ending December 31, 1929, according to a report filed by Harry J. Brown, psychopathic parole officer. Of this number 520 were men and 495 were women.

The report shows that during the year there were 480 women insane patients and 457 men paroled to Brown. Added to these were sixty-three male and fifteen female inebriates and narcotic addicts.

At present there are 975 patients on parole.

During the year forty-four patients were paroled and sent back East to relatives and friends.

MOST DOCTORS TRAIN HERE

Los Angeles Holds First Place in Teaching of Medical Students, State Report Shows

Los Angeles holds first place in California as a training center for medical students, it is revealed by Dr. Charles B. Pinkham, secretary of the State Board of Medical Examiners, in a report just filed with Gov. Young.

Dr. Pinkham expressed high praise of California medical colleges, declaring that every graduate of the three medical colleges of the State, the College of Medical Evangelists, Los Angeles; the medical school of the University of California and the medical school of Stanford University, passed the State's most rigid tests.

GROUPS LISTED

Fifty-three students of the College of Medical Evangelists took the examination. Forty-five applicants were from Stanford and forty from the University of California. Would-be practitioners from other colleges throughout the country, as well as in Canada, Mexico, Germany, Greece and other foreign countries, totaled 159, of whom 142 obtained licenses.

"The large percentage of examinees from all recognized medical schools who successfully passed the State examinations in 1929 affords a practical demonstration of the high standard of present-day medical education," said Dr. Pinkham. "California medical schools won a perfect score of 100 per cent on the examinations taken by their graduates and the percentage of successful candidates from other colleges was high."

Through reciprocity agreements with other States, California admitted 241 physicians and surgeons to practice. Illinois led the list with twenty-six.

FEW SUMMONED

Of a total of 11,310 physicians and surgeons registered and practicing in California at the close of last year only thirty were summoned before the State Board of Medical Examiners in 1929, Pinkham reported.

The report stated that asserted narcotics-law violators made up the largest group of those charged with unprofessional conduct. Ten men faced charges in this connection. Nine licentiates were accused of having performed illegal operations. Three were charged with habitual intemperance and eight others were called before the board to face miscellaneous charges.

The disposition of the cases was as follows: Found guilty, licenses revoked, eight; found guilty, granted probation, seven; found guilty, penalty suspended, two; dismissed, four; action deferred until the board meets in Los Angeles on February 4, nine.

STATE PARK AID BILL EXPLAINED

Measure Pending in Congress Benefits California

Fund of $350,000 Yearly for Projects Here Shown

Winfield Scott, Exponent of Conservation, Sponsor

BY JANE FREDERICKSON

California State Park projects will be given a substantial impetus should the State park aid bill, introduced last Friday by Representative Englebright of California become a law. This identical bill was introduced in the Senate a few days earlier by Senator McNary of Oregon.

It is estimated that about $350,000 a year will be made available for California park projects for the next ten years. The bill originated with the Portland City Club park committee, of which Maj. David T. Mason is chairman, working with Winfield Scott, president of the Forest and Park Club of California, and manager of the Calaveras Grove Association.

INDORSEMENT SOUGHT

Mr. Scott, who is now in Southern California addressing various organizations on reforestation and fire control, immediately will present the plan to many organizations in the Southwest, seeking indorsements. On this trip, which will conclude early in March, Mr. Scott is delivering about eighty addresses before such organizations as the Friday Morning, Women's City, Philanthropy and Civics Clubs, Pomona and other colleges and a number of high schools. During his stay here he will seek as many indorsements as possible to the McNary-Englebright bill.

The bill provides for the creation of a Federal-aid park commission to consist of the Secretary of the Interior, the Secretary of Agriculture, the Secretary of Labor, two members of the Senate and two members of the House of Representatives. Five million dollars a year is appropriated for the next ten years and the bill distinctly provides that park projects shall include only lands having recreational, scenic, historic or scientific value and attraction. Proposed parks must be located outside the limits of incorporated cities or towns. The United States will pay up to 15 per cent of the cost of acquiring property for State park purposes.

APPORTIONING PLAN

Every State in the Union may take advantage of the provisions of the act, in accordance with the plan for apportioning the appropriation. One-third of the annual appropriation is to be apportioned in accordance with the area of each State, one-third according to the relative population of each State, and the remaining third in the ratio which the area owned by the United States in each State bears to the total area owned by the United States in all of the States.

One section of the proposed act provides that the Secretary of the Interior may patent or cede to any State any public lands desired by the Park Board of the State as portion of a State park. If such a cession is made it does not interfere with the apportionment of money to the State. The bill also provides the method by which State park areas are selected, requiring approval both by the State and the United States Park Commission.

PRINCIPLE NOT NEW

Clubs which are sponsoring the plan point to the fact that the underlying principle of the bill is the same by which the United States already expends many millions of dollars annually in road and highway construction. They further point out that the United States is already committed to fostering recreation by sustaining the national park system and that the McNary-Englebright measure may be considered not only an extension of this governmental function, but also as a part of the constant health campaigns which the government maintains.

Mr. Scott in discussing the bill yesterday said:

"The exact amount which would accrue to each State under the proposed law has not been estimated to the exact dollar, but as near as we have been able to determine from available statistics, Oregon will obtain about $260,000 a year and California $350,000 a year, more or less. Certain States like New York or Pennsylvania will be given very liberal appropriations. The measure should receive excellent support from all of the recreational States of the intermountain and Pacific Coast region, as well as from many eastern commonwealths which are fostering State park projects. Kentucky, Illinois, Indiana, Massachusetts, Michigan, Minnesota and other States may be added to New York and Pennsylvania as having real State park movements in progress.

NO OPPOSITION

"We do not anticipate opposition from any quarter. The Hoover administration is already pledged, through Secretary Wilbur, to the disposal of the public lands and in California, at least, this bill will help the establishment of the proposed Mt. San Jacinto and Borrego State parks. The National Park Service is already on record as opposing the creation of any additional national parks, and this McNary-Englebright measure will afford ample recourse for the elements which now are urging more national parks.

"Copies of the proposed measure have already been sent to many California organizations like the Save-the-Redwoods League, Sierra Club and park people generally, but naturally we shall seek indorsement from organizations of all kinds."

WAMPAS ANNOUNCE BIMONTHLY MEET

The bimonthly dinner meeting of the Wampas will be held at 6:30 p.m. today at the Roosevelt Hotel. B. P. Schulberg, general manager of West Coast productions for Paramount, will be the principal speaker. Players from Paramount studios will entertain. Coach Howard Jones will discuss the Trojan season just passed. The Trojan first eleven is to be present.

JANUARY AT BULLOCK'S
BROADWAY-HILL-SEVENTH
"ONE O'CLOCK SATURDAYS"
THE DESERT—DAWN-NOON-DUSK

Fourth Event In Bullock's Week of Spring Fashions

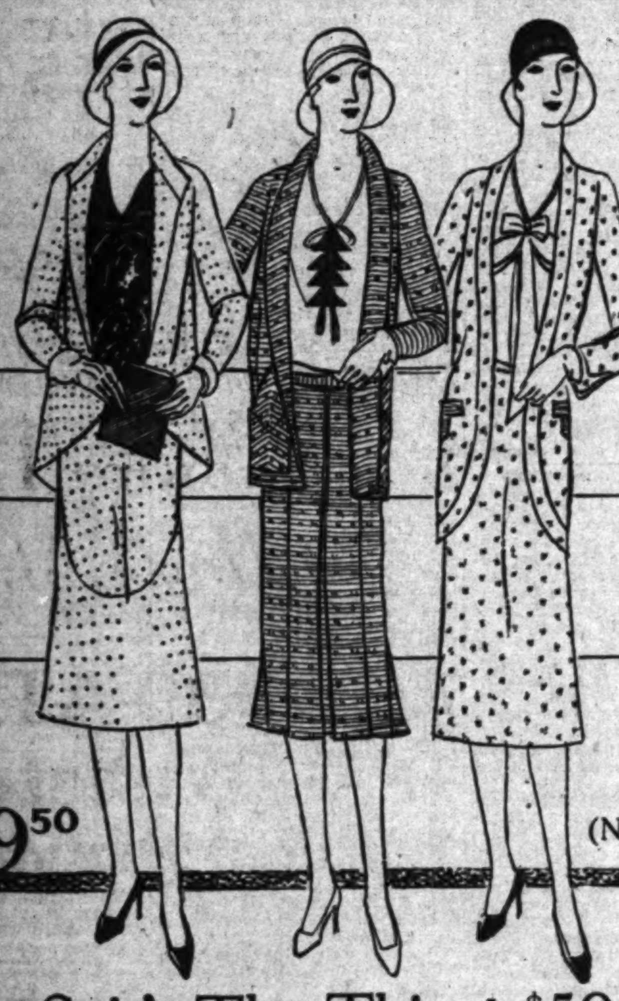

$59.50

Tuesday (Not Today)

The Suit's The Thing! $59.50

Jackets Have Their Ups and Downs! Tailleurs Vie With Belted Suits!

For Tuesday! Copies of famous models — which makes the $59.50 pricing understandable! A collection that includes every important type of Suit for Spring: the Dressmaker Suit — the youthful Belted Jacket Suit — the Tailored Suit, etc. Tweeds — Coverts—Starleen. Navy—Yellow—Green—Desert Tans—Black-and-White. Sizes 14 to 42. Special for Tuesday—$59.50.

Suits . . . BULLOCK'S . . . Third Floor Fashions

New Blouses---Special, $7.95!

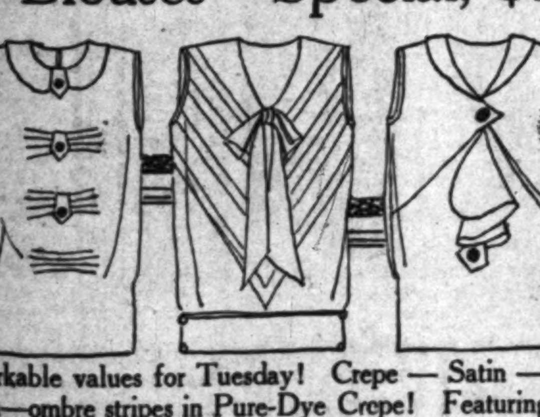

$7.95

Tuesday (Not Today)

Remarkable values for Tuesday! Crepe — Satin — Handkerchief Linen—ombre stripes in Pure-Dye Crepe! Featuring "nipped" waists, little collars that hug the throat, jabots. In Bullock's Desert shades—as well as White and Eggshell. $7.95.

Blouses . . . BULLOCK'S . . . Third Floor Fashions

FINAL CLEARANCE
$8.90
VALUES TO $23.50
LAST WEEK!

1150 more pairs of higher priced models have been drastically Reduced and added to this sensationally Low Price group for immediate Clearance. Every size—style and material generously represented in a variety of Exclusive designs. Tremendous Values that no one will want to miss.

Two shops to serve you

French Slipper Shoppe
CHAS. D. CLING
720 SOUTH FLOWER
Just South of Seventh
7004 HOLLYWOOD BLVD.
Roosevelt Hotel

No Exchanges, Refunds or Credits

JANUARY AT BULLOCK'S
BROADWAY-HILL-SEVENTH
"ONE O'CLOCK SATURDAYS"
THE DESERT—DAWN-NOON-DUSK

Fifth Event - - Bullock's Week of Spring Fashions

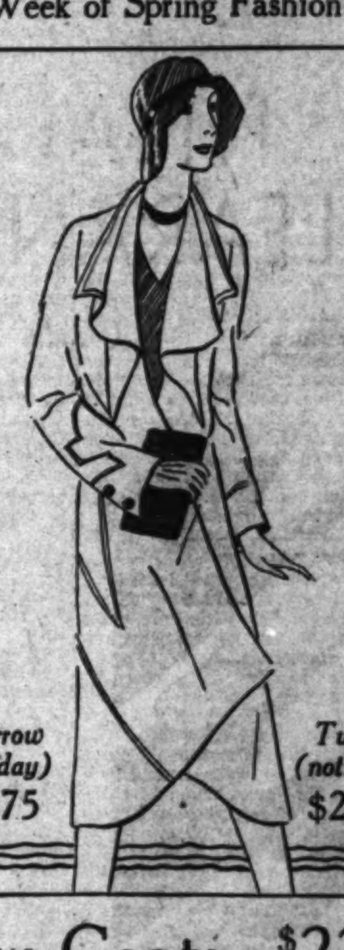

Tomorrow (not today) $22.75

Tuesday (not today) $22.75

New Coats--$22.75

100 Coats—And Each Is A Most Unusual Value!

Smart Spring Coats—by virtue of such important features as Capes—Scarfs—Flares at side or back. Sizes from 14 to 42!

In fabrics that command respectful attention. Tweeds and Ombre tweeds—Camel's Hair effects—Tricolaine—Kasha-type Cloth—smart Basket Weaves.

Black — Brown — Green — Tan — Rose—Blue. And remember—every Coat is a special value for Tuesday! $22.75.

Lower Price Coats . . . BULLOCK'S . . . Third Floor, Hill

Bullock's Invites You To Visit the Desert Travel Bureau, on Bullock's Third Floor. Authentic Information on Smart Desert Resorts.

instant relief for colds, aches & pains

ask for "Ben-Gay"

At your druggist's or send 10c. to Baume Bengue 101 W. 31st St., N.Y. for sample tube.

PUBLISHERS
THE TIMES-MIRROR COMPANY
OFFICERS
HARRY CHANDLER, Pres. and Gen. Mgr.
MARIAN OTIS CHANDLER, Vice-Pres. and Secy.
FRANK X. PFAFFINGER, Treasurer.
DIRECTORS
Harry Chandler, Marian Otis Chandler, Frank X. Pfaffinger, Mabel Otis Booth, Harry Carr.

Los Angeles Times
EVERY MORNING IN THE YEAR.
DAILY FOUNDED DEC. 4, 1881—49TH YEAR.

RALPH W. TRUEBLOOD, Managing Editor.

Average for every day of December, 1929......188,626
Sunday only average for December, 1929......276,833
Average every day gain over December, 1928 8,902

OFFICES:
New Times Building, First and Broadway.
Branch Office, No. 1, 619 South Spring Street.
Washington Office, 1217-1219 National Press Club Building.
Chicago Office, 360 North Michigan Avenue.
New York Office, 285 Madison Avenue.
San Francisco Office, 742 Market Street.
Seattle Office, 3322 White Henry Stuart Bldg.
In addition to the above offices, The Times is on file and may be found by European travelers at the office of the American Express Company, Paris, and 1 Rue Scribe, Paris, France. The names of Californians registering at the last-named address will be published in The Times at intervals.

LOS ANGELES (Loce Ahng hayl ais)

MEMBER OF THE ASSOCIATED PRESS.
The Associated Press is exclusively entitled to the use for publication of all news credited to it or not otherwise credited in this paper and also all local news published herein.

The Times aims at all times to be accurate in every published statement of fact. Readers who discover any important inaccuracy of statement will confer a favor by calling attention of the Editorial Department to the error.

No employee of The Times is permitted to accept any gratuity, in money or its equivalent, from any individual, group or organization having news or business relations with The Times. The public should clearly understand that it is unnecessary to pay anybody anything to get news into The Times and that any Times employee who accepts "gifts" calculated to influence his or her work for this newspaper is thereby rendered subject to immediate discharge.

Bad laws, if they exist, should be repealed as soon as possible; still, while they continue in force, for the sake of example, they should be religiously observed.

— Abraham Lincoln.

Today's Bible Text

And Paul reasoned with them out of the Scriptures, Opening and alleging, that Christ must needs have suffered, and risen again from the dead; and that this Jesus, whom I preach unto you, is Christ.—Acts xvii:2, 3.

NO COMPREHEND

The Mexicans are kicking against American talkies. They want their speakies in Spanish and nobody will blame them. Sending our American talking pictures into alien lands is doing more harm than good. If an audience cannot understand a spoken word they will prefer the silent film. It's poor policy.

THIS KISSING BUSINESS

Down in South Africa they are blaming the spread of some plague to the kissing habit. It seems that Africa, too, has gone Hollywood. Our facial caresses have gone clear 'round the world. Lovers are gnawing the lips of their women in movie style from the igloos of the Arctic zone to the kraals of the African veldt.

PERILS OF THE DEEP

Cables report that five fishermen who were thrown from their boat off the isle of Mauritius, east of Madagascar, were eaten by sharks. Naturalists who insist that sharks do not prey upon swimmers under any circumstance are invited to mix with the Mauritian sharks and prove their contention. All the bad sharks are not in Spring street.

THE HALFWAY HOUSE

Men and women who have been overlooking little Portugal are gently reminded of the fact that the Portuguese government is the first to create an airport at the crossroads of the Atlantic. On a flat little island which forms a part of the Azores group Portugal is establishing a huge airdrome, which will serve as a halfway house for all sorts of flyers winging their way between Europe and America. Doubtless there will be a mooring mast for dirigibles and there will be practical hospitality for every type of birdmen. The larger craft that are expected to be shortly sauntering back and forth across the big pond will here find safety and accommodation against every hazard and inconvenience. There will be supplies and repairs for every possible emergency. It is said that the enterprise will cost $5,000,000 or $6,000,000, but the Portuguese don't seem to mind that. Anyhow, they are approaching the project with vigor.

AS TO SENATOR KING

The disclosure by the Senate Lobbying Committee that Senator King, Democrat, of Utah, had been the recipient of $1000 for his campaign fund, the ultimate source of the contribution being, it was charged, the German dye trust, and in addition had permitted a free-trade lobbyist to aid him in the preparation of speeches against a tariff on dyestuffs, is at least an offset to the offense committed by Senator Bingham. When Senator Bingham was censured for taking a representative of the Connecticut Manufacturers' Association into Senate employ, Senator King of Utah voted for the censure. Bingham may now return the compliment by voting for King's censure.

The money was given in 1922, according to testimony, and was not reported by King when he filed his campaign expense account. The Utah Senator says he has no recollection of it, but admits receiving a check for $1000 in 1928, which, however, he says he destroyed without cashing.

Col. Herman A. Metz, who is said to have contributed the two checks, has long been active in Tammany politics in New York and Brooklyn and once was city comptroller. For years he has been American agent for the German chemical industries. It is conceivable that Tammany might have been interested in Utah politics in 1928, but the Wigwam was not looking beyond the confines of New York in 1922 and the mere fact that Col. Metz and Senator King are both Democrats does not seem an adequate explanation of the earlier sum.

The Democrats who started this investigation may be sorry they did it before they are through. The affair seems to be backfiring.

THE FINNEY REPORT

Development of the Boulder Dam project on a basis of sound economics, on a basis of noninterference with business procedure and practice either by meddling politicians or opposing groups of private and public utility agencies, is proposed in a clear and far-reaching analysis of the great engineering program submitted to Secretary of the Interior Wilbur by Solicitor Finney of the Interior Department.

Favoring neither the private power companies who are willing to underwrite the $165,000,000 undertaking nor the public ownership group, the Finney report adheres strictly to an interpretation of law and to solid economic conclusions.

Many troublesome questions confronting the Secretary of the Interior are cleared up by the solicitor's interpretation of fundamental provisions of the Boulder Dam Act, chief among them being a discussion of the "public interest" clause vitally affecting the all-important policy relating to granting contracts for the sale of electric power.

Applications for power allotments submitted to Secretary Wilbur ask for a greater amount of power than will be available, at least three agencies, the Los Angeles Bureau of Water and Power, the Southern California Edison Company and the State of Nevada each indicating a willingness to take the maximum horsepower to be generated by the Colorado River dam.

It has been the contention of the public ownership coterie in Los Angeles that the preferential rights granted under certain conditions to municipalities in the Boulder Dam Act, together with the "public interest" provisions, clearly conferred an advantage upon the publicly owned utilities. It has been the view of private power corporation experts that the "public interest" related to economic and not political agencies, and this contention, with no specific advantage to either side of the controversy, is largely upheld by Solicitor Finney.

He finds that the "public interest" goes first to the interest of those furnishing the funds for the project—the taxpayers of the nation; next to the soundness and solvency of the contracts regardless of the corporate or municipal character of the contractor and, third, that preferences granted in the act are meant to apply to the consumption and not to the sale of power.

Applied specifically, this ruling would not give the city of Los Angeles, for instance, a preferential right to take all the Boulder Dam power, using a part of it for this community and selling the surplus elsewhere.

The solicitor said:

"The public interest requires, first, financial security of the United States, second, equality of access to Boulder Dam power by areas composing the region in proportion to the needs of the applicants, provided their plans for its utilization and conservation are equally well adapted."

Hence, in deciding between the plans of conflicting applicants, the Secretary of the Interior will consider not only the financial security of the bidders, but also the economic value of the proposed use of the power.

The careful and constructive course of action outlined by Finney should enable the Secretary of the Interior to develop a plan of Boulder Dam financing which Congress—the court of last resort—will readily and overwhelmingly approve. Thus will unnecessary delays, present perplexities and many future mistakes be obviated.

BUSINESS HELPS THE LAW

The decision of the Washington Real Estate Board to give active aid to the campaign against the illicit liquor traffic in the nation's capital is important as one of the first steps of organized business toward supporting the law. Business organizations have heretofore helped prosecutors when called upon. But this time the real estate men have put themselves in the position of allies and will not only help the District Attorney of the District of Columbia by reporting violations, but will throw open their records to him to enable him to trace the ownership of property for padlock proceedings.

It is in the interests of legitimate business that the step is taken. It is believed the activity will protect property values and prevent law-abiding realty owners from suffering from illicit activities of tenants which may be undertaken without their knowledge.

President Hoover's expressed desire to make Washington a model city in respect to prohibition enforcement no doubt had a good deal to do with the real estate board's decision. It is obvious that if the landlords, through their agents, decide to root out blind pigs, they can wage a very effective campaign. Even bootleggers have to have some sort of headquarters and if they are dispossessed on the one side and harassed by the police on the other they will have great difficulty in operating. The example set by Washington is one that is very likely to be followed elsewhere. It should be.

It is just as poor business, in the long run, for property owners to give shelter to illegality in any other city or community as in Washington, and enlightened self-interest may prompt action where the mere abstract desire to support the law would be ineffective.

BOAT OF BOATS

The numerous replicas of Columbus's flagship, the Santa Maria, are said to bear only a slight resemblance to the original caravel. But after much research the Spanish government is able to provide a perfect restoration of that famous craft and it is now a feature of the exposition at Seville. When the show is over the ship will be conditioned for another journey over Columbus's historic route. All the obtainable relics of the great admiral will be on board. The vessel will sail from the same port of Palos with approximately the same sized crew as Columbus carried. The venture will be timed so that the landing will be on the same coast and on the same October 12 as marked the ancient crossing. On arriving here the ship will proceed up the Atlantic Coast and will ultimately turn up at Chicago, where it will be the leader in the Spanish exhibit at the World's Fair in that city. There the old-timers will be able to compare it with an earlier replica of the Santa Maria, which was a feature of the Columbian Exposition of 1892. The venerable craft will ever be recalled as the original tie between the new world and the old.

THE CHINESE NAVY

Admiral Tu, commander of the Chinese navy, who is now making a visit in this country, admits that China would have to do a lot of shipbuilding to catch up to the disarmament of some of the powers. The Chinese navy measures less than 100,000 tons, yet it represents a nation of more than 400,000,000 souls. Last year three small ships were built and this was considered an unusually heavy construction program. There is no need to worry about the Chinese navy except to hope that it will some day get big enough to cope with the Chinese pirates.

The LEE SIDE O' L.A.
BY Lee Shippey

ALONG the fringe of the Los Angeles Chinatown there are the shops of some Chinese importers which contain many things made in the Far East—for the American trade. But down in Little Nippon there are some shops which get very little American trade and are hardly equipped to suit it. They are for the Japanese trade exclusively.

WOT! NO DISHES ?

We went into a little china shop and asked to be shown some sets of china. But that was a "bull" in that particular china shop. They had no sets of dishes. They had sets of rice bowls, sets of teacups, but no sets of plates, no meat platters, no vegetable dishes as we know them. Nearly everything was more or less a bowl. The teacups, without handles, were really very small bowls. The saki cups were bowls. The rice bowls were larger bowls and there were still larger bowls. A tea set usually had only four cups, or five, instead of having sets of a dozen or half dozen. But some of them were very lovely. And those of fine quality were not being given away for a song, either. A tiny teapot and four little cups of fine Japanese ware may cost you as much as an exquisite set of Sevres. And there is no reason why it should not.

Sure You Can

We asked the shopkeeper why he had so many saki cups. He smiled and asked why American stores still sell so many wine glasses. We told him sherbets and ices often were served in wine glasses. "You can serve them in saki cups, too," he said.

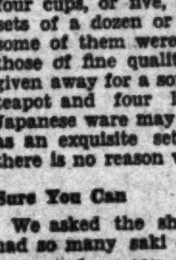

Other Worlds Within Our Own

There is plenty of Japanese porcelain made for the American trade, too, and in many a downtown store you can buy Japanese sets of dishes made up just as American sets are, six of each or a dozen of each piece. But you do not see any of those in the stores which count mainly on Japanese trade.

The Chinese merchants generally appear to have made a closer study of the wants of American customers. There is even a Chinese five-and-tin store on Seventh street. But in Chinatown there are a few very interesting shops.

It is interesting to see shipments of imported goods arriving in either Chinatown or Little Nippon. They do not come in packing cases such as we use, but in cases of woven bamboo or similar material, many of them, we imagine, plaited by hand in those lands in which there is such a general effort to create work for all, instead of having the work of many done by one machine. But they tell us cases of breakage are very rare.

It makes one realize, we have two complete little foreign worlds within our own, so close together that their borders touch and yet as strikingly different from each other as they are from ours. And to get to them you must pass through Sonoratown or Filipinotown, which also are strikingly different from each other, though Spanish is spoken in both.

Japanese Printers Use Chinese Type

It interested us to learn that the Japanese newspaper is printed in Chinese characters, though certain interpretative characters are placed beside many of the Chinese characters so that the less educated Japanese can understand them. It was the Chinese, you know, who invented the art of printing, though they probably were not the first to print from movable type. Anyhow, printing is a much older trade in China than in Japan and the educated Japanese, though speaking a different tongue, are used to reading Chinese characters. There are about 10,000 characters in Chinese type in the offices of the Japanese Daily News. Twice a week, though, that paper publishes an English section and though the English is the hardest of European languages it is so much simpler than Chinese that it is likely the paper will be printed wholly in English before many years, as all the rising generation of Japanese here read English.

On the Level

Lee: Six feet of snow on the level, is reported in Bear Valley. That means winter sports up there for a long time, if you catch our drift.—K. M.

No Civil War

The other day this colyum referred to "the Civil War," and here come three indignant letters informing us that Congress has passed a resolution or something making the official name of that conflict the war between the States. In that connection, it also is proper, we are told, to speak of the war with Mexico, rather than the Mexican War, and the war with Spain, instead of the Spanish War. Now that we're not going to have any more wars we might as well take time to learn the proper names of the old ones.

The Gangster to His Love

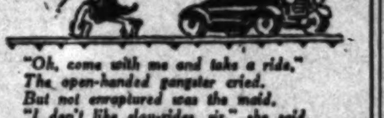

"Oh, come with me and take a ride,"
The open-handed gangster cried.
But not enraptured was the maid.
"I don't like sleigh-rides, sir," she said.

FULLER PRUNZ.

A BREATH OF RELIEF

By James J. Montague

It is now admitted that science has no hope of creating a race of supermen.

In days gone by my breath I'd bate
And shudder now and then
To think that science might create
A breed of supermen.
I can't look forward to a race
With lads of loftier brow;
It's tough for me to keep the pace
With competition now.

Although at my laborious trade
From dawn to dark I grind,
I merely follow the parade
A long, long way behind.
And I should never seek again
To mend my lagging tread
If any really superman
Were marching on ahead.

Around me swarms of men I see,
Amid this worldly strife,
Who easily outdistance me
In every walk of life.
My efforts are of little worth,
I'm one among the flock,
And were there giants on the earth
I'd go jump off the dock.

And so I'm very glad to read
That science does not plan
To better the old human breed
Or make a superman.
And struggling on among the throng
I'll use the daily bluff
In the attempt to get along;
And that is work enough!

(Copyright, 1930, by The Bell Syndicate, Inc.)

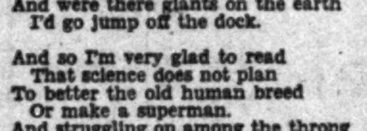

WHAT OTHERS THINK ABOUT IT

DON'T WANT TO BE HELPED

[Portland Oregonian]

News of the escape of six patients from the California hospital for the care of victims of narcotic addiction is significant in that it emphasizes a major aspect of the very serious problems of narcotic addiction in general. The California system is an enlightened and humane one, and is based on the theory that users of narcotics are not criminals but sick persons, and desire medical care rather than punishment. Federal action of a similar nature is pending, and it has been the hope of leaders in the movement that hospitalization would accomplish results where penal measures have failed.

But it is again indicated that no therapy can succeed where co-operation of the victim is lacking. One is somehow reminded of those advertised "cures for drunkenness" of a generation or so ago, which were supposed to be administered without the knowledge of the subject, but which never, so far as there is record, fulfilled their promise. The key to reform is the will to be helped. Its absence in the score of cases recently reported from Spadra accounts for failure of the method to function perfectly.

It also permits a reclassification of addicts and suggests that the willful among them should be segregated, as having forfeited their claim to sympathy. The narcotic user who will not accept relief when offered to him becomes a definite menace to society, frequently develops specific criminal tendencies and should be confined for the protection of law-abiding citizens as well as of himself.

THE SAD PRICE OF DICTATORSHIPS

[Christian Science Monitor]

On the same day that Signor Mussolini was commemorating the seventh anniversary of his march on Rome with the declaration that the Fascist revolution "still has the courage to plunge the lead of its muskets into the backs of the enemies of Italy," the news came from Moscow that twenty-six more peasants had just been executed for their unwillingness to accede to the Communists' agrarian program. Such words and such deeds cannot but cause the rest of the world to pause and to ponder as it views with approval or dissent the great experiments of Fascism and Communism.

From Rome one cable quotes Il Duce as declaring that "we once had an instrument which you loved very much and which was very efficacious. You have probably understood what I mean"—an allusion which brought from his frenzied supporters cries of, "Yes, yes, the club, the Fascist club!"

From Moscow another dispatch affirms that the soviet government officials have made no secret of their summary executions, which, it is reported, are only a few of those carried out to date "in the determination of the authorities to fulfill their plans without regard to consequences."

If Fascism is as perfect as the Italian Premier affirms, and if Communism is as secure as its advocates suggest, then why are the big stick of Fascism and the firing squad of Communism such necessary accompaniments of these dictatorships?

HE'S "ALL WET"

[Indianapolis News]

It's safe to assume that Senator Brookhart will not be invited to any more wet parties.

FLOODS IN LOS ANGELES

BY J. M. SCANLAND

The recent five-inch rain lends some interest to an account of several destructive floods which Los Angeles has suffered. In those of record the Rio Poriciuncula, or Los Angeles River, has thrice shifted its channel; there was a change in the site for the Mission Church Building, the town waterworks were twice swept away and thus caused the town to lose, by an indirect manner, about $2,000,000; several lives have been lost, houses swept away to the ocean, orchards ruined and stock drowned, as well as some heavy losses by erosion and mud flooding.

For about three decades after the foundation of the City of the Angels it was evidently very dry. However, the small population kept no records, nor did the Indians before them hand down any traditions. Everything depended upon rain, but they evidently did not think it an event worth recording, for they trusted that a dry year would be followed by a wet one.

According to reminiscenses and diaries of the earliest Dons the first flood, or rather "unusual downpour," was in 1811, but no record was kept of the quantity, and it is presumed that no damage was done. But, in 1815 came the first real flood of historic days. It continued ten days and nights, with only short stops. The quantity of rain that fell was not recorded, as there were no gauges—every man being his own weather bureau. It was enough, however, to cause the serpentine Los Angeles River to back up to the Plaza and cover it to a depth of about three inches on a level. It swamped the patches and gardens on the site of the present Chinatown, wrecked several adobe huts and caused the river to change its channel and flow down San Fernando and Alameda streets to the present Figueroa street. Incidentally, the current carried along the brush huts of the Yang-na Indians, whose village was on the present Los Angeles and Alameda streets near First.

Work had begun on the southeast corner of the Plaza for a permanent Mission building to supplant the Chapel at Buena Vista and Bellevue streets, but it was necessary to change the site to the present location. The new channel cut by the river ran near the old railroad depot on North San Fernando street, wrecked the vineyard of Francisco Avila and overflowed his springs. After this drenching the weather became an interesting subject, but there were no prophets, it seems, for no precautions were taken against another, even more disastrous, flood, which came in 1825. Like a thief, it came at night, and there was a "mighty rushing of waters, roaring of winds and thunder and lightning." The crooked river again backed up to the Plaza, submerging it, as before, overflowed the gardens and patches on the lower lands eastward, swept away several houses and destroyed much vegetation and caused the river to again change its channel—to its former bed. This change in the channel of the river left an underground flow which oozed up in marshy springs near the Jose Maria Avila place on the north side of the Plaza, according to an old tradition. Willow thickets between the pueblo and the ocean were uprooted and swept away, with much vegetation, which caused suffering to stock and rendered that section almost entirely unproductive for several years. The frightened citizens of the pueblo fled in their night clothes to higher ground on the present New High street and Fort Moore Hill.

The first flood after the Americans came, was in January, 1852. It continued twelve days. It washed away the town waterworks on San Fernando street, near the old railroad depot, again submerged the nearby orchards, carried away several houses, submerged the river bottom, and created washouts and islands of sand in the raging river. The pasture lands in the vicinity of the present Figueroa street were cut into ditches of muddy, swirling waters.

Seven years later, or in 1859, there was another destructive flood. It began on December 18 and lasted sixteen days. It reached its peak when twelve inches of rain fell in twenty-four hours, according to tradition. The total quantity is not recorded, as there was no weather bureau in those early days. But, the damage was considerable, as the lower section of the town was flooded on Los Angeles and Alameda streets down to Figueroa.

The Great Flood, or the Noachian Flood, of modern days, came in 1861. It began on the eve of Christmas, December 24, and lasted thirty days—ten days less than the first deluge. The inhabitants had about prepared for their holiday—there was to be a fandango in the Spanish-Mexican quarter, and there would be much dancing, music, wine and laughter; while in the American section there was to be a grand supper, much toasting and boasting, and maybe a little shooting on the side. But, the lowering clouds dampened the joyful spirits of the expectant celebrants, and the heavy downpour caused them to seek cover. The precipitation was set down at thirty-four inches for the thirty days and nights. This was evidently guesswork and perhaps a bad guess.

The sun was visible only once or twice and then only for a few minutes. The Los Angeles Star, weekly, was not strong on its so-called "weather report," and did not even hazard a guess. The report was short: "There has been a shower since our last issue—but it lasted all the time—morning, noon and night, day in and day out, it has been rain, rain, rain." And the able reporter let it go at that. Another paragraph states that "there has not been a mail from 'Frisco in three weeks." The flood was general. The Santa Ana River spread out to the hills seven miles distant, and reached the town of that name three miles from the river, covering its streets for a depth of three feet. The Los Angeles River went on a rampage and returned to its former bed. The roaring, swirling waters washed away Elijah Houtton's thirty-acre vineyard and carried his ranch house and furniture down to the ocean; also the orchards and houses of William Wolfskill, Dr. White, L. A. Waler and drowned thousands of cattle, horses and sheep. Other stock perished from exposure and lack of food. Sheep and horses, raging with hunger, sank into the quicksands and perished. The flood again swept away the town waterworks and submerged the Avila springs and vineyard.

None of the local historians, or diary makers, it seems, gave an estimate of the loss by this great flood, or of the others. While the damages covered a wide area and the "precipitation" was large, there was no very great damage financially, as land was "dirt cheap" and the houses were of comparatively cheap construction. There was, however, one life lost in this flood—a milkman drowned while trying to cross the river.

Then followed the memorable "dry year" of 1863-4, which parched the earth, destroyed most all vegetation and almost destroyed the stock industry of Southern California.

There was a "heavy" flood in 1867, during which much stock was drowned, lands denuded of vegetation and houses swept away to the ocean. Again the waterworks were swept away and the plant was carried down stream to the sea. W. G. Dryden had now become the possessor of the Avila Springs and what was left of his vineyard and was now operating a crude water system.

These continual washouts of the waterworks became a serious matter to the Town Council, and without the consent of the people and in defiance of their protest, they decided to shift the burden upon others. The Council leased the system and the river to a company for thirty years at $1500 a year, the company to make improvements to the value of $200,000. At the end of this term, after three years litigation, the city bought back the plant and the well-wornout improvements, for $2,000,000.

There was a "light" flood in 1878, the exciting event being the carrying down stream of the Macy-street bridge. This occurred on January 14. The downpour lasted only a few days.

There was a heavier downpour in 1884. About fifty houses were swept down to the ocean, according to a local historian. Most of these, however, were small and built on sandy foundations. The lower part of the town was submerged, and one man lost his life.

One of the greatest of the series of recorded floods came in 1886, greater in the quantity of water, destruction of property and spectacular features. It lasted about five weeks before the waters were finally abated and reached its peak on January 19. All of the lower part of the town between Wilmington street and the hills on the east was submerged and about forty houses were washed to sea. Like the others, these were mostly frail buildings built on foundations of sand. There were many thrilling rescues from drowning, the most noted and heroic being those made by Martin G. Aguirre, who was then a deputy sheriff under Sheriff George E. Gard. On an island of shifting sands a number of people were marooned. They had fled from their homes to this sand bank which the advancing waters threatened to engulf. Aguirre mounted his horse and plunged into the swift current, and in successive trips brought them to the mainland. There were twenty, mostly women and children. On the last trip he carried a woman and a little girl, and nearly lost his life and theirs, due to the gallant horse's exhaustion. In this flood two lives were lost. The quantity of precipitation was thirty-eight inches. As in other floods much live stock was lost.

WHERE CAN I LEARN

Color Values?

BY LOUISE L. TEMPLE

[Prepared in co-operation with the Los Angeles evening high schools. Questions concerning free evening classes will be answered if stamped addressed envelope is inclosed. Address Louise L. Temple, care of The Times.]

A public art exhibit, open without charge to all interested, will be given by the art classes of the Polytechnic Evening High School, 400 West Washington Boulevard, on January 30 from 7 to 9 p.m. in room 272 of the Art Building. This building is behind the main school building on the corner of Flower and Twentieth streets, and those in autos will find it convenient to park on those streets.

Instruction in these classes is free, the student furnishing only paints and canvases. The introductory course is given on Mondays and the advanced course on Tuesdays and Thursdays. For both sections the hours are 7 to 9 p.m. and people of all ages receive a friendly welcome into the class, either as visitors or students.

The "W" car goes within a block of the building.

LES

o an account suffered. In les River, has the site for were twice an indirect lost, houses ock drowned, oding.

distant, and of that name he river, cov- r a depth of Los Angeles rampage and mer bed. The aters washed ton's thirty- carried his rniture down the orchards am Wolfskill, Waler and s of cattle, Other stock ure and lack horses, rag- nk into the rished. The ay the town bmerged the vineyard.

l historians, seems, gave loss by this the others. covered a "precipita- ere was no financially, ap" and the mparatively There was, ost in this owned while ver.

memorable 3-4, which destroyed and almost industry of

y" flood in much stock denuded of uses swept Again the ept away rried down G. Dryden possessor and what eyard and a crude

ashouts of me a seri- wn Coun- consent of efiance of decided to n others. he system pany for year, the improve- f $200,000. rm, after the city and the ments, for

" flood in ent being aim of the This oc- 14. The few days. downpour uses were cean, ac- historian. ver, were dy foun- rt of the and one

of the came in antity of property ures. It before abated on Janu- r part of ilmington the east out forty s. Like mostly founda- re many rowning, le being Aguirre, y sheriff E. Gard. g sands ere ma- d from d bank waters Aguirre plunged and in them to were nd chil- he car- tle girl, life and horse's od two ntity of y-eight s much

ARN

LE

the Los Questions will be envelope Temple.

open rested, classes High ington from of the ing is build- r and ose in nt to

sses is g only e in- n on anced Thurs- the people endly either

in a

PEN POINTS

Excitement over a [illegible] question would seem alarming if people didn't get equally excited about a visiting prince.

Well, why shouldn't the [illegible] be held back by the dull [illegible] That's the way a good [illegible]racy works.

If it's done by some important guy who doesn't earn his bread by writing, it's sugar-coated propaganda.

Mr. Brisbane keeps repeating that the most active creatures are meat eaters. Exasperating things—fleas.

Religion seems to be losing ground? Well, dancing seems to lose ground, too, when everybody learns to dance.

Girls superior to the flapper type are few, but quite numerous enough to supply the man superior enough to prefer that kind.

Don't let them rattle you, Mr. Hoover. A dozen frogs make a lot of noise in a millpond, but the mill grinds the wheat.

Now they have soda fountains on battleships, and that rattle you hear is Paul Jones turning over.

Americanism: One hundred and twenty million people attending to business in obscurity while headlines are made by a few thousand who wouldn't be missed.

Yet in the summer, when the indoor temperature is [illegible], the doctor doesn't say your cold is a result of having the house too hot.

The old Mississippi is much like a rich social leader. A lot of little rivers must contribute the material to make the big one swell.

Another good test of will power, for a woman, is to take $5 and enter a 10-cent store.

Big towns have good short entertainments, but hick-town people can watch a young widower for months.

Common sense may be a virtue, but think of the disaster to business if people should stop keeping up with the Joneses.

Walking is good exercise, and it would be more fun than an electric hickey if you had to pay $125 for the right to do it.

Lobbyists may be wicked, but it's nice to have somebody in Washington who can furnish the facts.

Correct this sentence: "I love her as she is," said the middle-aged bachelor, "and I wouldn't have her changed in any detail."

Some folks work so hard having a good time they never have a chance to enjoy themselves.

All the world may be a stage, but mighty few of us ever get in the glare of the spotlight.

The social climber is always anxious to get into heaven, because that's where all the best people go.

The styles have changed, but there are still some few girls old-fashioned enough to marry the men they fall in love with.

RIPPLING RHYMES
by Walt Mason

CUTTING IT SHORT

The pastor of our village kirk expounds, with speed, his views; he knows that long-drawn talks will irk the people in the pews; they won't appreciate such work, and they will yawn and snooze. And so our pastor makes it brief when he rears up to speak, about this world of sin and grief, where crime is at its peak, and scores the sinner and the thief, and boosts the good and meek. He's learned how best he may condense the things he has to say, and hands out chunks of common sense in terse and brief array, and when his people journey thence, they go like colts, at play. They are not foundered and distraught by spiels a mile too long; the parson quickly tells his thought concerning right and wrong, and shows those pleasures dearly bought which aren't with virtue strong. How many people have been bored in churches here and there, by clergymen who ripped and roared while they had wind to spare? Whose eloquence for long hours soared, and drove men to despair? That thing would do when old John Knox was at the height of fame, when he was throwing verbal rocks at sin and vice and shame; but now the parson bobs his talks who hopes to play the game. He knows it isn't wise to tire the worshipers who sit; he knows they never will admire a man who cannot quit; and so he stops and lets the choir perform a helpful fit. The pastor of our village church, he talks with seemly speed; he doesn't search for words he doesn't need, and when he's done forsakes his perch and then goes home to feed.

(Copyright, 1930, by George [illegible])

W GOLCONDA ING IN EAST

to Cuba Says China Stronger Than Ever

Strife and Radicalism nally Suppressed

territoriality Now Only Remaining Issue

as the latest and Golconda, into whose in- vast foreign will pour in the near fu- according to Dr. Ping Ling, Minister to Cuba. Dr. with his family and on the Dollar trans-Pacific Madison yesterday, after a day's entertainment will leave by train for York and sail for his new

never had a brighter outlook today," he declared. "The country is under one flag; government is getting and industries and com- are fast developing.

REMAINING ISSUE

the eve of my departure China, civil war was all over. in revolt were subjugated forces and insurgent fled. Their failure has further strengthened the Central government. Communism has been a everywhere, and we have no of it in China."

one thing still impairs sovereignty, he said, and extraterritoriality. Chinese people wish to do with it, and the Chinese government has taken steps for its I hope foreign countries a friendly attitude of in regard to this problem. So long as extraterritoriality, it is impossible to put foreign relations on a firm of mutual respect."

BERKELEY STUDENT

as students at Berkeley a years ago that Dr. and Mrs. first met. He has studied in American universities, including and Columbia. He is accompanied by Mrs. Ling and their children, and by Miss Yoeh daughter of the Foreign of China.

were met at the dock by T. private secretary to the Minister to Washington. afternoon they were given reception by the local members of the Chinese National party. morning they will visit the Goldwyn-Mayer studios and luncheon guests of the Club and officials of the University of Southern California.

ioneer and Civic Worker of City Dies

Ralph Hagan, wife of Dr. Hagan, widely known in the for her social and civic activities, died yesterday afternoon at home, 730 South Lake street, a short illness. Mrs. Hagan had been a resident of Los Angeles fifty years, having come here child in 1880 from Northfield,

Hagan was a member of the Board, the Women's Club and took an active part in many civic activities. When she first came to Los Angeles her was at Second and Bunker and she later attended College at Fifth and the present site of

and Mrs. Hagan were married in 1887 and when two years they built the present home South Lake street, the house on the outskirts of the city, only by vacant fields.

services will be conducted Tuesday at 3 p.m. in the Brothers chapel, 720 West street, and will be followed by cremation. Following one of the last wishes of Mrs. Hagan will be scattered on the of the Pacific during a memorial service which will be held in the future.

CHINESE DIPLOMAT WELCOMED HERE

Dr. Ping Ling

TRAFFIC BRINGS DEATH TO FOUR

(Continued from First Page)

cisco, was possibly fatally injured in a collision between an automobile in which she was riding and another machine driven by Herbert Ogden of 6229 Garvanza street, yesterday forenoon. The accident occurred at Riverside and Fletcher drives.

With Mrs. Nelson were F. M. Leahe, 51, and his wife, Elveta, 33, of 623 South Flower street. Leahe drove the car, police said. He and his wife were painfully, but not seriously hurt, it was reported. The Leahe machine capsized.

Mrs. Nelson was found to have received possible internal injuries and a fractured collar bone when examined at the receiving hospital.

Another crash occurred at First street and Glendale Boulevard. James E. Ragsdale of 1125 East Raleigh street, Glendale, told police that a large roadster smashed into the rear of his machine, damaging it badly and wrecking the radiator of the roadster.

Ragsdale reported he pulled over to the curb to avoid blocking traffic but that the driver of the other car fled. Tracing the fleeing car by the water dripping from the smashed radiator, Ragsdale stated, he followed the asserted hit-and-run driver for a dozen blocks and then lost him.

NUMBERS OBSERVED

In all four hit-and-run incidents witnesses obtained the license numbers of the fleeing cars and turned them over to police.

Three women suffered concussions of the brain and lacerations and bruises in a collision yesterday morning just north of Wilmington at Rocha street and Avalon Boulevard. After emergency treatment by Deputy Police Surgeon Horst of Wilmington, they were all removed to Seaside Hospital in Long Beach.

They are Mrs. Adell Zimmerman, 31, and Mrs. Cora Zimmerman, 65, both of 716 Beacon street, who were in one of the cars, and Mrs. Hannah Morgan, 35, of 465 Columbia avenue, who was in the other car, which was driven by her husband, Jack Morgan, 45, an insurance salesman. He received only light cuts and bruises and was allowed to go to his home.

MRS. LEWIS RITES TO BE TOMORROW

Last rites for Mrs. Caroline H. Lewis, resident of Los Angeles for fifteen years, will be conducted at 2 p.m. tomorrow at the mortuary of J. D. Faris & Co., 960 South Flower street. The remains will be cremated at Hollywood Cemetery crematory. Mrs. Lewis died Saturday evening at the home of her daughter, Mrs. Estelle L. Arkins, at 537 North Oxford avenue, where she resided since coming here from Brighton, Mich. Besides Mrs. Arkins, she leaves a son, John H. Lewis, and a grandson, Alvin H. Lewis.

UNG HAS BUSY PROGRAM

's Council Meets Tomorrow and Wednesday; Radio Speech and Dinner Scheduled

of the Governor's Council, review of the State Highway many private conferences and speaking engagements—these are of the events of the program on which Gov. Young will launch today.

Governor's Council meeting held tomorrow and Wednesday in the assembly room of the with Wednesday forenoon set aside for conferences between interested citizens and the directors of the various departments in the Associated Building.

WILL HEAR REPORTS

at 9:30 a.m. tomorrow will hear reports from on investments; military and veterans; Fred G. Stevenot, natural resources; James A. Johnston, and James Collins, professional and vocational standards. session will begin Walter M. Dickie will public health; B. B. Meek, works; Mrs. Anna L. Saylor, social welfare, and George on agriculture. the Governor will speak at sponsored by the Los Angeles Conservation Association held at the Chamber of at noon. Water conservation will be discussed.

RIVERSIDE ADDRESS

Young's program calls for this evening before of the Present Day Club Lieut.-Gov. Carnahan a fellow-guest at the River-

the conclusion of tomorrow afternoon's council meeting will give a review of proceedings over radio He will speak for fifteen minutes, beginning at 5:45

From the radio broadcasting station the Governor will hurry to a meeting of the Engineers' Club to address approximately 400 Southern California engineers. The meeting will be under auspices of the Los Angeles chapter, American Association of Engineers.

Gov. Young will speak on various phases of State administration. He will be introduced by Porter H. Albright, president of the Los Angeles engineering organization. James F. Collins, director of the State Department of Professional and Vocational Standards, and also an engineer of note, will deliver the responsive address.

REVIEW OF PATROL

On Wednesday morning, while State departmental directors are meeting with citizens, Gov. Young will review the newly organized State Highway Patrol in front of the armory in Exposition Park. Eugene Biscailuz, superintendent of the patrol, said that eighty officers will be present with new motorcycles. Other officers will pass before the Governor in automobiles. The review is scheduled for 11 a.m.

At 2 p.m. Wednesday the Governor will preside at a meeting of his council in the City Hall, at which reports will be made by Vierling Kersey, Department of Education; Alexander R. Heron, Department of Finance; Will J. French, Department of Industrial Relations, and Earl E. Jensen, Department of Institutions.

On that evening the State executive will attend a dinner-dance of State employees at the Alexandria. He will entrain for Sacramento at 8 p.m.

Many Other Specials Not Advertised

Coulter Dry Goods Co.
FOUNDED IN 1878
Seventh Street at Olive

Five Days of General Clearances

Last Five Days of the January Sales

A Remarkable Event!

720 Springtime Dresses

Imported Voiles—Fine Check Ginghams—Prints—Even Linens!

Many worth two and three times as much! $1.75 *More than Forty-two styles in the group!*

Frocks for the thousand-and-one uses of modern days—frocks with fashion-details that you would not expect to find in garments at such a modest price.

Sleeves if you want them—no sleeves at all—or short set-in sleeves.

Colors all the way from light to dark, and plenty of attractive combinations of shades.

Workmanship and materials in surprisingly fine qualities—types for all from miss to matron. Sizes 16 to 46.

Think of the places you can wear them, and buy by the half dozens!

(Fourth Floor—Coulter's)

Hats Reduced

All remaining winter felt hats — which many women wear the year around in California — have been reduced to fractional prices. Groups beginning at **as little as $3.95!**

(Third Floor—Coulter's)

Snake

Stands first and foremost in fashion's Spring favor for new bags. Pouch and envelope shapes, chain handles and backstraps — some with the convenient zipper fastener — they are lovely, every one. Tan and gray.

$4.95 to $12.50

(Main Floor—Coulter's)

10,000 Yards of Silks

Flat Crepes
Georgette Crepes
Tub Silks
Starched Chiffons

$1.50 yard

Crepe Chiffons
Shantung Silks
Flat Chiffons
Black or White Charmeuse

(Second Floor—Coulter's)

10,000 Yards of Silks

Crepe Roma
Crepe Satin
Suede Crepe
Vagabond Crepe

$2.50 yard

Crepe Superior
Crepe Georgette
Quilted Crepe
All good shades

Reductions on Fur Coats of 20% to 50%

A collection of fur coats of almost every type of fur—almost every style that is popular—almost every size; from the finest to the least expensive pelts!

REDUCTIONS ON FOXES

Pointed Fox
Beige Red
Dyed Black
Natural Red
Dyed Red Cross
$35 to $65

Natural Silver or Black
Natural Red Fox
Pointed
Brown
Natural Blue
$85 to $195

(Third Floor—Coulter's)

Service-Weight Hosiery All-Silk to the Top

Heavy, practical service-weight silk stockings, reinforced with lisle inside the welt and sole—hosiery of a character ordinarily selling for considerably more than Monday's special price. Shown in favored shades—Aluminum, Arab, Bareskin, Chateau, Clearskin, Mocha, Nude, Nutone, Riverside, Roseskin, Sandtone, Sonata, Suntan, Regent—they will perfectly match or harmonize with your Spring outfits.

$1.65 pair

(Main Floor—Coulter's)

9-Inch Ribbons Yd.

Extraordinary values in 9-inch faille and ombre pastel shade ribbons for sashes on evening and dance frocks.

$1.25

(Main Floor—Coulter's)

Trimming Furs for Spring

Showing all that is fashionable in these much-wanted fur bandings and collars—Imported Lapin, Kid, Squirrel, Leopardine, Caracul, Vacu Plate—from 4 to 6 inches wide, variously priced according to width and quality. Pouch and Shawl collars may be had in matching furs.

(Main Floor—Coulter's)

200 Dresses Reduced

$16.50 — $35 — $49.50

Handsome gowns in Georgette, crepes, prints — garments suitable for wear well into Spring, in seasonable shades, and very radically reduced.

75 Evening Gowns

A group of charming gowns for dinner and dance wear, comprising many of the season's most highly favored types and shades; much reduced at

$25 to $69.50

100 Winter Coats

Each one a late model, adorned with luxurious fur collars (sometimes cuffs as well); of fine material and irreproachable tailoring; sports coats, also included at

$59.50 — $85 — $98.50

(Third Floor—Coulter's)

January Sale of Good Woolens

WOOL JERSEY
NOVELTY TWEEDS
BLACK SERGE
IN GOOD SHADES

$1.95 Yard

DRESS FLANNELS
STRIPED TWEEDS
BLACK REPP
WHITE COATINGS

(Second Floor—Coulter's)

Handkerchiefs at Savings

At 20c—Six for $1—all-linen handkerchiefs with 1-16-inch colored hem; double hemtsitch or all-white linen with 1-16-inch hem.

At 15c—6 for 85c—all-linen prints with 1-16-inch hems — attractive monotones.

At 25c — all-linen initial handkerchiefs with hand-rolled hems and colored or white initials.

At 3 for 75c — men's boxed initial handkerchiefs.

At 25c — men's all-linen with 1-16-inch hems; good quality.

At 35c—Three for $1—men's all-linen, 1-16-inch hems; plain or taped borders.

(Main Floor—Coulter's)

ARE YOU STILL USING *improperly prepared coffee* *and* SUFFERING *the* CONSEQUENCES?

DON'T let prejudice or habit keep you from enjoying the satisfying goodness and healthful benefits available in the new BEN-HUR Drip Coffee when made in a BEN-HUR Healthful Coffee-Maker.

Here are brief extracts from a couple of the many thousands of letters we have received from enthusiastic users of Ben-Hur Coffee-Making Appliances:

READ THE LETTERS

Mrs. Carrie H. Dickey of 239 Hope St., San Bernardino, Calif., writes: "I would not go back to my former coffee under any consideration. I would not sell the Drip Maker for many dollars if I knew it was impossible to obtain another like it. I can have my coffee now with any meal or all meals and feel no bad effects. I consider myself greatly benefited to have learned of Ben-Hur Drip Coffee and the Ben-Hur Healthful Coffee-Maker."

Mrs. J. W. Helms, 330 St. Joseph Ave. in Long Beach, Calif., says: "I have been a user of Ben-Hur Drip Coffee for nearly a year, and find this healthful way of making coffee far superior to the old methods of boiling and percolating. I have three Ben-Hur Healthful Coffee-Makers in my kitchen, one of which is in use two and three times daily, and it is a pleasure to know, when company drops in, there are two more ready for use, and I can always serve plenty of delicious coffee. It is also a relief to know that when our friends go home, they will suffer no ill effects, but instead that they will enjoy a good and restful night's sleep."

The *New* JUNIOR COFFEE-MAKER

We are gradually developing healthful coffee-making appliances to meet every need and to fit every purse. We now offer the new **Junior** Ben-Hur Healthful Coffee-Maker. It is just like the regular family size maker except that it is smaller, more efficient and more economical for a family using only one to four cups of coffee at a meal.

This **Junior** Coffee-Maker is made to sell regularly at $1.40; but to get it quickly introduced, we are authorizing your grocer to sell you one of these Junior Coffee-Makers together with a 15c package of 100 filter papers, and a half-pound can of Ben-Hur Drip Coffee, at the special introductory price of $1.00 for the complete outfit.

Every home should have one of these small makers for use when only a small quantity of coffee is desired. This Junior Maker will not only enable you to prepare a small serving perfectly, but will quickly pay for itself, as a lesser quantity of coffee is required than is necessary when two or three cups of coffee are prepared in the regular family size Maker.

BEN-HUR DRIP COFFEE

is the ONLY coffee that is specially selected, blended, roasted and steel cut to the exact point of fineness required for the filtration method of making.

BEN-HUR DRIP COFFEE

JOANNES CORPORATION • LOS ANGELES

Tanq! Perhaps this year the sun gave a richer, riper tang to our tomatoes.

Anyway, it seems as if Heinz Tomato Ketchup has a more tantalizing taste right now than ever before.

You ought to taste some today on a tender, juicy steak!

HEINZ
TOMATO KETCHUP

57

HEINZ Tomato Ketchup

BUSINESS OPPORTUNITIES OF ALL SORTS OFFERED TODAY
—*Every imaginable kind of business is advertised in TIMES WANT ADS*

Of Interest to Women

SAN FRANCISCO TO BE NEW HOME

Farewell Affairs Given in Her Honor

Mrs. George F. Penny

MR. AND MRS. GEORGE F. PENNY of West Twenty-second street have left for the north, where they are planning to make their permanent home in San Francisco. Many lovely farewell affairs were given in honor of Mrs. Penny by her many friends here before her departure.

Society

BY JUANA NEAL LEVY

Among the enjoyable affairs of the coming week will be the concert to be given Saturday afternoon by Mrs. Carrie Jacobs Bond at her home, 6885 Bonita Terrace, Hollywood, the affair to be a benefit to aid the Bishop Johnson Memorial Chapel fund at University of California at Los Angeles at Westwood.

Mrs. Willoughby Rodman is chairman of the committee in charge of the evening, assisted by Mrs. Chester Wallace Brown, Mrs. Howard Eugene Verbeck, Mrs. William Irving Hollingsworth, Mrs. Sloan Orcutt, Mrs. Frank William Davey, Mrs. Mollie Adelia Brown, Mrs. Cecil Frankel, Mrs. Ben Givens, Mrs. William J. Dodd, Mrs. Gurdon Wallace Wattles, Miss Jean Hill, Mrs. Chester Turner Hoag, Mrs. Alice Pike Barney, Mrs. Richmond Pearson Hobson, Mrs. William Armstrong Moses, Mrs. Milton Fall, Mrs. R. D. Shepherd, Mrs. Georgia Keating Kennedy, Mrs. Alexander Buchanan Barret and Mrs. Erwin Hanford Furman.

The program is to be given at 3 o'clock. This affair is the first to be given by Mrs. Bond since the death of her son several years ago.

From Foreign Lands

Mr. and Mrs. Charles J. Lumsden of Berrancaberneja, Colombia, South America, were guests of Wanda Davis Phillips and her parents, Mr. and Mrs. D. A. Davis, over a recent week-end at their home in Westwood. Mr. and Mrs. Lumsden have been visiting the former's parents, Mr. and Mrs. J. J. Lumsden, at La Habra for some time. They sailed Monday for Panama on their way home aboard the Pacific Mail steamer Virginia from Los Angeles Harbor. Mr. Lumsden is an official of the Tropico Oil Company.

Pre-Wedding Party

Miss Janet Hathaway Smith, attractive daughter of Mr. and Mrs. Paul Jordan Smith (Sarah Bixby,) whose marriage to Michel Pijoan is to be an event of February 6, is planning a charming buffet supper party at her home in Los Feliz Heights for members of the bridal party the evening before the wedding day.

Miss Gertrude Gardner is to assist as maid of honor, while Miss Albertina McGrath, Miss Rose Pijoan, Miss Margaret Waller and Miss Juana Burgher will be bridesmaids.

M. De Laubenfels is to serve as best man and William Simonds, Lawson Cooper, Llewelyn Smith and Maxson Smith, the latter two brothers of the bride, will usher.

The ceremony will take place in the Church of St. Mary's of the Angels (Little Church Around the Corner) in Hollywood and a reception at the Smith home will follow.

Sorority Entertains

Members of the Alumnae chapter of Alpha Delta Gamma Sorority entertained Saturday afternoon with a smart benefit bridge-tea at the chapter house, 652 Hilgard avenue, Westwood. Miss Margaret Schirmer, vice-president of the organization, was chairman of the afternoon, assisted by Mrs. Reggie Lanczit, Mrs. Lewis Spangler and Mrs. Holden McManigle of Pasadena.

This is the first affair of its kind to be given this year by the chapter, of which Miss Dorothy Gerow is president; Miss Helen Edwards, secretary, and Mrs. Cameron Livingston Thom, treasurer.

Hostesses of the afternoon included Mrs. Harold Clark, Mrs. Charles Parr, Mrs. Reginald Tanzit, Mrs. George Fennimore, Mrs. Robert Hatton Huff, Mrs. Douglas Doughty, Mrs. Howard McCollister, Mrs. Henry Brian, Mrs. Clarence Runkle, Mrs. Lewis Spangler, Mrs. Frank Miller, Mrs. Cameron Livingston Thom, Mrs. H. S. Wakeman, Mrs. George Woods, Miss Helen Edwards, Miss Dorothy Gerow, Miss Helen Miller, Miss Janice Payne, Miss Dolly Weinrich, Miss Zada Pierce, Miss Helen Houston, Miss Virginia Sevier, Miss Anne Sumner, Miss Gladys Smith, Miss Frances Sumner, Miss Ruth Taylor, Miss Helen Tindall, Miss Margaret Tindall and Miss Hazel Kelling.

Betrothal Announced

At a surprise shower given by Miss Willa (Billie) Barnes, daughter of Mr. and Mrs. L. S. Barnes of Enchanted Hill, 1441 Angelo Drive, Beverly Hills, honoring Miss Lucile Raithel, fiancee of Clifton Oldham of Long Beach, the hostess announced her own engagement to M. C. Borland, son of Dr. and Mrs. C. W. Borland of Long Beach, the wedding to be an event of February.

Mr. Borland, who claims University of Montana as his alma mater, makes his home in San Francisco, where he is Coast representative for Advertisers, Inc.

Miss Barnes was graduated from Miss Porter's school at Long Beach, and has attended other schools, among them being the Los Angeles Academy of Art.

Visitor Feted

One of the most popular visitors from the East to our beloved Southland is Miss Margaret Wilson of Indianapolis, who is visiting her classmate, Miss Louise Gordon, at her home in June street. Miss Gordon gathered together a coterie of intimate friends for a dinner party last week and last evening Mr. and Mrs. John Stone entertained with a dinner party at their home in Wilton Place, with Miss Wilson as special guest of honor.

Miss Gordon is planning several other affairs honoring her house guest. The last affair was attended by Miss Anna Hitgins, Miss Ruth Moulton, Miss Celeste Durand, Miss Louise Janss, Miss Mary Hay, Mr. and Mrs. Clyde Payne, Mr. and Mrs. John Stone, Mr. and Mrs. Frederick Le Blond, Jr., Mr. and Mrs. Gerold Mangenheimer, Mr. and Mrs. Edward Sears, Jr., Mr. and Mrs. John Zeiser, Everett Noulton, Aldrich Peck, William J. Bettingen, Jr., Cyril Chappellett, John Barrow, Chris Henney, Phil Ormsby, Bradford Richardson, William Doran, George Gutchins, Jerome Miley and L. L. Lester. Miss Gordon and Miss Wilson were classmates at the Ogontz School in Philadelphia.

Informal Luncheon

One of the lovely affairs of recent date was the informal luncheon given Thursday by Mrs. A. F. Elmquist at her charming home in Queens Road, West Hollywood. A tall, silver vase of purple garden flowers centered the luncheon table. Covers were laid for Mrs. Ralph Waldo Bucknam, Mrs. Grace Widney Mabee, Mrs. Frances Stults Campbell, Mrs. W. Stanley Hurley, Miss Letetia Williams, Miss Edna L. Shaw and the hostess.

During the afternoon several other guests dropped in and tea was served at 4 o'clock. The later guests included Dr. Gurli Mellenthin, Marie Sidenius Zendt of Chicago, Mme. Ragna Linne, Mrs. D. E. Lever, Mrs. Charles A. Stewart, Mrs. Allen E. Boyce, Mrs. J. A. Rydell, Mrs. Herbert Linden and Mrs. S. Beskow.

For Bride-elect

One of the popular brides-elect of the season who is being much entertained at prenuptial affairs is Miss Marion McIllharen, fiancee of Charles S. Peek of Danbury, Ct. The hostesses include Mrs. Howard Covey, who gave a bridge luncheon at the Sea Breeze Club in her honor the 14th inst., while Mrs. Arch Rockett honored her niece with a shower and tea and Mrs. C. L. Nessa is another hostess. The wedding will take place at the Rockett home, 612 Hillcrest Road, Beverly Hills. Miss Blanche Churchill is to be maid of honor while Sydney Peek will serve his brother as best man and Little Billy Rockett will carry the ring.

Visiting Here

Mrs. Charles Bosworth of Piedmont has been enjoying a delightful visit in the Southland as the house-guest of Mrs. Oliver Seegelken at her home in St. Andrews Place. Many lovely affairs are being given in honor of this popular visitor.

Over Long Sleeves

Many of the dresses of today have long, tight sleeves that cannot be rolled up. A pair of gingham cuffs may be kept in the kitchen to pull on over these sleeves to protect them from stains.

There Must Be Sport and Beauty

ON the Monterey Peninsula there is a Mecca for those who love the thrill of brilliant polo, golf, tennis tournaments. Such a place must have perfect climate... it must be smart. Such a place is Del Monte.

Here is a perennial urge to play your favorite sports... or to enjoy an idleness never before found. You'll like the social environment, its sparkling events... you'll enjoy the polo season now in full swing... you'll want to stretch a week-end into a week or longer, at Del Monte.

• • • •

Fly to Del Monte...Daily T.A.T.-Maddux tri-motored Air Service between Los Angeles and San Francisco.

Special Del Monte Car daily on Sunset Limited

115 miles south of San Francisco; 350 miles north of Los Angeles

• • • •

Hotel Del Monte

S.F.B.Morse President | Del Monte Calif. | Carl S.Stanley Manager

DEL MONTE PROPERTIES Co. *also operates* Del Monte Lodge, Pebble Beach San Clemente Ranch, Carmel Valley

Let this delicate, tempting tea flavor win your particular guests. Only the tender, first crop flavory leaves in this fine Japan Tea.

TREE TEA

TREE TEA Japan

Before and After Childbirth

"I took Lydia E. Pinkham's Vegetable Compound before my first baby was born and I am taking it now for my weakened condition after the birth of my second boy. Although I never have put on any flesh I am feeling good now and the Vegetable Compound has helped me in every way. It is surely a wonderful medicine and I will be glad to answer letters for I recommend it highly."—*Mrs. Fred W. Davey, Madison, Kansas.*

Lydia E. Pinkham's Vegetable Compound

Lydia E. Pinkham Med. Co., Lynn, Mass.

WHEN THE SANDMAN COMES

A Bedtime Story

by THORNTON W. BURGESS

A grateful heart will find a way
For every favor to repay.
—Timmy the Flying Squirrel

Chatterer the red squirrel was very much upset. His cousin, Timmy the flying squirrel, had disappeared in Farmer Brown's corncrib at break of day, and though Chatterer had waited and waited Timmy had not reappeared. Chatterer didn't know just what to think. It was, of course, possible that Timmy had slipped out without being seen by Chatterer. However, Chatterer couldn't quite believe this. What he did fear was that Timmy had been caught in a trap.

Chatterer's thoughts were really selfish, however. What really worried him most was the fact that he had got no corn. He had counted on Timmy to bring out some corn for him. As long as Timmy did not come out, of course, there was no corn. Chatterer hung around Farmer Brown's dooryard all day. Yes, sir he did so. He hung around where he could keep watch, and he was in a very bad temper all day. When things don't go just right for Chatterer he is very likely to be in a bad temper. He spent a great deal of his time scolding. He scolded Black Pussy when she appeared. He scolded Bowser the hound and Flip the terrier. He scolded Farmer Brown's boy.

Farmer Brown's boy looked up at him and laughed. "What are you scolding about, you red rascal?" he cried. "I suspect you are scolding because you can't get into that corncrib. I guess you have had your share of corn already. I don't think anyone can get into that crib now. I'm going to be very much surprised if I find that any more corn has been taken."

Meanwhile Timmy the flying squirrel was curled up inside the corncrib and sleeping soundly. You know, daytime is sleeptime for Timmy. He isn't wide awake until the time when his cousins are going to bed. So it was that at just the time that Chatterer, still cross and disappointed, curled up in his own bed over in the green forest, Timmy awoke and for a moment or two wondered where he was. Then he remembered and promptly began to stuff himself with corn. You see, after sleeping all day he was hungry. When he had eaten all he wanted he peeped out. The black shadows had crept out from the purple hills. There was still a little omen

EW HOME

ler Honor

ent home in San vely farewell af- honor of Mrs. ny friends here

Gurli Mellen- Zendt of Chi- Linne, Mrs. D. rles A. Stewart, ce, Mrs. J. A. Linden and

r brides-elect of being much en- ial affairs is aren, fiancée of Danbury, Ct. e Mrs. Howard ridge luncheon lub in her hon- hile Mrs. Arch r niece with a Mrs. C. L. Nes- The wedding Rockett home, Beverly Hills. chill is to be r Sydney Peek r as best man kett will carry

worth of Pied- g a delightful d as the house- r Seegelken at Andrews Place. are being given ular visitor.

YOUR BABY and MINE

By MYRTLE MEYER ELDRED

Mrs. Eldred will be glad to answer all questions relating to babies and children. ... self-addressed ... warded to this office ... personal reply. This department ... on weaning and feeding ... from 6 weeks to ... prenatal care and diet ... nursing mother ... gowns, outfits for the new ... sleeping, walking, teething ... sucking, ammoniacal ... wetting, training in cleanliness, periods of nursing ... orange juice, hives, ... ing, refractory children ... juice, lime water, ... and boils and cradle cap ... asking a personal question ... one of these subjects ... to send a self-addressed ... envelope for the leaflet ... If your particular problem ... covered in the above ... Eldred will be glad to give ... personal reply.

ADOLESCENCE GIVES ANOTHER DIET PROB

The good diet of the child ap- proaching adolescence is apt to suf- fer because of the child's own whims. The young girl tries to ex- ist on sweets alone, or grows dainty and finicky that only the choicest of "party" food appeals to her appetite. The boy, on the con- trary, has the classic hollow and consumes such quantities of food that the rest of the family fairly grows nauseated at the spec- tacle.

But the boy and the girl have skin disturbances because of generally unwise selection of food and the girl needs to be reminded of the beautiful skin she is certain to desire, and the boy needs so much nourishing food at meal times that he won't find it necessary to eat every two hours all day long.

Mrs. D. F. B. says: "My girl has a breaking out all over her face, sort of blackheads and pimples under the skin. She is a healthy child, weighs pounds and is full of life. She quite a few vegetables and eat candy all day long, if allowed. Her skin is very rough. Will you please give me some advice through your column?"

Your girl's weight is excessive, for the very tallest girl of her age should weigh about pounds, and while you didn't tion height she wouldn't be than the tallest girl, I'm sure.

SWEETS SHOULD BE SUPP IN DIET

Check over her diet and see may be lacking to make consumption of candy The well-fed child, getting a nutritious diet, won't have enough to want to eat candy day long and if she sticks to meals a day with nothing meals, not even one piece of she'll soon get over this habit.

Will you send me a dressed, stamped envelope so I send you a diet leaflet designed the 8 or 12-year-old child?

I hope you read my article week on blackheads. You have noted there that blackheads are due to an injudicious whether of too large a fats, or perhaps in your case, of too much sugar. arrange her diet so that her sweets at meal time, form of custards and milk simple cakes and cookies, cooked fruit, her appetite will be appeased and she will an appetite for the other some foods she must have.

Her skin will be helped by daily hot bath and a cooler afterward, by three meals plenty of water to drink. watch the effect on her skin daily bath and strict diet will have sufficient intere appearance and sufficient about what is happening her your ally in the experi

THE SANDMAN COMES

A Bedtime Story

THORNTON W. BURGESS

"What are you scolding about, you rascal?" he cried

[illegible]

No chance for the mayonnaise to separate if you add the oil

a little at a Time

... for Hills Bros. ...

... from the original vacuum ... opened with the key.

HILLS BROS COFFEE

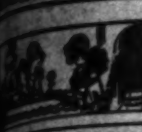

Of Interest to Women

Health and Diet ADVICE

by DR. FRANK McCOY

Author of "The Fast Way to Health"

E TIRED PEOPLE

is wrong with me?" a young lady of 18. "I am of the time. As soon as home from work I want to I am too tired to take I am too tired to take the you prescribe, I am too to go to a show. Sometimes myself to go to a dance I feel better, but I don't go to work the next day, I do I am apt to fall asleep. find myself dozing over my The doctors haven't been to find anything wrong with It seems to me that I was born lazy, but if this is so, should so many of my friends of the same thing?"

little girl, you were not born and nobody has condemned to a pepless existence. It is most natural to be brimming with life. Every one who is exceedingly sick has more than energy to last throughout day, but the trouble is that people dissipate and waste energy, or use it at the wrong instead of conserving it until needed.

can be wasted in harmful practices, such as worry and as well as in physical ways are not usually recognized. of the possible causes of fatigue overloading the digestive sys- with food which is difficult to or which causes a toxicity blood stream. Fatigue poi- and poisons from the intes- act in so much the same on the nervous system.

should paste rule No. 1 on plate so that you will always it when you are eating: not put anything into your which does not lead to effi- Avoid especially the rich foods made out of starches sugars, and foods containing oil or fat.

Rule No. 2 should be pasted in your bathroom so that you will remember to take special care to see that the bowels move both morning and evening. If they do not move naturally you should use enemas. Often that "tired feeling" immediately disappears when an enema is used to clear out the lower bowel.

Rule No. 3 should be pasted in some convenient place to remind you to take enough exercise and deep-breathing to oxygenate the blood and bring about a good circulation. Walk three or four miles every day.

Rule No. 4, paste on your pillow—to take a little more sleep than you have been getting until you can catch up, and wake up in the morning rested and ready for the day. People have very different capacities for rest. Some are thoroughly rested in eight hours of sleep, others in nine, and others never feel their best until they have ten hours. Find out how much sleeping time your system needs and then get it every night for at least a month.

Rule No. 5 is to cultivate the right mental attitude. A day that starts out wrong will find you tired long before it is over. A day that starts out right seems to be flying away on wings. A tendency to run out of pep is often due to wrong thinking. Little thoughts of fear, anger, hate, worry, jealousy and restlessness come into your mind and steal your energy. You will find an immediate increase in energy if you start thinking constructively. Having a good incentive often brings about a greater increase of energy. Read Theodore Roosevelt's "Doctrine of a Strenuous Life." Try to find an enjoyment or purpose in everything you do. Until you have more energy, conserve that which you have. Use it wisely, on the more worth-while things of life.

Fashion DecreeS

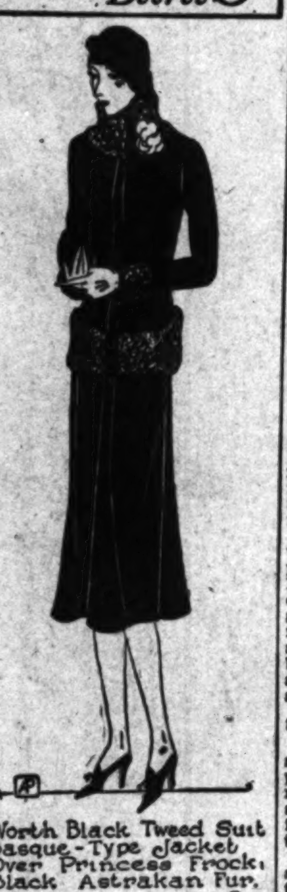

Worth Black Tweed Suit
Basque-Type Jacket
Over Princess Frock,
Black Astrakan Fur.

Joan

MODES OF THE MOMENT

by Honore Booth

FASHION EXPERT OF HARPER'S BAZAAR

NEW YORK, Jan. 26. (Exclusive) The day when a lady went no nearer the ocean than its beach has long been past. If she is a swimmer, in this year of grace, she really is a swimmer and she plans her costume for utter and frequent immersion. The attainment of this stage of feminine emancipation has marked the passing of the impractical bathing suit.

Swimming Suits

A bathing suit may be extremely intricate in cut, color combination and design, but it must be sufficiently simple in line to be practical for active sport. It isn't a bathing suit any more. It's a swimming suit.

To this end, full, pleated shorts, with scanty woolen tights beneath are being developed with tuck-in blouses that give the maximum of freedom to the wearer. This idea may be developed in a very mannish way or so that it is definitely feminine.

The one-piece suit has novel developments. In itself it makes no pretense of having or being a skirt. Its neck is apt to be unusual in cut. Encrusted bows make it very gay. Also a cape is relieving. It may be worn about the waist as a semiskirt covering to the scant suit before the bath, and over the shoulders for protection from chill afterward.

Sea-Worthy Fabrics

Pique is very new for bathing suits and every fresh-looking and practical. Wool jersey, in a wide range of colors, holds its own against all comers. And Celanese is found to be splendid for this type of costume.

For the very slim young thing, silk jersey is charming, but it tends to be revealing so it should be avoided by all but the slenderest.

Button-Button

The favorite form of presentation is buttons. This is in line with the practical trend, for they are not used purely decoratively, but as a functioning, structural part of the suit! These button all down the front or their yokes button, or the close fitted waist-band buttons.

Accessories

A morning on the beach is not a simple matter by any means. There are complicated beach bags in which you carry pajamas, make-up, money and cigarettes. Your sun-burn oil, very important with the deep sun-back bathing suits is slung over one shoulder in a marvelous little harness, like the ones for field glasses. This is designed by the indefatigable Mary Nowitzky.

For your amusement she also makes a stumpy legged little bridge table, just right for squatting on the sand and playing a few rubbers between your dip and lunch. Enchanting sponge dolls are full of humor and very colorful outside the cabana.

Of course you will want lots of big floppy straw hats, some cut like sombreros, for the days when your skin is burned to a crisp and you would sit in the shade.

HOUSEHOLD SUGGESTIONS

Quickly Whipped

Eggs, no matter how fresh, will not whip nicely if warm. Always place them in cold water before breaking, until they get thoroughly chilled and keep the whites on ice or in a cold place until ready to beat to a froth.

Another Economy

In these days of expensive linens, napkins can be made from the good pieces of the worn tablecloth. Cut out the good squares and either hem them or run around with a simple crochet stitch. They will at least help out for family use and save wear and tear on the better napkins.

Heated First

A new hole can be pierced in the tough sewing-machine belt quite readily by heating a hat pin very hot and then thrusting it through the leather. It will work like magic.

CHEF WYMAN'S RECIPES

ery Tuesday and Friday at 2 o'clock Mrs. A. L. Wyman will a free class and demonstration of good cookery in the lecture of the Southwest Building, 130 South Broadway.

ED EGGS WITH MAYONNAISE SAUCE

hard-boiled eggs, one-half a of fine bread crumbs, one of grated Parmesan one-third of a cupful of one teaspoonful of butter, a of salt, paprika, and a grain of cayenne pepper, one of grated onion, one of chopped parsley, re- the shells from the eggs, and in two lengthwise, rub the yolks paste and mix with the bread add all the other ingred- and moisten with the milk, the whites with the mixture, up the top, place them in dish, and set in a me- oven until delicately browned. cold, serve with mayonnaise, tartar sauce.

POTATO PUDDING

half a pound of sweet po- grated rind of one lemon, tablespoonfuls of lemon juice, rind of one orange, three ta- of orange juice, one- of a teaspoonful of mace, teaspoonful of cinnamon, teaspoonful of salt, one- of a cupful of sugar, one- a cupful of butter, four eggs, third of a cupful of sherry flav- Peel the potatoes, and grate raw, cream together the but- sugar, beat the eggs until add them to the butter and mixture with the other in- oil a baking dish, turn mixture into it, and bake in oven. Serve hot or cold a fruit sauce.

VEAL PAPRIKA

in a saute pan, four ta- of butter or shorten- and fry until a light brown, onion, add one table- of paprika, and a table- of flour, and cook for two Slowly add to this one of beef broth or brown and two tablespoonfuls of one-third of a cupful of juice, and a small piece of rind, allow to boil for five then remove the lemon have the butcher cut four of veal from the loin or leg, half an inch thick, dip them flour, and fry slowly until a brown on both sides, season with salt, place on a hot platter, pour over the paprika sauce, and garnish around the outside with boiled rice.

NUT COOKIES

One cupful of shortening, one cupful of honey, one cupful of brown sugar, one cupful of chopped nut meats, one egg, one teaspoonful and a half of soda, one teaspoonful of salt, one teaspoonful of cinnamon, four cupfuls of flour, sift the flour, soda, cinnamon together; cream the shortening with the sugar, then add the honey, and beat well, beat the egg and add it, then add the flour a little at a time, beating well, add the nut meats and drop by spoonfuls onto a well-oiled pan. Bake in a moderate oven, being careful not to burn.

Mrs. Wyman does not reply to letters, but requests for recipes are answered in the department, PRACTICAL RECIPES, published every Friday.—(All rights to reproduce reserved by A. L. Wyman.)

Citizenship Plea Ordered Held Up

William Kinminmont, a British subject, will have to wait two and a half years more to enter a class in citizenship, it has been ruled by United States District Judge James. Kinminmont appeared in court to be naturalized and was interrogated by Examiner Terril.

He admitted that he had been convicted of driving a car while drunk. As a result, he was refused citizenship at this time, though he has a chance to apply later.

Hosiery Repair Charges Are Only a Fraction of the Cost of New Hose

Bring your damaged hose to us for *perfect* repair.

California Stelos Co.
747 So. Hill Street
Room 204

Every Rug Zandt Cleans is
Fully Insured
at no additional cost

ZANDT
Rug Cleaning Service, Inc.
1035-41 N. Las Palmas Ave.
HOllywood 5161

NEIGHBORHOOD STORES FOR SALE—
all kinds, large and small, every day in Times Want Ads

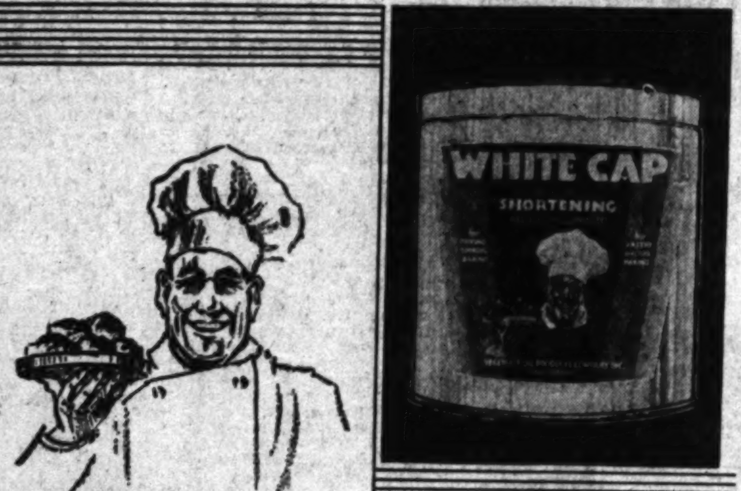

SIM CRABILL SAYS: *"Maybe it's a good IDEA that you need. Put our Service Staff on the trail and I think you'll GET it!"*

304

HERE'S *another* new Los Angeles product of outstanding merit . . . WHITE CAP Shortening. It is purely vegetable, and is said to be of ideal, uniform consistency. It is all hydrogenated, and so remains sweet indefinitely.

WHITE CAP Shortening is the result of some two years' research by a staff of able chemists under that eminent authority on vegetable oils, Dr. Jacobsen, vice-president and technical director of the Vegetable Oil Products Company, Inc. This firm, headed by B. M. Pattison, has been producing vegetable oils, hydrogen and oxygen for the packing and other industries for the past nine years. It imports from all parts of the world. The plant capacity today is over 3,000,000 pounds per month. When the new units now under construction are completed, the entire plant, including railroad shipping contacts, will cover five acres of ground.

At present, WHTE CAP Shortening is available only to bakeries and other large quantity users of the Pacific Coast, to whom it is being supplied as rapidly as possible. The not distant future should see it on sale in every grocery store.

Having gone to great lengths to produce a better shortening, the makers of WHITE CAP properly specified a *label* that would be in keeping. That's where *we* came into the picture, and we herewith point to the result. This label, we'd like for you to know, was *designed* by our Service Staff as well as printed by us. And a good job it is!

Call us in for a discussion on *your* labels, we invite you. A request for us to call will entail no obligation on your part.

TIMES-MIRROR PRINTING & BINDING HOUSE
118 South BROADWAY Trinity..5631

ESTABLISHED 56 YEARS
Ralphs GROCERY CO. LTD.
SELLS FOR LESS

(Specials for Monday, Tuesday and Wednesday)

WE PREFER SMALL PROFITS AND MORE SALES

SOAP
BEN HUR, CRYSTAL WHITE, P & G and WHITE KING SOAP, 8 BARS FOR 25c
Limit 8 Bars Assorted or 6 Bars of any one kind to a customer.

M-M PET MILK
The Standard of Quality for over Forty Years.
TALL CAN .... 8c | BABY CAN 4c
Limit 4 Cans to a Customer | Limit 6 Cans to a Customer

DEL MONTE PEACHES
MELBA HALVES PEACHES—No. 2½ (1-lb. 14-oz.) CAN 22c
Reg. "Sells for Less" Price 27c. Limit 4 Cans to a Customer
SLICED YELLOW CLING PEACHES—No. 2½ (1-lb. 14-oz.) CAN 19c
Reg. "Sells for Less" Price 27c. Limit 4 Cans to a Customer

Del Monte Sliced Pineapple
NO. 1 (9-oz.) CAN 13c

DEL MONTE TOMATO SAUCE
8-OZ. CAN 4c
Limit 6 Cans to a Customer

DEL MONTE TINY KERNEL CORN
NO. 2 (1-lb. 4-oz.) CAN 12½c
Limit 4 Cans to a Customer

LIBBY'S TOMATOES (SOLID PACK)
No. 2 (1-lb. 3-oz.) Can .... 10c | 2 No. 2½ (1-lb. 13-oz.) Cans for 25c
Limit 4 Cans to a Customer | Limit 4 Cans to a Customer

LIBBY'S SALMON
RED ALASKA SALMON—1-LB. TALL CAN 22c
Limit 3 Cans to a Customer

DEL MONTE ROYAL ANN CHERRIES
No. 2 (1-lb. 4-oz.) Can 27c

UNDERWOOD'S CLAM CHOWDER
10-oz. Can 9c
2-Lb. Can 20c

UNDERWOOD'S PICNIC CLAMS
No. 1 (5-oz.) Can 12c
No. 2 (9-oz.) Can 20c

JELL-O
3 Assorted Flavors—Packages for 20c
Limit 6 Packages Assorted or 6 Packages of any one kind to a Customer.

CUDAHY'S WHITE RIBBON SHORTENING
1-LB. Package 13c

Dromedary Cocoanut
¼-Lb. Package 10c
½-Lb. Package 18c

Tea Garden Strawberry or Raspberry Preserves
No. 2 (1-lb. 9-oz.) Can 33c

COMET BROWN RICE
12-oz. Package 9c

COMET WHITE RICE
12-oz. Package 7c

KITCHEN BOQUET
¼-Pint Bottle 33c

Snider's Chili Sauce
14-oz. Bottle 23c

Golden Age Spaghetti, Ready Cut Macaroni and Noodles
4 PACKAGES FOR 25c
Limit 8 Packages Assorted or 8 Packages of any one kind to a Customer.

SNIDER'S OYSTER COCKTAIL SAUCE
14-oz. Bottle 25c

HIGHLAND PURE MAPLE SYRUP
1-Lb. Net for 11¾ fluid ounces. Can 34c
2¼-Lb. Can 65c

MAK-A-KAKE PANCAKE FLOUR
Small (1-lb. 4-oz.) Package 11c
Large (3-lb.) Package 24c

Cream Puff Cake Flour
3-Lb. Package 24c

CLOROX
15-fluid oz. Bottle 10c
Regular "Sells for Less" Price 16c. Limit 3 bottles to a customer while they last

BON - AMI
CAKE—Each 9c
POWDERED—Per Can 11c

SANI - FLUSH
Per Can 19c

Mel-O-Water Softener
2 Cans for 15c

A. & H. Baking Soda
½-Lb. Package 4c
1-Lb. Package 7c

FREE
One Small (9-oz.) Package Peet's Washing Machine Soap FREE with the purchase of ONE LARGE (2½-LB.) PACKAGE OF PEET'S WASHING MACHINE SOAP at 38c

EASTSIDE MALT SYRUP
LIGHT OR DARK, 3-LB. CAN. 45c

Lipton's Yellow Label Tea
¼-Lb. Can .... 22c | ½-Lb. Can .... 42c | 1-Lb. Can 83c

GINGER ALE
CALIFORNIA EXTRA DRY GINGER ALE—3 (12-OZ.) BOTTLES FOR 25c

WELCH'S GRAPE JUICE
PINT BOTTLE .... 25c | QUART BOTTLE 49c

LIBBY'S CANNED MEATS
CORNED BEEF—12-oz. Can 22c
VEAL LOAF—7-oz. Can 17c
LUNCH TONGUE—6-oz. Can 23c
VIENNA SAUSAGE—4-oz. Can 11c

CRAB MEAT
THREE DIAMOND FANCY CRAB MEAT 6½-OZ. CAN 30c
Limit 3 Cans to a Customer

TUNA
BLUE SEA FANCY TUNA—7-OZ. CAN 15c
Limit 4 Cans to a Customer
CHICKEN OF THE SEA FANCY TUNA—3 (7-oz.) CANS FOR 59c

CANDY SPECIAL
SUGAR ROASTED PEANUTS—Put up in Cellophane Pkg. 1-POUND PACKAGE 25c
CHOCOLATE MOLASSES CHEWS. PER POUND 25c

BAKERY DEPARTMENT
RALPHS QUALITY MINCE PIES. 8-Inch Size EACH 25c
WHOLE WHEAT WALNUT TOPPED COOKIES Per Dozen 12c
RALPHS LARGE SQUARE COFFEE CAKE, WALNUT TOPPED—EACH 15c
FINGER ROLLS—PER DOZEN 15c
POPPY SEED ROLLS—PER DOZEN 17½c
DATE NUT LAYER CAKE—2 6-Inch Layers—Made with Dates, Nuts and Walnut Icing EACH 25c
RALPHS OLD ENGLISH FRUIT CAKE—While the Stock Lasts—PER POUND 45c
Our Finest Quality Large 24-oz. Loaf WHITE or WHOLE WHEAT BREAD. PER LOAF 8c
RALPHS SUGARED CRULLERS—PER DOZEN 25c

MEAT DEPARTMENT
ROUND OR SWISS STEAK—PER POUND 37½c
SIRLOIN STEAK—1½ Lbs. and Up—PER POUND 42½c
SHOULDER OF PORK ROAST—7 Lbs. Average PER POUND 20c
T-BONE or PORTERHOUSE STEAK—1 Lb. and Up—PER POUND 47½c

Fresh Fruit and Vegetable Department
UTAH JONATHAN APPLES—4 LBS. FOR 25c
ARIZONA GRAPEFRUIT. 3 Largest Size—46's FOR 25c
4 ARKANSAS YAMS—LBS. FOR 25c
FANCY NAVEL ORANGES—Size 150—PER DOZEN 35c
Size 126—PER DOZEN 39c
FANCY GREEN MEXICAN PEAS. 2 LBS. FOR 25c
5 SPANISH ONIONS—LBS. FOR 10c
MEXICAN TOMATOES PER POUND 20c
IMPERIAL CHARM GRAPEFRUIT Size 100—PER DOZEN 58c
IMPERIAL VALLEY LETTUCE PER HEAD 5c

Household Hardware Department
EXTRA SPECIAL ON O-CEDAR MOPS
No. 15 O-Cedar Polishing Mops 59c
Regular Retail Price 75c
No. 16 O-Cedar Polishing Mops 59c
Regular Retail Price 75c
No. 62 O-Cedar Slip-On Polishing Mops 79c
Regular Retail Price $1.00
No. 63 O-Cedar Slip-On Dusting Mops 79c
Regular Retail Price $1.00
No. 3 O-Cedar Polishing Mops 98c
Regular Retail Price $1.30
No. 4 O-Cedar Polishing Mops 69c
Regular Retail Price $1.00
No. 8 O-Cedar Dusting Mops 98c
Regular Retail Price $1.30
No. 9 O-Cedar Dusting Mops 79c
Regular Retail Price $1.00
No. 64 O-Cedar Slip-On Polishing Mops 59c
Regular Retail Price 75c
— Subject to Present Stock Lasting —

VEGETABLE BINS
BEAUTIFULLY PAINTED IN GREEN COLOR
SPECIAL . . . $1.49
Subject to Present Stock Lasting

GARBAGE CANS
HEAVY GALVANIZED GARBAGE CANS
2½ Gallon Size 59c
5 Gallon Size 69c
8 Gallon Size $1.09
10 Gallon Size $1.29
16 Gallon Size $1.49

NON-SCORCH HOT PLATES
SPECIAL 33c

BROOMS
REGULAR 65c BROOM .. 59c
REGULAR 75c BROOM .. 69c
REGULAR 85c BROOM .. 79c
REGULAR $1 BROOM ... 89c
REGULAR $1.25 BROOM $1.09

WAFFLE IRONS
CAST IRON WAFFLE IRONS High Base, No. 8, for Gas Stoves
SPECIAL . . . $1.69
Regular Retail Price $2.27
Subject to Present Stock Lasting

DUTCH OVENS
COMPLETE WITH BASTING COVER
No. 8 ...... $1.79

631-3 5 S. Spring St.
2601 Pasadena Ave. (Cor. Ave. 26)
2791 Pico St. (Cor. Normandie Ave.)
826-34 W. 7th (rear entrance 825 7th Pl.)
3530 S. Vermont Ave. (Cor. 35th Place)

400-2 N. Western Ave. (Cor. Oakwood)
3479 Angeles Mesa Dr. (Cor. 37th St.)
3817 W. Washington (Cor. 7th Ave.)
3615-23 Wilshire Blvd. (Cor. Hauser Blvd.)

Ralphs GROCERY CO. LTD. SELLS FOR LESS

GLENDALE STORE 391 W. Broadway (Cor. Orange)
HOLLYWOOD STORES 7257 Sunset Blvd. (Cor. Poinsettia Pl.) 5711-17 Hollywood Blvd. (Cor. Wilton)
HUNTINGTON PARK STORE 2601-35 Florence Ave. (Cor. 8th one block east Pacific Blvd.)

ALHAMBRA STORE 510-12-14 W. Main St. (Cor. 5th St.)
PASADENA STORE 177-181 N. Lake Ave. (Nr. Walnut St.)
WESTWOOD VILLAGE Westwood Blvd. one block north of Wilshire

PASTOR GIVES PROHIBITION HIGHER CLASSIFICATION

Dry Step Seen as Demonstration, Instead of Mere Experiment, by Dr. John Snape

"Prohibition is more than a noble experiment; it is a demonstration," declared Dr. John Snape in his sermon last night at Temple Baptist Church.

"Today we are celebrating the tenth anniversary of the adoption of the Eighteenth Amendment," said Dr. Snape. "This day of rejoicing ought to be a day of reckoning for the wet press, for the social anarchist who thinks it is smart to furnish liquor at social functions and for the indifferent citizen who forgets that the sanity and sobriety now characterizing our nation were brought about by education and co-operation.

"Prohibition is here to stay and it will remain until thirteen States can be found to insist on the repeal of the Eighteenth Amendment," continued Dr. Snape. "There was something significant in the quiet wrath with which whole communities and commonwealths, uniting all forces and sinking all political differences, grimly voted out of business, in a single day, literally thousands of that most un-American institution—the saloon. This came about because we had quit fighting one another, had quit exalting method above motive, had quit insisting upon the immediate execution of impractical ideals and, with solid and successful unanimity, insisted upon the immediate execution of the saloon."

BIBLE CALLED BANNER IN PROGRESS MARCH

"Morals, justice and liberty weaken and die when the Holy Bible is taken away from individuals and nations," declared Dr. Bruce Brown in his sermon yesterday at South Park Christian Church.

"Founders of all free government and defenders of the rights of the poor ever have been inspired for their tasks by the teachings of this matchless book," said Dr. Brown. "There was a time when it was commonly believed that one must blind his eyes and close his ears to all truth in order to accept the statements of the Bible. Experience of many centuries has shown that it is a book that will always work. It is the anvil that endures when a thousand hammers that struck it have rusted into dust. Books come and go and are forgotten in a generation. Here is the one book that breasts every storm, that lights the pathway for the pioneers of progress, that has been the bulwark of civilization and the inspiration for every noble reformation."

FAITH TERMED KEY TO PROSPERITY DOOR

"The Need for Greater Faith" was the subject discussed yesterday by Dr. J. George Dorn at Hollywood Lutheran Church. Dr. Dorn said in part:

"The late Judge Gary once said that there was something wrong with business conditions, adding that that something was lack of confidence, the abnormal, unnecessary and timid, ill-poised mental attitude of managers. That is the main element which makes for progress and prosperity, and whenever we lose sight of it we are face to face with depression. It is only logical to assume that what damages the commercial world damages also the spiritual world. Our great lack is faith. The churches of Hollywood invite you and yours to join them in the great enterprise of instilling and developing this element which makes for happiness and contentment."

PASTOR REPUDIATES MORIBUND METHODS

"My Creed" was the topic of a sermon preached yesterday by Dr. Sheldon Shepard at First Universalist Church. Excerpts from the sermon follow:

"I believe in the old-time religion but not in the old-time theology. I believe in the old-time light but not in the old-time tallow candle. I believe in the old-time health and vigor but not in the old-time treatments of disease. I believe in the old-time God, but not in the old-time description of Him. I believe in the old-time conversion but not in the old-time explanations of the phenomena. I believe in the old-time happiness but not in the old-time ways of obtaining it. I believe in the old-time Bible but not in the old-time ignorance concerning its nature and origin."

HAPPINESS AND TRUTH CALLED SYNONYMOUS

"Universal Religion" was discussed yesterday by Swami Dhirnanda at Figueroa Playhouse. The speaker said in part:

"Religion used in the ordinary sense may be described as the concrete expression of the ideal aspiration of the human heart. As there is difference in men and in their minds and aspirations, there will always be differences in their religion. There are many Christianities, Hinduisms and Buddhisms, according to the different mentalities of their followers. The religion of science is research for the discovery of laws. The universal religion, or at least one of its important aspects, is the hunger for happiness for which all other religions are food. But there is no genuine happiness without preception of truth."

POWER OF TRUTH CITED IN SERMON

"The truth of the Lord endureth forever. Praise ye the Lord." This declaration of the Psalmist constituted the Golden Text in the lesson-sermon on "Truth" yesterday in all branches of The Mother Church, The First Church of Christ, Scientist, in Boston.

The Responsive Reading included the mandates of Zechariah, "These are the things that ye shall do; speak ye every man the truth to his neighbor; execute the judgment of truth and peace in your gates, and let none of you imagine evil in your hearts against his neighbor."

Among the Bible texts in the lesson-sermon were these verses from Luke. "And, behold, there was a woman which had a spirit of infirmity eighteen years, and was bowed together, and could in no wise lift up herself. And when Jesus saw her, he called her to him, and said unto her. Woman, thou are loosed from thine infirmity. And he laid his hands on her, and immediately she was made straight, and glorified God."

A correlative passage from "Science and Health with Key to the Scriptures," by Mary Baker Eddy, stated, "Our Master cast out devils (evils) and healed the sick. It should be said of his followers also, that they cast fear and all evil out of themselves and others and heal the sick. . . . Truth casts out error now as surely as it did nineteen centuries ago."

DEFINITION OF PRAYER OFFERED BY MINISTER

"The highest function of prayer is not the obtaining of material gifts but the opening of the gateway of the soul to the incoming of the Holy Spirit," declared Dr. H. C. Culbertson in his sermon yesterday at All Souls' Congregational Church.

"Prayer is the effort to come into personal relations with the great Cosmic Intelligence, the infinite God and Soul of the universe," said Dr. Culbertson. "Crude dervish dances and primitive revival hysteria alike show this craving for the divine, but are futile experiments, spiritual failures. Many other prayers are mere formal meditations, good, beautiful and helpful, but failing somehow to pierce the sky. God hears all these, but nothing happens. Here and there, however, we find instances where the divine contact is actually made, where lives are morally transformed and illumined into glorius power, delivered out of fears and hatreds into tremendous unselfish lives of service. Such was the phenomenon of Pentecost."

MAN URGED TO STRIVE FOR MASTERY OF SELF

"Your work never can be any greater than the power you feel within yourself to accomplish that work," said Dr. B. S. Thind in his sermon yesterday at Kosloff Hall, Trinity Auditorium Building.

"Man is the imperishable and eternal being, clothed in transient form," said the speaker. "Who can set limitations to the evolution of man? He not only is the abode of the infinite, he is the infinite itself, and infinite will be his progression. Every living thought is a world in creation. That which you think, you become. When God is roused within you, He will manifest in your mind and body. Always the ideal may become the real. It is for each of us to become master in the kingdom of mind. Let nothing come between you and the spirit of the Lord within you, your true and abiding self."

SWAMI HITS WRONG IDEA AS TO PRAYER

"Although He is all-powerful, God never acts unlawfully or arbitrarily merely because of the prayer of a human being," declared Swami Yogananda in his sermon yesterday at Mt. Washington Center.

"God cannot be moved by flattery or praise to change the course of His immutable laws," said the speaker. "There is a great deal of bigotry and ignorance in ordinary prayer. Few persons know how to pray and touch God with their prayers. We should never ask God to be partial with us or to break the perfect law of cause and effect in our behalf. Laws of ill health must be broken by following the rules of good health. However, when the power of human methods for curing ills fails us, then we may legitimately call upon our heavenly father for help, not calling upon Him as beggars but as His children."

EDITORS TO ARRIVE IN CITY TODAY

Newspaper Tour Party Returning After Travel in Southern Republic

The special train bearing 136 members of the California Press Association, which has been touring Mexico for the past two weeks, will arrive in Los Angeles this morning at 7:25 o'clock over the Southern Pacific. The delegation, headed by former Gov. Richardson, spent five days in the capital City of Mexico, making the trip down the west coast. The party was in Tucson, Ariz., yesterday.

Richardson declined to comment on his candidacy for the Governorship during the trip.

"I decline to be bothered," was his comment. "I am on a pleasure trip and am not thinking of home affairs."

This is the forty-second annual trip and the scribes return laden with curios and a collection of pictures purchased in all the principal cities of Mexico.

The tour took in lands hardly touched by civilization, with great rivers cutting their way to the sea and the water going to waste. The editors were told that within a century this land will be one of the most beautiful and fertile areas in the world.

Factories Here Show in North

The finest in furniture accessories, stoves and other house furnishings from forty-three Los Angeles factories will augment the second semiannual western furniture conference and the twenty-ninth semiannual furniture market week to be held in San Francisco this week.

Spring furniture exhibits will be shown from the finest factories throughout the country.

BULLOCK'S WILSHIRE

Reductions

WOMEN'S SPORTSWEAR

25 Women's Silk and Wool Crepe Sports Dresses originally much higher—reduced to . . $53

75 Women's Knit Sports Suits and Silk and Wool Dresses—reduced from $65 to . . $33

18 Women's Sports Dresses and Cardigan Suits, originally $59.50—reduced to $28

24 Women's Scotch Knit Cardigan Suits, many new shades—reduced to $18

13 Women's Fur-trimmed Sports Suits, elaborate and originally very much more than $83

45 Women's Sports Suits, without fur, beautifully tailored and greatly reduced to . . $53

29 Women's Llama and Tweed Sports Coats, splendid for travel—their reduced price . $43

50 Women's Scotch Cashimere Sweaters, lacey weaves and plain weaves—reduced to . . $9

30 Women's Fur Felt Sports Hats, good colors and types, originally $19.50—reduced to $9.50

200 Pairs Women's Sportswear Shoes—kids, suedes, combinations, originally $15, now $8.85

STREET FLOOR

250 New Spring Bags, never shown before—specially purchased to sell at the low price $5

35 Bracelets, set with white stones in diamond-settings, for evening, originally $35—now $23

139 Antelope Bags in lovely styles, black and colors, originally $10 to $35—now $7, $14, $21

Stationery, Leather Goods, Novelties, various odd groups in the Stationery and Art Section, reduced

144 Pairs Men's French Lisle Hose, originally $3.50 and $4—now $2.75 or 3 pairs for $7.50

105 Boys' Wool Sweaters and Plus-4 Knickers greatly reduced to . . . . . $5.95 *(Sizes 30 to 38)*

THIRD FLOOR

Collegienne Shoes including fine reptiles, kid and suede strap slippers and tie-pump—originally $12.50 to $16.50—now reduced to $9.85

Collegienne Jeune Dresses Reduced to $7, $18, $21—and a few at $16.50

Collegienne Jeune Jacket Suits $14

Collegienne Moderne Dresses—daytime and evening types—reduced to . . . $18, $28, $48

Collegienne Moderne Coats reduced to $25 and $33—Suits reduced to $47

Collegienne Sportswear Sweaters reduced to $8.95—Suits reduced to $21, $27

Collegienne Fur Felts reduced to . . . $7.50

Collegienne Gowns and Chemise, $5, pyjamas and negligees, $22.50 and $29.50, and other Collegienne Underwear at important reductions

Women's and Misses' Dresses, Silk, Wool, Jerseys—Reduced to $13, $23, $28

GROUPS AT HALF PRICE

—among these January Reductions, many small groups of merchandise throughout the store at half price, a few:

STREET DRESSES ½

originally $67.50 to $85 —chiefly lovely crepes in a wide assortment of colors (the second floor)

AFTERNOON DRESSES ½

originally $67.50-$158 —individual models in wide variety of fabrics—just 46, half price (the second floor)

EVENING GOWNS ½

originally $95 to $125 —just a very small group of metallics that are half priced (the second floor)

NEGLIGEES PYJAMAS ½

originally $95 to $175 —one-of-a-kind hostess gowns, negligees, robes and pyjamas, gorgeous affairs (the second floor)

IMPORTED CORSETTES ½

originally $25 —double-faced ribbon with silk surgical elastic —a limited number (the second floor)

ENGLISH FELTS ½

originally $10 —women's sportswear felt hats from England reduced to half price (street floor)

FAMOUS PERFUME ½

originally $2.50-$22.50 —Martial et Armand's fine perfumes, toilet water and bath powder (street and second floor)

A Few Collegienne Sports Scarfs—Half Price

january reductions monday, january 27th

—always necessary, these once-every-month clearances of small groups and the many here-and-there accumulations

—particularly are they important at this store where first distinction is so carefully guarded

SECOND FLOOR

—women's afternoon and evening dresses, small group reduced to $49.50

—34 women's evening dresses including satins, chiffons and crepes . . . $53

—46 women's beautifully-done costume suits greatly reduced to . $77

—a few especially fine suits, gorgeously fur-trimmed—women's $111

—27 felts and soleils reduced to half price for clearance $5

—120 hats of lovely fabrics including felts, malines reduced to $10

—a little collection of model hats reduced to clear at . . $20, $25, $35

—black dyed Russian caracul coat—originally $1500, now $750

—dyed Russian ermine coats with fox collar—were $1250—now . . $625

—finger-tip lapin from $250 to $125

—also other fine fur coats reduced

—bandeau sets, step-ins and chemise greatly reduced $4.55

—gowns reduced from $10 and $12.50 to . . . . . $5.55 and $6.55

—glove silk chemise are also reduced now to . . . . . $2.55 and $3.55

FOURTH FLOOR

—girls' dresses, tweeds, velvets, jerseys, challies, greatly reduced to $4.95—dresses originally $11.95 to $25 now reduced to $9.75

—imported wool sox now . 85c pr.

—girls' imported silk frocks, originally $35 and $45—now $25

—girls' French fur felts . . . $3.95

—boys' imported tweed overcoats size 3 to 10—reduced to . . . $12.50

—new blouses for boys, a feature price for January . . . . . $1.00 each

Wilshire Boulevard at Westmoreland

NEWS OF SOUTHERN COUNTIES

MANAGER AUDITORIUM

Construction of Building Advocated

Official to Broach to Board Today

of Farm Sale Said Available for It

Jan. 26.—Immedi- of a civic audi- will be urged by City Direc- Monroe at Monday's of the City Board, Monroe afternoon. "With materials cheaper than will be again, and with in need of employ- certain that the pres- propitious for start- work on the long-delayed project," Monroe as-

we received from the of the city farm land to build an auditorium. I been in favor of the $1,200,000 on the and my motion Monday that the board consider a project and go ahead palaver. see that the board has anything on the audi- so far, partly be- question that has popped to kill whatever we

Monroe always has sup- type of audi- opposed to the theater elaborate structure con- both a theater type and a auditorium, it is presumed will make a strong appeal expensive project. stated at the City Hall report of the California Association, warning this increasing its tax bur- used as an argument of the less expensive auditorium. purchase price obtained from Air Express Company original sale of city farm the Valley Boulevard has in United States which mature

Bitten Dog; Wrist Broken in Fall

Jan. 26.—Knocked a building leaped on her to call at 467 West Ivy Belle Price of 125 North was badly bitten the shoulders before she and also received wrist when she went the animal's attack.

E. H. Price, who had mother to the Ivy-street leaped from his car and dog away, and then to the Glendale Medical her injuries were

C. E. Drew found that was tied on a twenty-foot allowed him to reach approaching the door of the residence, where its

has been sent to the where it is being kept under to determine whether

INFANT INDUSTRY DEVELOPS

Southland Baker Boosts Lima Beans

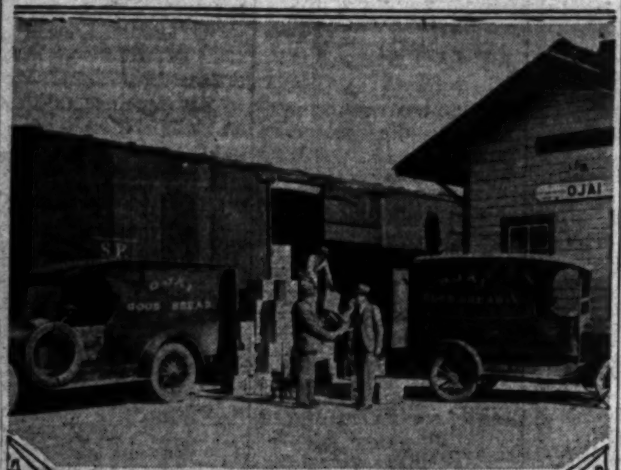

Ojai Man Ships First Carload of Toast and Wafers

First carload shipment of "lima bean wafers" and "limabeen toast" ready for shipment to eastern markets. Photo shows "Bill" Baker, maker of new Southland delicacy, and R. S. Fisher, Southern Pacific district freight and passenger agent, the latter congratulating the baker on his enterprise.

OJAI, Jan. 26. — Marking the introduction of a new industry to Southern California that is said will greatly increase the consumption of lima beans, one of the leading agricultural products of the Southwest, "Bill" Baker, well-known local baker, today shipped the first carload of "Limabeen Toast" and "Lima Bean Wafers" to the East. The shipment was made from here over the Southern Pacific to New York City.

For some time, Baker has been shipping lima bean bread to all parts of the United States, since Dr. W. D. Sansum, famous dietetic physician of Santa Barbara, pronounced that lima beans and products made from them, contained ingredients to combat acidosis, and "high blood pressure." Success that has followed the use of the lima bean bread and later, wafers, which Baker has been shipping to sufferers with acidosis has resulted in a tremendous increase in sales.

Within a year the sales have jumped from a few loaves of bread and a few boxes of wafers to the carload shipment of today.

Because of difficulty in keeping the lima bean bread fresh in long shipments, Baker decided to replace the bread with lima bean toast, it being possible to pack it more satisfactorily and have it arrive at the most distant points in fine, palatable condition. Now both toast and wafers are being shipped to all parts of the country in attractive handy packages, ready for use.

In addition to supplying the wants of hundreds of persons who order the toast and wafers for acidosis and high blood pressure, Baker is now supplying wholesale and retail grocery stores throughout the country.

With the increasing popularity of the product continuing, "Bill," who recently gained fame by supplying President Hoover with his Christmas fruit cake from California, expects soon to be shipping a trainload of his product to eastern states, as well as California points.

CHILDREN'S CLUB PLANNED

SOUTH GATE, Jan. 26.—Ten children residing here and in Walnut Park, are arranging the organization of a Children's Club, which will be sponsored by the Community Presbyterian Church of this city.

SALACIOUS MATTER TO BE BANNED

Obscene Magazines Will be Driven From Santa Barbara News Stands

SANTA BARBARA, Jan. 26.—Salacious, suggestive and obscene magazines will be cleared from the news stands and book stands of this city during the next few days, according to an announcement made this morning by Roy P. Eichelberger, principal of Santa Barbara Junior High School and chairman of the Parent-Teachers Association committee in charge of juvenile protection.

The campaign to be conducted by the Parent-Teachers Association committee with the co-operation of the police department, is in line with a general drive in cities throughout the State to rid the news stands of filthy publications. When informed today that local news dealers display on their racks magazines that have been confiscated during raids in Sacramento and San Francisco, Eichelberger said his committee would act immediately. Sixteen periodicals have been banned from San Francisco and Sacramento news stands and all but one of these magazines were to be found this morning on sale here. One news stand had fifteen of the sixteen asserted salacious periodicals standing in its racks. Others had several different asserted obscene magazines for sale. The State law gives any organization the right to question the material in any magazine. The procedure here will be to complain to the police, have the periodicals seized, and submit them to Police Judge E. A. Rizor, who has authority under the Penal Code to determine whether the matter contained therein is objectionable.

While some of the matter is sold openly in local news stands, information has reached Eichelberger that certain publications of an extremely pornographic character are sold surreptitiously. It is reported also that magazines of questionable and suggestive character are being offered for sale to school children.

"The stories, pictures and jokes found in many of these magazines are almost wholly filthy," said Eichelberger. Tale after tale glows over disgusting details of immoral episodes. These magazines are published for the deliberate purpose of depraving the taste of adolescent boys and girls, the publishers knowing that such a depraved taste, once created, will result in repeated purchases of their magazines. The business is a literary narcotic traffic." The Parent-Teachers' Association committee, led by Eichelberger, will take immediate action to stop the sale of these magazines here. The co-operation of the police will be sought and every news stand in the city will be visited in the campaign to clean up the magazine fiction that is reaching the young people of the community.

Local news dealers declare that the bulk of the lewd magazines are sold to boys and girls of junior high and high school age. They report that comparatively few adults are interested in the suggestive stories and pictures. Eichelberger has been making a survey of the news-stand situation here for some time and he has figures and statistics which will prove valuable in the campaign about to be launched against the salacious periodicals, he says.

OLD RANCHO TO BE SUBDIVIDED

Canada de Los Alisos to Be Developed for Citrus

One of Few Remaining Spanish Grants Still Intact

Vast Domain Adjoins Forest of Arden, Modjeska Home

SANTA ANA, Jan. 26.—Rancho de Los Alisos, one of the old Spanish grants of Southern California, originally noted as a cattle and sheep-grazing area, and more recently for bean production, is destined to take a place alongside other well-developed citrus-growing communities, according to an announcement made today by Dwight Whiting, president of the Whiting Company, present owner of the property.

"While it has been quite generally known for some time that this big 8500-acre Orange county ranch was adapted to the production of choice citrus fruits, not until recently," declared Whiting, "has any definite plan been formulated to make of it a leading citrus project as now proposed."

Rancho Cánada de Los Alisos was purchased by Whiting's father almost half a century ago from Don Jose Serrano, the original grantee from the Spanish crown. The tract comprises two and one-half square leagues of land lying between El Camino Real and the Santa Ana Mountains, and approximately fifty miles south of Los Angeles.

At its northwesterly terminus which adjoins the Cleveland National Forest is located the beautiful Forest of Arden, former home of the late Mme. Helene Modjeska, and which portion of the big rancho is noted for its many scenic attractions. The entire holding comprises a series of rolling hills and beautiful valleys and canyons, widening out toward the south into broad mesas with commanding panoramic views of the ocean from San Juan Capistrano to San Pedro.

SYCAMORES GIVE NAME

The picturesque canyons with their wealth-giving water supply are dotted with live-oaks and sycamores in profusion, the great numbers of the latter giving the rancho its name, Alisos, meaning "the sycamores." With the development of the wells on the ranch the area has been planted with orange trees set out at different times over a period of twelve years to thoroughly test its qualities as citrus land.

Whiting declares that his earlier predictions as to its adaptability to citrus have already been fulfilled. His present plans call for continued development on an intensive scale, inasmuch as the comparatively few groves which have already come into bearing are yielding enormous quantities of high-grade fruit.

Rancho Canada de Los Alisos is almost completely surrounded by some of the largest undivided properties in the State. On the north and west lies the 130,000-acre Irvine ranch, to the south is located an adjoining 23,000-acre ranch known as the Moulton rancho, while from the southeast boundary extends the 287,000-acre Santa Marguerita rancho, these four holdings comprising a grand total of almost 500,000 acres.

ACREAGE IN ORANGES

Orange county, which was formerly a portion of Los Angeles county, now boasts an annual crop of 8700 carloads of oranges, the value of which was last year reported to be worth $14,000,000. On Rancho Canada de Los Alisos approximately 2500 acres have been set aside as suitable for the production of this valuable crop. Several hundred acres have already been planted to Valencia while even greater development is expected in the very near future.

Whiting, who is also president of the Merchants' Finance Corporation of Los Angeles, declares that there is an ever-growing demand for just such type of property, marking a general trend to agricultural pursuits. He bases this statement on the many inquiries coming to him from newcomers to the State; likewise, from many who are anticipating an early visit to this particular section of California, and who state that they are primarily interested in its agricultural development.

The division of this big ranch into tracts suitable for such conditions is a foregone conclusion, he states, and its further development will add greatly to the combined resources of the Southland. The selling agents for the property are Stanley E. Goode and J. C. Wallace of Santa Ana for Orange county, while the firm of Hebbard & Irwin of Beverly Hills has been appointed to handle sales in Los Angeles and other districts outside of Orange county.

CHILDREN REPRODUCE 'LITTLE AMERICA'

Fourth Graders Model Byrd's Headquarters Graphically

CHINA
HOLLAND
JAPAN
SPAIN
ITALY
LITTLE AMERICA

Geography Lessons Made Thrilling by Class Project

Miss Doris Skewes's room in Washington School, Santa Monica, builds miniature of Antarctic base of Rear-Admiral Byrd's expedition with remarkable faithfulness to detail in surroundings, flora and fauna and equipment. Photograph of the model has been sent to the famous American explorer's son, Dick Byrd, at Boston.

SANTA MONICA, Jan. 26.—Little America and adjacent Antarctic subdivisions are as familiar to the children of the fourth grade, at Washington School, this city, as any of the near-by bay district towns. It is all because the children daily have before their eyes a realistic model of Rear-Admiral Byrd's base headquarters which they themselves constructed. It stands out against a frigid backdrop depicting the coldest day the oldest inhabitant of Little America, Antarctica, can remember.

Miss Doris Skewes, teacher of the fourth grade, evolved this graphic exhibit to make geography more realistic and interesting to her class. Construction of this miniature Little America was begun in October, last. Guided by the copyrighted accounts in The Times, together with authentic pictures, the children went to work under Miss Skewes's direction to put the Antarctic within the reach of every Santa Monica child.

Glass, blue paper and rocks for icebergs first went into the model. Artificial snow, salt and flour provided the bleak white landscape. Doll figures representing Byrd and each member of his expedition were garbed in real fur by the children. Boxes were shaped and painted to represent cabins and hangars, exactly as shown in pictures from the bottom of the world. When "Teacher" set up one mast for Byrd's aerial, a 10-year-old boy pupil corrected her technical oversight by rearing another mast.

Lights were installed in the shacks to illuminate the South Pole expedition headquarters during the six-month night. Miss Skewes painted a backdrop with Aurora Borealis and (South) polar bears.

Wireless is flashed from the model camp to fly to other nations of the world, represented by typical scenes in far lands. With this exhibit before them, the children of the fourth grade geography class obtain a vivid understanding of the exact situation as read to them regularly from the radioed accounts printed in The Times.

A photograph of the model camp has been sent by the class to Dick Byrd, son of the rear-admiral, at Boston. The exhibit grows from day to day, and probably will add an ice barrier if the expedition is reported locked in.

Coffroth Gives to Mission Fund

SAN DIEGO, Jan. 26.—Raising the total now on hand in cash and authoritative subscriptions to $50,000, James W. Coffroth, former president of the Tia Juana Jockey Club, has subscribed $5000 to the fund for restoration of Mission San Diego Alcala. Coffroth's subscription came as the result of correspondence and interviews between himself and Albert V. Mayrhofer, Deputy Grand President of the Native Sons of the Golden West, and chairman of the general committee for the restoration of the old mission. The sum necessary for the restoration is $60,000, and Coffroth's contribution almost brings the campaign to an end. Practically all the remaining amount of $10,000, is in sight, according to Mayrhofer, and it is believed that within the next thirty or sixty days the completion of the fund will be announced and a date set for the ground-breaking exercises.

PHONE OFFICIAL SPEAKS

Superintendent Promises Redlands Expenditure of $100,000 in Service Improvements in District

REDLANDS, Jan. 26.—E. R. Fisher, superintendent of the Southwestern Home Telephone Company, serving Redlands, Banning, Beaumont, Hemet, San Jacinto and Perris, says that plans have been made to spend $100,000 on the system during the coming year. This was the news he gave members of the Realty Board at a luncheon yesterday. "In the last eighteen months we spent over $150,000 on the system," said Fisher. "Open wires and cables will largely go underground. This is done not merely to remove poles from streets, but because of the reduced hazard we are able to give more consistent service.

"The telephone by removing the barricade of distance enables our citizens to keep in touch with their varied interests, and although widely separated they may become neighbors. More than neighbors, for you bring your friends and business associates into the privacy of your homes and offices. We feel that in making this possible we are doing our part in making our city a more desirable place in which to live and to the furtherance of this end we pledge our aid," declared the speaker.

"As a public-utility we are making our contribution to the telephone ideal that anyone here shall be able to talk quickly and at reasonable cost with anyone, anywhere else. Things do not always go right. Operators are human and do make mistakes, storms occur and disrupt business, apparatus is not infallible and many other annoyances disturb the equanimity of the telephone man. But," continued Fisher, "we are constantly on the alert so that the interruptions shall be reduced to a minimum and we are continually urging our employees to greater effort to the end that our service shall more nearly approach that perfection which is our aim.

"Telephones have been improved so that the quality and volume of the speech transmitted is greatly improved. It's a long step from the old Bell telephone to the modern hand set. Redlands now has a system in which 8500 poles are used, 1696 miles of open wire and 4600 miles of wire in cables. There are 3000 telephones in use and 8,997,000 connections are possible. Every day over 15,000 messages go over the wires in Redlands, the peak hour being about 1500. Our peak hour is usually between 9 and 10 a.m. with another between 5 and 6 p.m. Every subscriber has access to 29,000,000, or 85 per cent of the world's telephones.

"Today the cities of our nation, the Atlantic and the Pacific, are not miles apart, but minutes apart. As to the future, who can foretell what it holds for us? Only fifty-three years have elapsed since the twang of a clock spring came over a wire and already a vast communication network has come into existence, 85,000,000 miles of wire being in the service of the people of this country," the phone company official concluded.

Oil Station Cash Rifled From Tin

GLENDALE, Jan. 26.—A tin can, concealed by a pile of rags, proved a poor hiding place for the money left overnight in the Shell Oil Company's station at Colorado Boulevard and Central avenue. When A. L. Pond, attendant, appeared for work this morning, he found the cache looted of $38, with indications pointing to the suspicion that the thief must have known where the money was hidden.

Police patrols reported that the station was untouched at 4 a.m. today.

LANCASTER PYTHIANS SEAT FIRST OFFICERS

LANCASTER, Jan. 26.—The newly formed Knights of Pythias Lodge will have its first public installation in Odd Fellows Hall on the 30th inst., at which time Karl Knoll will be seated as Chancellor Commander. Others to be installed are L. D. Willey, Vice-Chancellor; J. L. Moore, Prelate; L. W. Westfall, Master at Arms; P. E. Fromm, Master of Work, and F. H. Bachert, Inner Guard. The new lodge starts off with a large charter membership.

WHITTIER FAMILY SCION WEDS

SANTA BARBARA, Jan. 23.—Nelson Paul Whittier, prominent aviator and scion of a wealthy Southern California pioneer family, and Miss Olive Elizabeth Hasbrouck of Hollywood were married here last night. The ceremony was performed by Justice of the Peace Poole in the presence of the family of the bride and a number of friends of the bridegroom.

"FIXERS" AWAIT TERMS IN JAIL

Eleven of Fourteen Indicted at San Diego Sentenced

Charles Mulock Must Serve Six Months Behind Bars

Statutes Must be Kept, Says Judge McCormick

SAN DIEGO, Jan. 26.—As an aftermath of the liquor "fixing" case, County Jail sentences for eleven of the fourteen defendants are all that remains today of the "fix" attempt that started at the American Legion convenion here last August. Those found guilty by a Federal jury will begin their jail terms this week.

Judge Paul J. McCormick allowed stays of execution ranging from forty-eight hours to six days so that those found guilty could settle their affairs before starting their jail terms. Logan E. Ruggles, A. F. Dessurault, Clive Wayland and William Perley, Legion men, each will serve twenty days. In sentencing these men Judge McCormick made it clear that the trial and conviction will not affect their former service records.

This was important, especially in the case of Ruggles, who is said to hold five honorable discharges from military service and to draw a considerable sum in retired pay. Charles Mulock, bootlegger and central figure of the scandal that resulted when an effort was made to insure "pure liquor" for the convention, must serve six months in the county jail without credit for the time, nearly a month, that he spent there after his indictment, jail officials said yesterday. He must also pay a $1000 fine.

Unable to get bail, Mulock was held from October 21 until November 18, when his bail was reduced by Federal authorities. Time served prior to the trial is not credited in such cases, it was said.

Associates of Mulock, who joined him in pleading guilty, were: John Stafford, J. N. Dawson, William E. Bemis and L. W. Neitman, who drew forty-day sentences, and Wesley Mulock, his son, who was fined $250. George Druke and Peter Nieblas, who entered pleas of not guilty, were sentenced to thirty days.

The younger Mulock, only slightly involved in the conspiracy, pleaded guilty before the trial. Stanley Hale, Adolph Neiman and Ira Sims were acquitted, while Joe Bain, also indicted, defaulted bail and was not brought to trial.

Judge McCormick, who imposed sentence after the jury had returned its verdict, is a member of President Hoover's Law Enforcement Commission. In passing sentence he complimented the jury and declared that laws on the statute books cannot be violated.

CANINE SPEAKS DISTINCTLY

Old Dog Learns New Tricks of Speech

Sixteen-Year-Old Poodle, "Cutie," and Larry Dorn

Pasadena woman teaches animal that she rescued after it had been run over and shot through head, to talk intelligently and intelligibly, so that he could actually appear in "talking pictures."

PASADENA, Jan. 26.—Asserted by his mistress, Mrs. Frank Ganier of 390 Lola avenue, to be the first dog in the world to speak several words distinctly, "Cutie," 16-year-old French poodle, is planning to enter the talking-picture field in his ripe old age.

When Cutie recounts his adventures in some talking news reel, he will tell how, after being run over by an automobile ten years ago in Penn's Grove, N. J., he was picked up by Mrs. Ganier and nursed back to health. Mrs. Ganier asserted today that at the time she found him, the poodle had a bullet hole through his head and several broken ribs. She assumed that he had been struck by an automobile and shot to put him out of misery.

Many trick dogs have been trained to signal some of their wants by a series of yaps and barks, but after being subjected to ten years of progressive education, Cutie has mastered ten or twelve one-syllable words which he enunciates surprisingly clearly to express himself.

Armed with a dish of sliced apple, Mrs. Ganier interviewed her pet for the benefit of reporters this afternoon.

"Do you want some?" she asked, extending a slice of the bait. There were three or four soft preliminary growls and then, so clearly that it could not have been misunderstood, "He wants some," replied the poodle.

"Is it good?" was the next question. "No," Cutie answered, as plainly as a human being. "Are you a bad dog?" inquired his mistress. "Oh, no," snorted the aggrieved animal, with a shake of his shaggy head.

"Have you had enough?" he was asked. There was a pause, while Cutie appeared to consider his internal feelings, a nod of the head, and finally a dubious, "Uh, huh."

The old dog has lost all but one of his teeth. If he could be fitted with false teeth, it is probable, according to Mrs. Ganier, that he could become so adept as an orator that he could outtalk a lawyer or even a United States Senator.

As it is, he enjoys pretending to read to the neighborhood children, or hobbling about on a pair of tiny crutches. One of his special friends is 6-year-old Larry Dorn, who lives across the street.

If parrot fever should become general, Mrs. Ganier believes that lovers of talking pets will be able to teach their dogs to "say a few words if they are very patient."

CURES BABY SEAL

Solves Problem Puzzling Police

Monica Officers Tend Maverick Seal

motorists brought in the little fellow from Topanga rocks, quite ill, Humane Officer Wahlforth, left, and Sergt. Webb, of Santa Monica police department, were puzzled as to the required, as all sea dainties were refused. Fasting, how- just what was needed, and soon the seal baby was again for launching into the ocean.

MONICA, Jan. 26.—What with and for a sick little seal brought from the Topanga Canyon by pass- who had picked it the question confronting Officer Wahlforth and Po- Webb. Distressed physically in a man- probably is uncommon seals, the little fel- really grateful over be- in by human friends, and landlubbers though

logical and humane to be the city pound, forty-eight hours Wahl- his young patient deep with solicitous seal refused to eat food whatsoever, though of seafoods was of- turned up his nose at nice and sneered at the of expensive lobster. But he was very friendly and seemed to like to be petted as much as the dogs in the pound who had legs instead of flippers.

Wahlforth decided the only hope for the seal would be to return it to its own element, where it could go back to the native diet which may have upset its tummy in the first place. He released the seal from the municipal pier, and apparently the fasting had cured the patient. It whisked off with delighted snorts and blowings of salt water. When last seen it was headed in the general direction of the Arctic Circle.

Battering against the rocks during the recent high tides may have stunned the young seal, Wahlforth believes, unless it was just naturally a case of plain "tummy-ache." The law, he said, is very strict regarding capture of these creatures. They must not be molested, and in cases like this, must be treated humanely and returned to the sea.

RENEWAL OF STATE INSURANCE ADVISED

SAN DIEGO, Jan. 26.—Renewal of the city's present contract with the State compensation insurance fund, rather than an attempt to have it carry its own compensation insurance, has been recommended by City Attorney M. W. Conkling. The difference between the amount the city pays in premiums and the amount expended by the fund for city compensation cases is less than it would cost to set up a city insurance organization, the attorney feels. The State compensation fund premium runs around $40,000 a year for the city.

THREE HIGH SCHOOLS PLAN GRADUATIONS

SANTA MONICA, Jan. 26.—Midwinter graduating classes of the Santa Monica, University and Venice High Schools will hold exercises during the week. Santa Monica's seniors graduate next Thursday evening in the school auditorium, University High on Wednesday evening and Venice on Friday, both in their auditoriums. All exercises are scheduled for 8 p.m.

BOOK LESS TRUTH THAN POETRY

Ventura Pioneer Museum Has Volume of Geography in Rhyme, Written in Days of "Forty-niners," But Author's Ideas All Wrong on California

VENTURA, Jan. 26.—Geography lessons in the form of poetry. No, that's not the latest idea from modern mental laboratories. It's merely the way that one learned pedagogue adopted back in 1849 of teaching his pupils that the world is round, not flat.

In a little paper-backed book at the Pioneer Museum, one George Van Waters, geography teacher, sets forth in meter vital facts about the globe upon which we live a poetical—or prosaic—existence. Of course, George gives a lot of information that is as out-of-date now as ruffles and bustles. He says, for instance, that "Whether or not the soil and climate of California are adapted to agricultural purposes is a question of much controversy."

If he could take a trip up the "avenue," through the Santa Clara and Ojai valleys, he would skitter back home and send up a batch of corrections to the printer.

Ho, hum. Well, anyway, the Pioneer Museum has the book.

WANT-AD RATES

EFFECTIVE DECEMBER 1, 1928.

Rates per line insertion. 30 consecutive times, 24c Daily, 29c Sunday; 7 to 29 consecutive times, 25c Daily, 31c Sunday; 3 to 6 consecutive times, 26c Daily, 35c Sunday; ONE TIME, 40c Daily, 50c Sunday.

SITUATIONS WANTED, 7 or more consecutive times, 16c Daily, 19c Sunday; 3 to 6 consecutive times, 17c Daily, 20c Sunday; ONE TIME, 24c Daily, 27c Sunday. Advertisements for the subheadings "PAINTING, DECORATING, CARPENTERING," "DRESSMAKERS & SEAMSTRESSES" and "NURSES" are not classified as Situation Wanted Advertising and will be charged for at the General Want-Ad Rates, 40c Daily and 50c Sunday.

EMPLOYMENT AGENCIES, MOTION PICTURE ADVERTISING, etc., under any classification, 30 consecutive times, 29c Daily, 35c Sunday; 7 to 29 consecutive times, 27c Daily, 34c Sunday; 3 to 6 consecutive times, 30c Daily, 40c Sunday; ONE TIME, 43c Daily, 53c Sunday.

Advertisements on rate-holder rates on application.

Advertising rates from outside of Southern California on application.

MINIMUM CHARGE 3 LINES.

To estimate the cost of want ads count 5 average words per line. Words containing more than 6 letters should be counted as two words.

Advertisers should retain receipts given by The Times for payment of Want Ads, as no mistakes will be rectified without them.

Cancellation of advertisements before appearance cannot be guaranteed to take effect until after the advertisements have appeared once. Countermands must be received by 2:30 p.m. for daily issue and 6 p.m. Friday for Sunday Times. Cancellation of advertising running cannot be accepted after 4:30 p.m. except as noted above.

Rates for display advertising will be furnished on request.

The Times will not be responsible for more than one incorrect insertion of any advertisement ordered for more than one time.

The inadvertent omission or incorrect publishing of advertising will be rectified only by cancellation of the charges made for the service rendered.

Friday, 8 p.m., is closing hour for all ads for the early issue of the Sunday Times. Closing hour for the final and complete Sunday Real Estate Ad Section is Saturday, 12 noon. Cancellation of any advertisement running in the Real Estate Section cannot be accepted after this hour.

WANT-AD COLLECTION BOXES may be found in the following buildings:

Associated Realty Bldg., 510 W. 6.
Board of Trade Bldg., 111 W. 7th.
Brack Bldg., 1240 S. Main St.
Bryson Bldg., 2nd & Spring St.
Byrne Bldg., 3rd & Broadway.
California Bldg., 205 S. Broadway.
Central Bldg., 108 W. 6th St.
Chapman Bldg., 756 S. Broadway.
Columbia Trust Bldg., 313 W. 3rd.
Cotton Exch. Bldg., 3rd & Main.
Douglas Bldg., 257 S. Spring St.
Delta Bldg., 426 S. Spring St.
Edwards & Wildey Bldg., 609 S. Grand Ave.
Grant Bldg., Fourth & Broadway.
Haggarty-Wilshire Bldg., 650 S. Vermont.
Hellman (I. W.) Bldg., 4th-Spring.
Hellman (I. W.) Bldg., 411 South Main.
Hibernian Bldg., 4th-Spring.
Higgins Bldg., Second and Main.
Hillstreet Bldg., 815 S. Hill.
Johnson (O. T.) Bldg., 4th-Bdwy.
Knickerbocker Bldg., 643 S. Olive.
Lane Bldg., 5th and Spring.
Lankershim Bldg., Third.
[illegible]
Loew's State Bldg., 7th & Bdwy.
Pacific Electric Bldg., 6th & Main.
Pacific Mutual Bldg., 523 W. 6th.
Pacific-Strong Bldg., 9th & Main.
San Fernando Bldg., 400 S. Main.
Security Bank Bldg., 6350 Hollywood Blvd.
Severance Bldg., 105 W. 6th St.
Sheldon Bldg., 735 S. Hill St.
Stack Bldg., 4th & Broadway.
Title Guarantee Bldg., 220 W. 5th.
Van Nuys Bldg., 210 W. 7th St.
Western Mutual Bldg., 321 W. 3d.
Wright-Callender Bldg., 405 S. Hill.
Y.M.C.A. Bldg., 715 S. Hope St.

TIMES TELEPHONE
MAdison 2345
Times MAIN OFFICE
Corner Broadway and First Street.
TIMES BRANCH OFFICE
619 South Spring street.

NOTICES—Of Special Interest —1

TO ADVERTISE

Our new process we will call at your home & clean your 9x12 rugs for $1.50. This offer is good for 30 days only. DR. 5479.

LOST, FOUND, STRAYED—And Stolen —2

BRACELET lost, Saturday night, at Shrine Auditorium, Orpheum Theater or Cuckoo Clock Inn, gold chain bracelet set with 18 Baroque pearls. Please return. Liberal reward. Phone GR. 8219.

BRIEF case (small) cont. auto papers and books, Sat. a.m. on Hoover bet. Vernon-Florence. Rew. UN.9386

BRIEFCASE lost on P.E. car, Jan. 22. Contains articles of value to owner only. Reward. TR. 7861.

CAT lost, Tues., Jan. 21, large orange-colored, answers to name of Pet. Return to 2031 Manning ave., Westwood Hills. Reward.

CAT lost, gray with white paw, female; child's pet. Reward. 5024 Los Feliz Blvd. MO. 10875.

DOG lost, male Pekingese, sable and tan with green harness & leash. Lost at Beverly Wilshire Hotel about 2:30 Friday. LIBERAL REWARD. BEVERLY WILSHIRE HOTEL, Wilshire Blvd., Beverly Hills. Helene Costello. OX. 7111.

DOG—Billie Dove has lost her 3-yr.-old Scottish terrier, black streaked with gray; answers to name Laddie; lost around Burbank, Toluca Lake or N. Hollywood. Finder please notify First National Studio, Burbank. Liberal reward.

DOG lost, springer Spaniel, liver & white pup, 4 months old, $50 reward. No questions asked. O. J. Griswold, Box 288, Route 2, North Hollywood. Phone No. Hollywood 852-W.

DOG—English Bull, male, white with tan spots, right eye & ear black. Finder please notify owner. Phone TERRACE 8004. (Pasadena.) Reward.

DOG lost, dark brown, French bull, 7 mos. old; answers name "Puffy." Phone OX. 2314. Reward. 132 N. [illegible]

DOG lost, Beverly Hills, white, male, wire-haired terrier, brown on head and ears. Name "Pal." Phone OX. 2090. Reward.

DOG lost, German police, male, brown & tan, answers to name Duke. License No. 26694. Reward. Phone Santa Monica 21729.

DOG lost, 5 yrs. old, collie, male, has white collar and vest, 4 white feet. Answers to name Rex. Liberal reward. VE. 2210.

DOG lost, large male police, dark gray. Name "Brans," in Huntington Park. Reward. LA. 0657.

DOG, police, found Thurs. night. OX. 2697 (wk. days GL. 4111), Sta. 282.

DOG found, Russian wolfhound. Call VE. 4317 after 7 p.m.

DOGS lost, two Pekinese, 1 male, 1 female. GA. 3207.

FUR—Sable neckpiece, lost Sat. afternoon, vic. 6th & Figueroa. Reward. [illegible] TR. 8971.

GLASSES lost on 4th st. bet. Los Angeles st. & Broadway. Reward. Miss C. Foster. TR. 8581, HO. 8916.

NECKLACE, $1000 REWARD for return of necklace containing 91 pearls, with diamond clasp, lost in Los Angeles or Hollywood, Jan. 7th, 1930. NOTIFY FRED I. WEDDLE, 316 W. 5TH ST. TR. 4603. EVES. HE. 8528.

PIN lost, cameo, mother's picture in back. Reward. Tel. Reseda 5616.

PIN, cameo, lost 7 or F car or bus, sec. Keepsake. Lib. rew. RO. 6266.

PURSE lost, ladies' entrance May Co. Hill St. or Broadway Dept. Store. Hill St. Money, keys and papers. Reward. Phone E.M. 22686. 1124 34 St.

PURSE, leather, lost on 7th bet. Broadway & Hill. Contained valuable papers, glasses, currency. Reward. MO. 14250.

PURSE—Gray, lost Sat. a.m. Contents $150 & bankbook, bet. Workman & Griffin sts. nr. Av. 28. Rwd. Frederick Bassignana, 471 N. Johnson st.

WRIST watch lost, white gold, sapphires, diamonds, M.E.M. on back. Gift from deceased mother. Reward. 101 E. Los Feliz Blvd., Glendale. Douglas 7528.

WRISTWATCH, Gruen, lost on Griffith Park bridle path. Reward. WH.9668.

SPECIAL NOTICES—Miscellaneous —3

PHILIPPINE INDEPENDENCE
Freely discussed in a special edition of PAN PACIFIC PROGRESS
Send 25 cts. in stamps for copy
406 S. Main St., Los Angeles.

FALSE teeth appliances repaired as U wait. G.S. Lab. 112 W. 9. Rm. 721

LIPPINCOTT, DIVINE HEALER. 100 OF TESTIMONIES. 143 W. 36TH

Baths and Massage —3-A

MASSAGE, alcohol rub, open daily & Sundays. 10 a.m. to 7 p.m. 1302 E. Florence Ave. Rm. 101.

SUN-RAY treatment for reducing. Colonic irrigation, mass., chiro., 1907 Wilshire Blvd. FI. 0919.

Sw. Sweat $1. 2893 Valley Blvd. W. of El Monte. 165-J. Open all day Sun., Mon., holidays, otherwise 1-9.

ELECT. gland therapy for gen. recup. 11-6. Sun. 12-2. 307 DOUGLAS BLG.

MASSAGE, INTERNAL BATHS—EM. 2346.

NURSE, SPECIAL TREATMENT, SALT GLOWS, MASSAGE. DR. 3699.

ELECTRIC cabinet baths and massage. Not colored. HU. 8274.

mass., sweat. Expert nurse. 1237 W. 7th St. 10-10. Sun. 12-8.

SHOWER bath and massage. 522 Black bldg. 10-7. Sunday, 10-4.

BATH, Mass., colon irr., chiro. Dr. Cole, D.C. WA. 3293. 711 Whittier st.

ELECTRIC baths & massage. Rm. 607, 218 W. 7th. Hrs. 10-7. Close Sun.

EC. bath & massage. 6418½ Hollywood Blvd. Hrs. 10-9. Sun. 10-4.

SPECIAL NOTICES—Miscellaneous —3

Baths and Massage —3-A

MASSAGE & ALCOHOL RUB
Reclining cabinet sweat, shower, intestinal baths, expert nurse-masseuse. Under new management. 10 to 8 p.m. 747 So. Hill st. Room 217.

NURSE & MASSEUSE

Elect. & steam cab. baths. Massage. Op. Sun. & eve. 2812 W. 7. WA. 0550.

SCIENTIFIC treat. for rheumatism & neuritis, spec. treat. for red. & dev. at your home. GL. 0525.

MASSAGE, CAB. BTH. AND CHIRO. TRTS. 10-9. Sun. 10-3.
236 STACK BLDG. 228 4TH ST.

MASS. cab. shower, health trmts. 10-10. Sun. 6. WA. 9327. 676 S. Verm't.

EXPERT MASSEUSE

SCIENTIF. mass., weight correct. Chiro. 518 Garfield Bldg., 8th & Hill st.

CHIRO., quartz lights. Exper. nurses. 320 S. Western, Flat 2. WA. 1679.

SWEDISH mass., reducing. 321 W. 3d. (N.E. cor. Hill.) R. 321. Open Sun.

MASSAGE, scalp & manicure. 812 Orpheum Thea. Bldg. 9th & Bdwy.

INSTITUTE Swedish massage. 240 Union League, 2nd & Hill. VA.0270.

FOR SALE—Reclin. elec. & steam cabinet. $100. Tables, $8. WA. 0250.

NURSE, MASSEUSE
GR. 8404.

MASSEUSE, colored. Your home only. HU. 2838-R by 12 m. aft. 3 p.m.

MASSAGE, vibrator, expert masseuse, at your own home only. FA. 4680.

EXPERT masseuse, needle spray baths. Your convenience. GL. 3881.

MASSAGE, LIGHT, MANIPULATIONS. 307 S. Hill St. Rm. 309. Open Sun.

EXPERT European masseuse. OR. 2479. Will go to your home.

NURSE-MASSEUSE
GL. 7318

I WANT young lady to learn massage in exchange for services. WA. 4593.

MASSAGE. 224 S. Spring st. Room 309. Hours 10 to 8. Open Sundays.

Medical and Physicians —3-B

COLON CLEANLINESS
THE KEYNOTE OF GOOD HEALTH
Stomach and bowel sufferers should investigate my method of treatment. Diet, electricity, intestinal & colon bath. Dr. C. L. Wood, Chiropractor. 918 VENICE BLVD. WE. 2136.

MRS. W. HUGHES
Instruction given in the usage of the Mineral Salts, which constitute the basis of HEALTH. 388 N. Windsor Blvd. GL. 2517.

MAN DOCTOR

Spec. 30 yrs. New methods. Quick results. Ex. free. 219 Douglas Bldg., 3rd & Spring.

DR. SHORES Record & Guarantee. 36 successful years, specializing in catarrh, chronic & nervous diseases. 321 W. 6th st. Hrs. 11-7; Sat. 10-2.

ALCOHOLISM 3-day treatments. Literature. DU. 1360 or GL. 0769.
Health Service Inst. 113 S. Rampart

CONSTIPATED? Scientific system of colon irrigation restores health. 747 S. HILL. RM. 216.

Sanatoriums, Hospitals, Etc. —3-C

EL Retiro Sanatorium, suburban rest home for aged & invalids. Special diet & lamp treatment if desired. 327 W. Regent, Inglewood. TH. 2432.

CAN accommod. 2 persons, beautiful mountain home, 30 min. from City Hall. Drugless treatments if desired. Call afternoons. VA. 0685.

SMITH-BOTHARD HOUSE, convalescents, invalids, graduate nurse. Moderate. Phone Alhambra 4114.

WILL take elderly person or invalid in nurse's private home. Best of care. Phone UN. 7952.

MT. WASHINGTON REST HOME. Asthmatics, convalescents, elderly people. 4299 ALDAMA. GA. 7419.

TRAINED nurse wants patient, fine ranch, 2700 ft. high. Good diet. Reasonable. R.F.D. 319, Beaumont, Cal.

IDEAL home for elderly man, pleas. surroundings, good care. GA. 5641.

HAPPY home for aged or conval. Sunny rms., diet. 4155 YORK BLVD.

REST home for aged people. Rates $50 mo. & up. Nr. Monrovia. DR. 1244.

Society Meetings —3-D

STRANGERS' SOCIAL CLUB
Meets every Tues., Thurs. & Sat., at 4067 W. Pico. Cards, games, dancing.

Dentistry —3-E

PLATES repaired while you wait. LLOYD'S, 424 S. Broadway. Rm. 700

TRAVEL OPPORTUNITIES—Land, Water, Air —3-H

BIG CUT IN ONE-WAY FARES EAST
Via Southern Pacific Feb. 1 to March 2. For use in coaches. Speed, comfort, safety of transcontinental trains. For example saving in fare and Pullman to Chicago $30.97. Similar reductions everywhere east. Southern Pacific Ticket Offices or phone Faber 6161.

PHOENIX—Special low rate. Bonded licensed sedan. 403 E. 5TH ST. Phone ME. 8353. Mr. Thompson.

LEAVING L.A. Jan. 31 for Salt Lake. Can take 2 or 3, help drive, in Hudson sedan. Refs. req. CR. 9730.

SAFEWAY STAGES, LOWEST RATES. Phoenix $12, Dallas $32.80. Terminal 219 E. 7TH ST. VA. 9030.

ROOM for few passengers to Chicago—Call TR. 7806.

AUTOS FOR HIRE—With or Without Drivers

RENT A LIMOUSINE with chauffeur from us; by day, week, month or yr. You save money and trouble. For information call EX. 1211. 1705 W. Seventh st.

NEW 8-cylinder cars, $100 per month. Chrysler Auto Rental. 6125 Hollywood Blvd. HO. 9077.

NEW 1929 PACKARD CLOSED CAR. OWN. DRIV. LOW RATES. OL.1612.

7-PASS. sedan, owner drives, low rates by day, wk. mo. ME. 7332.

7-PASS. Packard sed. with or without driver. TR. 8217. Rm. 506.

SPECIALTIES FOR WOMEN—Services & Shops —3-W

ELECTROLYSIS, moles, warts & hair removed skillfully by physician. 219 FERGUSON BLDG.

Beauty —3-WA

WEIGHT Reduction, Internal Baths. Battle Creek Methods. GL. 0678.

Hair —3-WB

MAKE YOUR OWN
French hair secrets that will stop falling, oily, brittle and dry hair; restores natural color. Guaranteed to grow new hair. Formula with complete instructions, $1. Hirben, P.O. 824 Long Beach, Cal.

ROSE GRAY WAVE SHOP
Hot Oil Shampoo with Permanent. 617 W. 7th. Rm. 222. TU. 2178.

CROQUINOLE, $4. (Open Eves.) Du Verne, 3106 S. Vermont. RE.9416

Miscellaneous —3-WG

TAKARA

HYGIENIC POWDER
for feminine hygiene, a soothing, cooling & cleansing wash. 50c & $1 per package. For sale at all Owl and other drug stores.

PERSONALS—Business —4

HAPPINESS SUCCESS

FOR YOU
Spiritual Psychology, Psycho Analysis of your life will solve business, domestic and personal problems of love, marriage, health, changes, etc. Hrs. 11 to 5:30. Thurs. eve. until 8. Suns., 1 to 4. Analysis, $1. International Institute Psychology. 1924 W. 6TH ST.

WOULD YOU LIKE TO MANAGE an apt. house? See Mrs. Pepin for free analysis of your natural ability. Also assistance in getting into this well-paid profession. 530 S. RAMPART. DU. 3133.

Social Center EM. 2302

Proper social contact for select ladies & gentlemen. Bridge, dancing, etc. Ref.

WILL party who purchased red fiber trunk, weight 250 lbs., with scenery depicting snow scenes, sold at auction in October from Atlantic & S. T. Storage, call GL. 6018.

ARE YOU WORRIED?

Consult Bernard Int. Psycho Analyst. 527 Loew's State Bldg. 10 to 6.

WANT to purchase lumber yard and planing mill, L.A. Co. Must be bargain. Give full particulars. Address X, box 572, Times Branch.

ED C. ROBERSON, lawyer, announces removal of his offices to 707 So. Hill St., Room 1025. VA. 4770.

DRIVING instruction by male expert, 6 yrs. in L.A. The best for less. 1st lesson free. GR. 6828 or GR. 1301

MENTAL HEALER (TROWARD) Specializes, mental case & gen. prac. $2. 671½ S. Bonnie Brae. DR.1702

COMPANION, NURSE, MASSEUSE, CAN DRIVE, WILL TRAVEL, ANY CASE. TR. 6124, RM. 716.

ASTROLOGER, ERNEST H. LANGNER 7906 Santa Monica Blvd. OX. 9142. Read My Ad in Sunday Times.

ALL CLUB MEMBERSHIPS. I pay cash but sell on easy terms. Est. 1920. "Club" Brace. Detwiler Bg. TR.9929.

CANDY making, chocolate dipping lessons, practical or mail course. Liberty Candy Co., 4th flr., 355 S. Bdwy.

MENTAL Scientist solves problems. 141 S. Clark Dr., Bev. Hills. CR. 9435.

FALSE teeth repaired while U wait. R. Nesmith, 424 Bryson Bg. 2d & Sp. TU.9392

LADY wishes to share home with cong. lady. Reas. Refs. CA. 4013.

FOR SALE—Membership California Country Club. $75 cash. RE. 2698.

POETRY for all occasions at 5c word. Address S, box 273, Times Office.

BRIDGE less., auct. & cont. HE.9012. Soc. play, 50c. Margaret Sutton.

BRIDGE. Priv. lessons by expert. Practice Friday eves. RO. 8147.

TRI-CLAST for sale and treatments. 920 S. Hope. Phone MAdison 6854.

WRITERS we pub. books, copyrt. Free bklt. "T." Wetzel Pub. Co., 336 S. Bdy.

CLUB Casa Del Mar membership, $65. Call WH. 1320 5:30 to 7:30 p.m.

MUSIC arranged for poems, piano, orch. 2607 Marathon st. DR. 6548.

PERSONALS—Business —4

ATTRACTIVE airy hall, seating capacity 125, suitable for lectures, class meetings, etc., rent reasonable. Inquire at 843 S. GRAND AVE. Phone TU. 8596.

GET YOUR MAIL

At the old, reliable place. $1 a month. Confidential. PACIFIC MAIL SERVICE Room 311, 315 S. Broadway.

DIABETICS—Now available starchless foods. Free of carbohydrates. Samples free. Diabetes controlled without the needle. Urinalysis free. Diabetic & Dietetic Laboratories, 1610 Vine st., Hollywood.

FOR SALE—Genuine Peruvian shrunken Indian head with headdress in perfect condition. Address S, box 34, Times Office.

ALI-DIN, Licensed MENTALIST, gives private readings daily from 1 to 5; Saturday, 1 to 10. 1605½ E. 62 st. LA. 0713.

SUNSET Canyon Country Club proprietary memb. for radio or what? Address O, 470 17th street, Santa Monica 26429.

I CAN assist you to recover cash on bad investments, stocks, real estate, trust deeds, foreclosures, equities, etc. WAY, R. 217, 405 S. Hill.

WRITER wants financial backing. Lady literary inclined and enjoying secretary work preferred. Address S, box 31, Times Office.

Auction Bridge Expert

Teaches at your home. OX. 1496.

SOCIAL club for refined and congenial people. Call or write Mrs. Vern, [illegible] West 4th st. CR. 7449.

BEAUTIFUL NEW RUGS MADE from your old Rugs and Carpets. CUDAHY RUG WORKS. HU. 8297.

LADY has large sed., will drive old couple or lady around. AX. 9602.

BRIDGE games, afternoons & eves. Auct. & contract lessons. OR.7634

CLUB CASA DEL MAR MEMBERSHIP FOR SALE. OR. 9021.

FAMOUS ASTROLOGIST
Valaire, 8001 San. Mon. Bl. OX. 3603.

SONGS wanted for Phono. records & radio. Fig Newton. GL. 9140.

EXPERT driving instruction or will drive for you day or eve. EM. 3461.

GRAD. nurse will give home comforts & care to elderly or inval. HO.8111

Inquiries, Missing People —4-A

WILL the parties who helped lady, hurt on R car at 7th, Hope sts. on Nov. 17, call TR. 8217. Mrs. Wright.

BUSINESS ANNOUNCEM'TS—Miscellaneous —6

AAA Rubbish Co., disposal neatly done. Reas. VA. 0682. If no answer call HU. 6639-W.

BANKRUPTCY schedules reasonably prepared. 330 Calif. Bldg. TU. 6309.

Income Tax Experts, Accounting, Auditing —6-X

TAX SERVICE, AUDITS, SYSTEMS. HENRY WOOD Grosse Bldg. TU.7960

Directory of Attorneys —6-A

ATTY. M. G. NORTON has removed his law offices to Suite 422, Douglas Bldg., 257 South Spring st. Established over 25 yrs. Tel. TU. 3603.

Collection Agencies —6-R

AGGRESSIVE collectors. Quick results. 631 Subway Term. Bldg.

ROSS Col. Agency, 445 Subway Term. Bldg. Mu. 8047. No coll. no charge.

Florists, Nurseries —6-H

ROBERT McCAW
Specialists in Floral Designs.
901 SO. GRAND. TU. 4387.

Patent Attorneys —6-M

EARN INCOME THRU NEW IDEAS Apply for patent with prospects. PATENTS CO., R. 320, 205 S. Bdwy.

O. O. MARTIN, 426 S. Spring, R. 410. Reg. Atty. FREE EXPERT ADVICE to finance meritorious inventions.

HAZARD & MILLER. Send for book on Patents free. 5th floor, Central Bldg., 6TH & MAIN.

F. E. Maynard, Reg. Pat. Atty. 30 yrs. experience. Free infor. 315 W. 9th.

EDUCATIONAL — SCHOOL, College, Private Instruction—7

LEARN ELECTRICITY

You can win success and earn Big Money in this great industry. You can earn $50 a week and more quickly if you get the proper training. Learn Electricity the right way at National. We can qualify you as Illuminating Engineer, Armature Winder, Powerhouse and Sub-station Operator, House Wireman, Radio Service Man and Auto Electrician. These are all interesting jobs that pay Big Money. See this great school that has trained hundreds of men for success. VISIT TODAY or WRITE for free booklet. No obligations. NATIONAL ELECTRICAL SCHOOL, 4006 South Figueroa St.

National Retail College

Specializing in every branch of Retail business. Intensive practical courses to train for high salaried positions. Prospectus on request. 219 WEST SEVENTH ST. VA. 2535.

ABC SHORTHAND IN SIX WEEKS
AVOID IMITATIONS
JANE CAWLE, SECT'L STUDIOS
806 BROADWAY ARCADE. TU.9186.

AUCTIONEERING. LEARN QUICKLY Feb. night classes at r. 426, 727 W. 7th, Los A. Ph. OX. 2889. American Auction College, Beverly Hills.

X-RAY & Physiotherapy Instruction. Separate or Combined Courses. National School of Physiotherapy, 444 S. WESTERN AVE. EX. 4727

ASK for free consultation, day or eve's. BRYAN AMES, Business Training Counselor, La Salle University. 645 Rowan Bldg. VA.4698

ELECTRIC WELDING

7 machines, $1 hr., everything furn. School of Welding, 7421 S. Alameda.

ESTABLISHED MILITARY SCHOOL Will accept 10 sons of working parents at $30 per mo. Commandant. Address N, box 298, Times Office.

FULLY paid scholarship in Federal School of Art, Minneapolis, Minn.; discount for cash. Albert & Hawken, Saticoy, Calif.

INTERIOR DECORATION Day & eve. classes. Beaux Arts School. 1709 W. 8th St. Rm. 416.

LEARN SWEDISH MASSAGE NOW Health Inst. 1257 W. 7. MU. 2444.

LEARN WELDING, PRACTICAL TRAINING. 2500 SO. HILL.

CALIFORNIA SCHOOL OF X-RAY. Classes starting Jan. 27. GR. 4278.

Musical, Dramatic —7-A

SINGERS selected for Hollywood Opera Co. by appointment. EXposition 8228

GUITAR, steel, gen. Haw'n. Teach you play like native. 237 W. 18. AT. 6752.

Dancing —7-C

DE LUXE DANCE ACAD.

Finest In America
8 One-Hour Lessons, $2
ENTIRE 2D FLR. BELASCO THEA.
1056 S. Hill. Hrs. 11-11

2 YOUNG ladies will give 6 private lessons. $4. 718 S. Alvarado. DR.9109

CONTRACTORS—And Builders —8

SUBURBAN & CITY FINANCING—We pay up reas. lot balances, finance & build complete at guar. contract price. Free plan. Tri-Guaranty Bldg. Co., 3519 W. 6 St., L.A. DU. 7169.

PAINTING & papering, old & new wk. Stucco water proofing & air brush painting. MR. ROBERTS. RO. 2773

GARAGE $45 up, any size, anywhere. Shell of small house $150. 613 W. 54TH ST. A. M. WILSON. AX. 6781

PLANS & specifications, $5 per set. Res., flats, apts., financing. 727 Story Bldg. Pinkenbinder. TU.5170.

BERT DALE
Apartments, stores built & financed. 349 N. La Brea. OR. 1141.

LET US BUILD ON YOUR LOT. Will finance. Submit plans. Our figures & quality will surprise you. OX. 5046.

COMBINATION carpenter & painter; good, reliable workman. Residence work a specialty. Larson, LA. 1421.

C. Wesley Taylor, 100% fin. 4-r. $1500 5-r. $1700; 6-r. $2100. WH. 5798.

ALTA BUILDING CO. Estab. 1917. Phone MU. 1464. 611 Black Bldg.

REPAIRING, alterations, roofing. Concrete work. 10 mos. to pay. BE.6412

CARPENTER, new & repair work, day or cont. Reas. Depend. AX. 0568.

CARPENTER wk. $5 per day, new or repair, day or job work. AL. 3968.

BUILD on your lot. Pay as rent. Agnew 421 H. W. Hellman Bldg. TU. 7582.

PAPERHANGING & tinting, 25c a roll & up. RO. 0328 or DR. 4236.

CARPENTER, REMODEL & REPAIR apts., bungs., stores. Reas. DU. 1849.

STORES, apts., houses financed and built. D. R. Abernathy. WA. 7816

CARPENTRY, old or new, expert on remod. Call Thomson, VE. 3627.

Drainboards etc YO. 1517

PAINTING, PAPERING, TINTING. Papering, 25c roll. Ref. Ph. OL.6803.

PAPERING, Painting & Tinting. All work guar. REASONABLE. GA.8203.

PAPERHANGING, painting; city 15 years. Ref. Work guar. CH. 0039.

Tile Work Reas. TH. 0137

BUILDING & cement work references. Mahaney, 409 Kilkea Dr. OX. 0715.

PLASTER patch., stucco waterproofing. Quick serv. GA. 5615; eve. GA. 6787.

PAINTING, tint., papering, roof repairs. Price about half. PL. 4323.

CARPENTER, painter, general repair work. DR. 8410.

Bids Wanted —8-F

GENERAL CONTRACTORS
We are interviewing prospective bidders every day. We have 135 leads in our office at the present time. Come in. 442 I. W. Hellman Bldg. MU.8463.

CONTRACTORS—And Builders —8

Cement Work —8-D

CEMENT man, all-around, takes work by day or contract. WY. 2850.

CEMENT work & repairing. Reliable. Reasonable prices. HU. 3876-J.

CEMENT, brick work, stucco plast. remod. est. cash or terms. EX. 1609.

CONCRETE cement. Repairs. Found. Driveway. HO. 2204. Eve., GR. 6635.

Roofing —8-E

COMPOSITION shingles, old roofs repaired & coated. Best materials, experienced men. Orwan Roofing Co., 5513 So. Vermont Ave. YO. 1816.

ANYTHING from roof to basement; best material, reas. prices. ME.2788.

GEN. roofing & repairing. ROOFSEAL stops leaks. Time payts. VE. 9001

Hardwood Floors —8-K

$1 PER ROOM $1

Wax & polish. New elec. system. UNIQUE FLOOR SERV. OL. 2124.

OLD floors made like new and new floors installed. TH. 1267.

FLOORS machine sanded, cleaned, waxed. Hansler. EM. 7324. RO. 8025

WANTED—HELP—Male

ADVERTISEMENTS under this heading are restricted to those offering bona fide positions without any investment required. Positions requiring an investment will be found under the heading, "Investment Required." Educational ads will be found under the heading, "Educational—School, College, Private Instructions," "Business Training Course" and "To Learn Trades."

Miscellaneous —10

MEN

MEN FROM 30 TO 60
Years of Age
IS THIS YOUR OPPORTUNITY?

Our concern has been successfully operating in this city for more than 20 years and now requires SPECIALLY TRAINED MEN FOR POSITIONS THAT WILL BE OPENED FROM WEEK TO WEEK DUE TO OUR EXPANSION PROGRAM.

To supply this need WE HAVE DEVELOPED A THOROUGHLY PRACTICAL SYSTEM OF BUSINESS TRAINING TO PREPARE MEN FOR THIS HIGHLY REMUNERATIVE LIFE WORK.

NO CHARGE WILL BE MADE FOR THIS TRAINING and you do not need to join our organization to share in its benefits.

If you are seeking a real opportunity to get a start in a growing organization meet Mr. Hoy at a GET-ACQUAINTED MEETING Tuesday, Jan. 28th, at 1:30 o'clock. Suite 209, 437 So. Hill St.

SALESMAN

NOW!!

Is the time to make money. One of the oldest & most successful R.E. firms in So. Cal. is opening a new office. We have been paying salesmen who qualify $1000 & more per month. Experience is not essential, but you must have a car. We prefer those who are seeking a permanent connection. See Mr. Brashe, 9 to 11 A.M. 512 S. WESTERN AVE.

REPRESENTATIVE—

VACANCY

Our institution of unquestioned standing has a vacancy for a man of high caliber who believes he could earn 5000 or more dollars a year if he had the opportunity and was properly directed. Applicant must be between 30 & 50 years of age, clean-cut, truthful and honest, as well as steady and dependable. For interview, phone for appointment. TR. 2665, or call not later than Tuesday. Secretary Goodow, 827 ROOSEVELT BLDG.

MAN

I have a position open for a man who is over 30 years old. Can be made to pay about $250 the first month and increase steadily thereafter. A man accustomed to meeting the public on a selling basis would be interested. One of the oldest and largest firms in Los Angeles. See MR. EVANS between 9 and 11:30. 621 S. WESTERN AVE.

MAN—REFINED

Must be ambitious and willing to learn our business method, have good reference and mature judgment; to meet the public; personality more essential than experience. A fair salary to start if you qualify. Car necessary. See Mr. Weaver, between 9 and 11:30 a.m., 1928 West Seventh Street.

3 MEN for permanent positions in the publicity dept. of a young substantial Corporation which is growing and offers unlimited opportunity for rapid advancement to capable men. This work is pleasant and gives liberal drawing account, mornings only. MR. CRANE, 1701 So. Grand ave.

LICENSED electrician, wages arranged. 26 AR. tree trimmers, $4.50 day. Paint solicitor, commission. Married milker, $125 mo. & house. Married rancher, wife cook, $75 mo. & house. Married ranch foreman, Imperial Valley, $100 mo. & house. Married milker, with 2 grown sons, milk 125 cows, good wages. MURRAY & READY EMPLOYMENT AGENCY, 504 Towne Ave.

STOCK AND BOND

SALESMAN
Old established bond house requires security salesman who can handle both bonds & stock. Co-operation, direct leads. Unusual opportunity. Mornings only, 702 SECURITY BANK BLDG. 5TH AND SPRING STS.

NOTICE

The Pacific Mutual Life Insurance Company will interview a limited number of men for permanent, dignified, unusually well-paid sales positions. Ask for Mr. Arms, 312 Pacific Mutual Building, Sixth St. and Grand Ave.

WANTED, salesmen, industrial stock issue, excellent set-up. Big money maker. Wonderful leads, 100% co-operation from officers. Enormous resources. Absolutely safe. Big comm. See MR. TAYLOR, 419 Merritt Bldg., 307 W. 8th st. TU. 5534.

MAN of neat appearance to fill vacancy in adv. dept. Appointment work. Must be satisfied with $25 to $30 wk. start. Advancement. Mr. Jordan, 220 Bdwy. Bldg., Pasadena, Calif.

FILIPINO, Jap or Chinese boy to work in 3-rm. bungalow, 5:30 to 8:30 p.m. daily, cleaning & cook dinner for 2 men. $45. Call 6721 Alta Loma Ter., Hollywood, Monday after 8 p.m., or phone GR. 4751.

COLLECTOR on a Catholic publication, may later handle sales, competent, full time work in your district with good remuneration for energetic and honest workers. Write Mr. Meldon, Mgr., 341 Little Bldg., Boston, Mass.

MAN capable of managing chain battery service station. Must be permanent, reliable & willing to devote 1 week at our L.A. factory. $400 cash security required. Allied Battery Co., 613 N. HEWITT ST.

3 NEAT appearing men for about 5 hours' work each day—no selling or soliciting, drawing account, mornings only. MR. TAYLOR, 505 Central Bldg., Pasadena.

MAN, neat appearing, to act as appointment clerk for large corporation. Good pay and advancement. Miss Walker, 2nd floor, Spreckels Bldg., 7th & Hill.

EXCELLENT cook, valet & butler work (not colored.) 2 adults, local ref. Apply Monday, Hillman, HO. 1131, Apt. 801.

YOUNG man, H.S. grad., pref. clean cut, for circulation office, large Publisher. Permanent work. Salary. Apply 3 to 5, 413 Delta Bldg.

WANTED: University graduate, over thirty, as resident master in small military school. R.F.D. No. 1, Box 220, Long Beach.

JANITOR & wife, (white,) apartment house exp. References. Hotel Personnel Bureau. (Agcy.) VA. 6984.

HOUSE-TO-HOUSE
SALESMEN WANTED
724 SO. BROADWAY

MAN, sales work, good pay, exp. unnec. Apply 9 to 11 a.m. only, 904 Warner Bros. Theater Bldg., 7-Hill.

BOY WITH BICYCLE. Must be 18. Good pay. Steady work. 513 Lindley Place, 5th and Broadway.

SALESMEN, house-to-house, make $60 to $80 weekly. 704 S. SPRING. Rm. 807, 9 to 12 only.

NEAT-appearing boy for helper in pie shop. No experience necessary. 179 N. MARTEL.

AUTOMOBILE HELP
AUTO EMP. AGCY., 702 E. 6th St.

CARTOONING TAUGHT
See MEYER-BOTH (ad. class 10CA.)

WANTED—Stockman with Fordson tractor; exp. 2528 Santa Fe Ave.

Store and Office —10-A

ACCNT., HOTEL EXP. ...... OPEN
JR. & SEMI-SR. ACCNT. ...... $150-$250
SUMMERS & SUMMERS AGCY.
412 CONSOLIDATED BG. TR. 0146.

WANTED: Bookkeeper, Burroughs, pt. time eves., assist public accountant. State age, exp. & education. Address S, box 113, Times Office.

WANTED—HELP—Male

Store and Office —10-A

PUBLIC accts. ...... Open
Asst. bkpr., 21-23 ...... $110
Bkpr.-steno., San Diego 125
Acct., travel 150
Bkpr., Hollywood, start 125
Sales, coml. staty. ...... $150 up
Los Angeles Coml. Service (Agcy.)
307 Van Nuys Bldg., 7th & Spring.

YOUNG man, 18 to 20 yrs. old, who wants to learn hardware business. Will be required to wait on trade & do light delivery. Refs. required. Hudson Hardware Co., 7548 Santa Monica Blvd.

SALESMAN, inv. bonds ...... $200, comm.
COUNTER sales, knowledge of accts. stationery, loose leaf exp. ...... [illegible]
High sch. grad., live home ...... $60-$65
American Personnel Service (Agcy.)
619 Ortelt Bldg., 617 S. Olive St.

SR. ACCOUNTANT ...... Open
BKPR.-DAIRY $125
MULTIGRAPH OPR. $125
CONSOLIDATED AGENCIES, INC.
(Agcy.) Suite 931, I. W. Hellman

ELLIOTT-FISHER, Burroughs Banking & Bookkeeping Machines in 4 to 8 wks. Machine Acct. Inst. 605 W. 7.

BOOKKEEPER, Burroughs machine, age 25-30, single, out $145
Hummel Bros. Agy., 539 Towne av.

STENO., SALES, WHSE., FURN. OPEN
F. S. Beavis, Agcy., "Everything Human for the Office." Chapman Bldg.

BKPR.-COMPTOMETER OPR. $135
PACIFIC COM'L SERVICE (AGCY.)
ROWAN BLDG., 5th and Spring sts.

AAA EMPLOYMENT SERVICE, LTD. (Agcy.) 1031 S. Bdwy., 512 Western Pacific Bldg. Telephone WE. 3357.

Business Training Courses —10½-A

Become a C.P.A.

Junior or Senior Accountant, Office Manager, Credit Manager, Auditor or Chief Accountant. Big demand for Accountants. See Help Wanted Columns. La Salle Home Study Training quick way to success. Call or write for free books, "Ten Years Promotion in One" and "Accountancy, the Profession That Pays." LA SALLE EXTENSION UNIV. 645 Rowan Bldg. VA. 4698.

ACCOUNTANTS' ASSOCIATION, Washington Bldg. F. S. Murdock, prop. Our acquaintance often aids bookkeepers to placement without charge.

BANK & book-keeping machines in 4 wk. MacKay's, 612 S. Figueroa. Calif. Com. College, 2711 W. 6th.

YOUNG men, we place you with 5 weeks' training. LA VAKE CALCULATING CO. 1031 S. BROADWAY.

Salesmen, Solicitors —10-B

SALESMEN

SUBDIVISION SALESMEN

This is probably the finest opportunity ever offered real estate salesmen in Southern California. With BOEING SQUARE the Organization of B. W. GRIFFITTS now has the most strategically located property in its history, situated directly across the boulevard from the gigantic $12,000,000 Boeing United Air Terminal, twelve minutes from the heart of Hollywood. With the introduction of free airplane rides over our development for all prospects we have been registering more people than we can handle. Because of this situation it is necessary for us to obtain a few capable men with good sales records. To sincere salesmen we will make a splendid proposition. Apply MR. CLARK 154 No. La Brea ave.

SALESMEN

If you are looking for a fast, exclusive line to sell, where competition is unknown,
CALL AT
700 CALIF. RESERVE BLDG.
4TH & SPRING

A FEW reliable men of pleasant appearance & personality who have had sales or service exper. in ant & pest control work. We have an outstanding system of ant control, one that is proving very attractive to both buyer & salesman. An unusual opportunity is offered for making a highly remunerative connection. Call in person Sat., Sun. or Mon., at The Tri-State Mfg. Co., Ernest Krause Bldg., 1301 Brighton Way, Beverly Hills. OX. 3004.

SALESMAN

Have opening for man with selling experience.
SALARY AND COMMISSION
Must have good automobile. Old established firm. Opportunity to make excellent income. See Mr. Schulman, 111 West 4th st.

SALESMEN—

An unusual opportunity for three or four experienced security or specialty men to make permanent connection with high-class Hollywood organization. With our co-operation, live leads and an honest effort on your part, you can do as well as our experienced men who are making $500 to $2000 per month. 614 Guaranty Bldg., Hollywood.

Salesmen and Beginners

An independent business without investment. Permanency and security assured by protected territory with established clientele, worked by appointment. REAL SILK HOSIERY MILLS 315 W. 5th St., Rm. 518 "World's Largest Silk Hosiery Mills"

PRINTING SALESMAN
Have excellent opportunity for strictly commission man. Ideal shop, all modern. Just entering field. We do not need money, but have chance for a producer. Must be experienced and high-class with ideas. Modern advertising, fancy stationery, books and commercial printing. Call GR. 1343 after 4 p.m. for appointment.

FEW NEAT APPEARING

Salesmen, Experienced

IN DIRECT SELLING to introduce a brand new service, and an equalled value. Manager will work with each man. EVERY DAY IS PAY-DAY. Apply 9 to 5:30 Sunday or before 9 a.m. or after 5 p.m. week days. 225 Broadway Arcade Bldg.

TRUCK SALESMAN
A proven producer to take over truck dept. of estab. Chevrolet dealer. Must be able to organize & handle men. See MR. MOORE, 5001 S. Broadway, after 11 a.m.

ROOFING SALESMEN
Exclusive territory; good opportunity for live wires. Before 10 a.m., after 4 p.m.
GLOBE ROOF CO.
1500 W. JEFFERSON.

AN opening for a young man with aggressiveness, an exceptional future and a substantial drawing account for the man that qualifies, mornings only. 290 WILSON BLDG., Huntington Park, Calif.

TIRE SALESMAN

Acquainted with local dealer trade. COMMISSION and DRAWING account. State experience. Address S, box 124, Times Office.

COURTESY to visiting Ins. men and gen'l brkrs. Get new Mod. Life 3 data from H. B. Nelles, Mgr. Prudential Insurance Co., Room 415, 210 W. 7th St. TU. 6251.

MANAGER SALES
DEPARTMENT HEAD EXECUTIVE
Expanding firm has unlimited opportunity for capable real estate executive. Phone for app. Mr. Barrington. OX. 7104.

WANT experienced real estate salesman well posted on Los Angeles property values. Call at office, Robert Marsh & Co., Inc., 300 Rives-Strong Bldg.

LOCAL manufacturer des. 5 live wires to sell brand new patented hot lunch containers for working men. Ground floor prop. for right men. 220 Hord Bldg., 10th & Grand.

SALESMAN with car for exclusive local territory, to sell well-known established product to building trade. Phone HO. 7764 for appointment.

WE want 4 experienced building and loan salesmen to work on large accounts only. We have the leads. 531 W. 6th st., 9 a.m. only.

SALESMEN experienced in Real Estate Brokerage. Foreclosed Properties only. See Harden, 213 Edwards & Wildey Bldg.

AUTO SALESMEN 3

Hudson-Essex cars, must be exper. Mr. Bernat, 2484 W. Washington.

PROFITABLE side line for building material salesmen. See Sales Manager, Duplex Mfg. Co., 634 N. La Pere st., L.A.

EXPERIENCED solicitor and driver for dry cleaning route. Bond required. Missouri Dye House, 6718 Santa Monica Blvd.

WANTED—Several salesmen familiar with building material. Apply 6390 SUNSET BLVD.

MEN—ARE YOU INTERESTED IN $10 a day? Apply 617 H. W. Hellman Bldg., 4TH & SPRING.

MEN of ability, permanent work, average earnings $40 a week. 704 S. Spring st., room 600.

ADVERTISING salesman for magazine. Excellent proposition to right party. 6912 Hollywood Blvd., Rm.327

WANTED—HELP—Male

Salesmen, Solicitors —10-B

RIGHT NOW
WE
ARE
EMPLOYING MEN
In Our
Many Departments
Real Estate
Leasing
Subdivision
Farm Lands
Engineering Co.
Insurance Division
Property Management
Finance Company
Bond Department
Investment Trust
Sales Promotion
Securities Brokerage

THIS OUTSTANDING, SUCCESSFUL CORPORATION IS PREPARING NOW FOR THE "UPWARD TREND" OF THE MARKET, WHICH IS AT HAND. WE MAINTAIN OFFICES ON [illegible] FLOORS OF THE GREAT REPUBLIC LIFE BLDG., 8TH & SPRING STS.
WHERE DO YOU FIT IN?
SEE PERSONNEL MGR.,
7TH FLOOR.

HAROLD G. FERGUSON
CORPORATION
REALTORS
INVESTMENT BANKERS
756 S. Spring St.
LOS ANGELES
ALSO
1443 N. Vine St.
HOLLYWOOD, CALIF.
ALSO
320 E. Union Ave.
PASADENA, CALIF.

Read! Read!

PERHAPS THIS IS THE
Opportunity
HUNDREDS—THOUSANDS
AGENTS—SALESMEN
PROMOTORS—EXECUTIVES
AND
INVESTORS
HAVE BEEN LOOKING FOR
Protected
SO THAT IT IS
Almost Impossible
TO EVER FAIL
Eliminating
ALL OVERHEAD
AND PROMOTIONAL
COSTS OF ANY NATURE
Enabling
THE MANAGEMENT
UNDER RIGID STATE LAW
AND ECONOMIC CONDITIONS
To Make Profits
OF GREATER PROPORTIONS
THAN EVER CONCEIVED OF BY
INVESTORS OF SMALL
OR LARGER SAVINGS
FOR AN INCOME
Wanted: Agents
MANAGERS, MEN,
WOMEN FROM ALL
OVER THE STATE
TO ATTEND A
Council Meeting
FOR
CENSUS AND SURVEY
Tuesday Evening
AT 8:00 O'CLOCK
In Equity Hall
226 FIDELITY BLDG.
548 SOUTH SPRING
N.B.—FOR PRIOR INFORMATION
Phone FA. 4357
ASK FOR MR. BASKETT

SALESMEN:—

BICKNELL PARK

One of the finest and fastest-selling RANSOM close-in EAST SIDE developments—has opening for few more salesmen and managers with crews.

GIGANTIC IMPROVEMENT PROGRAM

now under way. Activity—enthusiasm—sales.

Liberal pay arranged upon interview. See PERSONNEL MANAGER, mornings.

J. B. RANSOM
CORPORATION
139 W. 5th St. Rowan Blg.

SALESMEN
OUR PROPOSITION

is different, is pleasant and better still is HIGHLY REMUNERATIVE, to the man over 35 who is enthusiastic and aggressive, who is looking for a permanent position and can finance himself during a period of 10 days' training. For further particulars, see Mr. Davis, Rm. 722, W. I. Hollingsworth Bldg., 6th and Hill sts., 9 to 4.

MEN WOMEN
Demonstrators Agents

W. K. JOHNSON the braider-inventor, through whom hundreds have made thousands of dollars, has a new attachment, THE WONDER RUG MAKER. Works on any sewing machine. Biggest money maker ever put out. Sells for $1, work it local or east. See demonstration. MAY CO. Phone for information at K & J Mfg Corp., 4356 Melrose ave., L.A.

WE WANT 3 more salesmen on expansion deal of 11-year-old local corporation, that has paid dividends from the beginning. More leads than we can handle. Here is a square deal that should appeal to salesmen that are ambitious and wish to make money. Call mornings. Ask for Mr. Green. 1111 Foreman Bldg.

12% Commission

Security salesmen needed by a well established manufacturing firm starting its expansion program. Plenty leads and co-operation. For appointment call VErmont 8608 after six.

REAL ESTATE MEN

INTRODUCING A PROPERTY OWNERS' service that sells in 2 calls. Immediate returns of $400 per month. Owners overwhelmingly indorse this service. Perfect co-operation. SALES MGR. 345 S. WESTERN.

NEW household article. Big demand will be created through Radio Program starting at once. Big money. 610 Builders Exchange Bldg., 7th and Los Angeles.

SALESM. $3.40 comm. on $7 selling. Protection of earnings against illness or injury. Inter Ocean, 421 Chester Williams Bldg., 5th & Bdwy.

SALESMEN, exclusive est. territory. Permanent. "No floaters." Apply 140½ N. Flower, between 2 & 5 p.m.

MEN — Sell Wherrie Pacific Coast clothes. Unusual values. Good com. Quick del. Rm. 509, 542 So. Bdwy.

SALESMAN—Used car, for high-grade lot. See Jack Cadman at 6151 Hollywood Blvd. today without fail.

2 exper. bldg. & loan certificate salesman. Best territory So. Calif. Box 9184, Times Branch, Long Beach.

3 SPECIALTY men, L.A. or vic., just opening territory, good for $100 wk. 447 S. MARKET, Inglewood.

WANTED—HELP—Male

Salesmen, Solicitors —10-B

QUICK
10 MAP MEN

Boys here's the deal that will make them all up and take notice.

New fresh deal ready to crack right now—backed by leading financiers of this city who are investing a fortune in this new

HARBOR CITY
of California

We are backing up our sales force with

3 Radio Programs Daily

THE FINEST ROTOGRAVURE LITERATURE MONEY CAN BUY.

ADVERTISING POSTERS IN EVERY STREET CAR AND BUS LINE IN CITY.

100,000 RETURN POSTAL CARDS NOW BEING DISTRIBUTED.

MOVING-PICTURE LECTURE IN HALL NIGHTLY.

BIG COMMISSIONS

Plenty action—action gets results.

500 Radio Leads
on my desk ready to dish out.

If you are looking for the HOTTEST DEAL in the United States hot foot it in here as fast as you can—we have the finest set-up in the city and the most wonderful office environment in city.

Plenty of co-operation—plenty of do-re-me and not afraid to spend it. Plenty Ability—Plenty reputation—Plenty everything.

E. R. "Prosperity" Evans
8613 SUNSET BLVD.
Any time till 9 p.m. nightly including today.

P.S.: Bear this in mind—12 of the richest men in Los Angeles are behind this deal and they have given me carte blanche to go—and I know how to go—so you come over and go with me.

We Are Firing Our
OPENING GUNS
on the biggest and most sensational sales campaign ever launched in Los Angeles.
Newspaper Ads
BILLBOARDS AND RADIO NOW BEING USED WILL
MAKE MONEY
FOR YOU.

We want 5 more salesmen to wait on OVERFLOW of prospects on our DEL REY campaign

Come between 9 and 11 A.M.
ASK FOR LON HADDOCK

Dickinson & Gillespie C'n
537-539 So. Figueroa. MUtual 3181.

A Permanent Appointment

An opening of unusual permanency, with excellent opportunity for steady growth in a sales field that is unaffected by seasons or depressions, is about to be filled by one of the leading firms in Los Angeles.

The man we want must be between 27 and 45 years. Preferably married. Financially solvent. Able to demonstrate a clean record. This position will appeal to the man desirous of making $10,000 as the minimum this year.

All replies in strict confidence. Address X, box 390, Times Branch.

Frigidaire

A subsidiary of General Motors will interview salesmen between 25 and 35 years of age, who are in position to handle local territories. The men selected will be given thorough training and satisfactory financial arrangements will be made. School will begin Feb. 3rd. Positions open Los Angeles and other near-by cities. Must have car. A distinct opportunity awaits the men who are sincere.

APPLY 1320 W. 7TH ST.
MR. TYROL.

SALESMEN

If you possess personality, tact and integrity,

If your past record is clean & demonstrates ability,

If you can meet the public or have had experience in the sale of investments, insurance or real estate,

If you wish to connect with a reputable house where co-operation is the watchword, and where other men are making large incomes, SEE SALESMANAGER, Rm. 627, Bank of Italy Bldg., Monday after 1 p.m.

SALESMEN OPPORTUNITY

1930 will prove to be the biggest year in the history of electric refrigeration. Manufacturers and distributors are preparing to sell more refrigerators this year than in all times previous. Every salesman would like to sell merchandise that is second to none in quality and be in a position to sell it at the right price. If you are the type of man we want a real position with this opportunity awaits you. We need salesmen to contact the builder trade, new and old apt. houses (individual and multiple systems,) and supervisors for household sales. This is a direct factory connection. Interviews all this week. Ask for Mr. Rice, 3700 MINES AVE.

CAN YOU MEET OUR PATRONS?

Present opening for potential executive in this well-established business concern is due to the expansion of several departments; the remuneration is in accordance with the good standing and character of the man wanted; must be over 25 years of age, no applications considered after 5 p.m. Tuesday. Please do not phone or apply after that time. For appt. phone TR. 2664 or for interview, Secretary Goodow, 827 ROOSEVELT BLDG.

WANT
5 High Class Men

Representatives for new department in large financial institution. Can make $50 weekly & more, with additional permanent monthly income. Permanent position with advancement assured to producers. Experience unnecessary.
SEE STODDARD, 2nd floor
Spreckels Bldg., 714 S. Hill
Take elevator

SALESMEN:

DIVISION MGR. who has and can produce business, preferably with small crew. Must intelligently understand organization work & real estate. A deal worthy of your consideration.
MAGNOLIA PARK
251 S. WESTERN AV. 9-10:30
See R. G. THOMPSON.

Wanted an exp. Specialist

For our Exchange Dept. Here's a real opportunity to an experienced man with High Class references. See Mr. Lindsey, Branch Mgr., H. L. Averill, 351 S. La Brea. WY. 1163.

SALESMEN — GO GETTERS, WITH TACT & ability to interview banks, doctors and merchants on road; no selling. Unless your time is worth more than $100 per week do not apply. 124 W. 4th st., Room 402.

GOOD personality and neat appearance to call on high-class clients. 806 WASHINGTON BLDG.

SALESMAN with car, to sell rooming houses. Can make $75 per wk. 1619 W. 9TH ST.

SALESMEN, CALL ON CAFES
Something new. 410 S. Chicago St.

WANTED—HELP—Male

Salesmen, Solicitors —10-B

SALESMEN

The motion-picture industry, second largest in the world, has open a real field for real salesmen. We prefer salesmen who are experienced in selling to the individual, such as automobile salesmen, etc.

Being Pacific Coast distributors, we are in a position to place you with our many appointed dealers. You learn the merchandise and we will show you a future through our own effort.

Motion-picture demonstration, 7 p.m. promptly, Monday. IT WILL BE YOUR MISFORTUNE TO MISS THIS OPPORTUNITY.

Leavitt Cine Picture Co.
3150 WILSHIRE BLVD.

Can You Qualify For A Real Sales Position?

We will employ five salesmen who can qualify for positions as assistant sales managers.

To these men we offer the best sales proposition in Los Angeles.

You will have direct contact with the sales manager and be given an opportunity to take a sales manager's position after 60 days.

Our men are satisfied and we are not looking for floaters.

This is a 20-year-old company. Some of our men have been with us for the past 10 to 12 years.

Any bank in California will O.K. our company.

Answer by letter only.

All inquiries confidential.

Do not send your reference.

Address S, box 79, Times Office.

MEN

LEARN TO SELL

Real estate the modern way. We are now forming a night class to train new men.

See MR. CLARK, 9 to 11, 7 to 9, 154 N. La Brea ave.

MEN—

Real Opportunity

LARGE CHAIN STORE COMPANY can use two good salesmen with cars who have handled men. Must be willing to learn our methods and furnish good references. This job has a real future and will pay modest earnings to start. Apply MR. TRACY, 1081 NO. VINE ST., HOLLYWD., 10 A.M. or 2 P.M. MONDAY ONLY.

SALESMEN

SALARY AND COMMISSION
We have openings for five experienced real estate salesmen or saleswomen. Must have good cars. We furnish the prospects daily. Old established company. See Mr. Schulman, 111 West 4th st.

MAP MEN—

I am sitting in on the prettiest map deal in town. I want men of good reputation, proven ability and who are accustomed to making real money.

SMALLEY
6331 Hollywood Blvd.
DOWNSTAIRS GUARANTY BLDG.

SECURITY SALESMEN WANTED
BOND AND MORTGAGE CORPORATION of Phoenix, Arizona, at this time handling the issue of the UNITED CLARENCE SAUNDERS STORES, INC. (Arizona-New Mexico) requires the services of several experienced security salesmen. Must furnish unquestionable references and be able to finance themselves. This issue is being sold in Arizona and New Mexico. Write BOND AND MORTGAGE CORPORATION, 701 SECURITY BLDG., PHOENIX, ARIZONA.

CHIEF SALES EXECUTIVE
Large corporation. High class real estate project. For the right man an exceptional opportunity. Interview by appointment only. For appointment phone Secretary Harrison, OXford 7104.

REAL opportunity await few ambitious salesmen to handle brand new patented low-priced specialty selling like wild fire. Big profits. Also appointing exclusive distributors in California. Manufacturers' Agent, 1241 N. Vine St., L.A.

MEAT SALESMAN ATTENTION! If you have a car and want to sell high quality merchandise, call at 7512 S. M. Blvd. & ask for Mr. Bell.

SALESMAN for out of city business college. Call OXford 4287.

SALESMEN wanted. Call a.m. Western Music Co., 174 S. Western ave.

Trades —10-C

ELECTRIC salesman to sell flood lights. Car, gas, demonstrator furn. Must know illumination. MU. 2237.

Commercial Art —10-CA

MEN AND WOMEN

Do You Like to Draw?

Unusual opportunity with the world's largest commercial art firm—MEYER BOTH CO.—for spare-time training. All material supplied. Call or write for free illustrated catalogue.

STUDIO OFFICE
916 W. P. Story Bldg.
6th & Broadway. Open eves. till 9

ART STUDENT
To learn illustrating for advertising. Call at our studios or tel. Wakefield 7354. McTeer COMMERCIAL STUDIOS, 361 East Colorado street, Pasadena.

SHOWCARD writing taught quickly in coml. shop. Earn while learning. Day or eve. 530 S. Broadway, Rm. 301.

Farm and Garden

MAN with truck for landscape work. 5073 Huntington Drive. GAr. 0373.

Investment Required

AN established light manufacturing business has an unusual opening for a man who is willing to work steadily and is in a position to arrange a definite self interest for himself by investing at least $1500 at this time. Our business is absolutely sound, the articles manufactured fill a long felt need and are returning a substantial profit. It will surely pay you to look into this at once. For interview, Address X, box 511, Times Branch.

FACTORY employment open for party who can loan $2500, drawing good interest, secured by real estate. Any good honest willing worker can qualify. Can also use a die maker. See Mr. Wilcox, 775 E. Colorado, Pasadena, between 12:30 & 5:30 p.m.

MONEY FOR YOU AT HOME—Men & women can earn $15 to $25 a week in spare time writing showcards. No canvassing or soliciting. We instruct you & supply you with work. Write today. The Menhenitt Co., Ltd., 134 Dominion Bldg., Toronto, Can.

MANAGER THEATRE

With business ability & personality. Salary $60 wk. & share profits. Nominal investment req. Apply Mgr. Personnel Dept., 1312 S. Vermont.

LIVE wire, in early twenties, to act as assistant and partner to party who has a real proposition working over radio. Few hundred dollars required. For interview Address X, box 507, Times Branch.

FACTORY

has opening for two men who can make nominal investment, fully secured, and work in factory. Apply 2521 S. Hill st.

MAN to help in shop and service dept. of estab. bus. Can double money in 3 months. $600 required. $40 per wk. & bonus. Owner at 533 W. 8th st. No brokers.

MAN to answer phone calls and take an interest in a paying business. Experience unnecessary. Small investment. Good income in future. Call 2918 S. Western, after 12 a.m.

WANTED—Pressman with $2000 to invest in well established printing business in Los Angeles. Address X, box 583, Times Branch.

GOING concern wants man willing to work. Salary open. $500 required, money fully secured. Apply 5722 S. MAIN ST.

HELPER to park cars & service in downtown auto park, exp. unnecessary if you can drive. $30 a wk. Small invest. required. 1030 S. Hope.

BOOK-KEEPER, credits, wholesale business, investment $2000, good salary. Apply Sun. or Mon., Tues. 1327 S. San Pedro st. Mr. Twilegar.

MAN as helper, auto park, service station. No exper. nec. if good worker. Opp. make $10 day, small inv. req. See owner. 910 S. HOPE.

HARDWOOD floor man to contract labor, laying & finishing plank flooring. Call 5846 Hollywood Blvd.

PARTY to invest $2000, money sec. services req. Immediate returns. Clean work. 6717 Sunset, Hollywd.

HAVE contract showing $20,000 quick profit; want partner with $1000. Address W, box 361, Times Branch.

TO LET—APARTMENTS—
Furnished

West and Northwest —21-A

OPENED
WED. JAN. 22

FENWAY HALL

621 S. GRAMERCY PLACE
½ BLK. N. OF WILSHIRE BLVD.

WILSHIRE'S ULTRA MODERN AND MOST LUXURIOUSLY FURNISHED APARTMENT HOUSE READY FOR OCCUPANCY

STEAM HEAT
FRIGIDAIRE
FULLY TILED BATHS
LARGE DINETTES
FRENCH WINDOWS
MAID SERVICE

LARGE BEAUTIFULLY FURNISHED LOUNGE AND LOBBY

SPACIOUS DOUBLES
HAVE
TWIN BEDS IN BEDROOM AND DISAPPEARING TWIN WALL BEDS IN LIVING ROOM. BUILT-IN SHOWERS.

LARGE SINGLES
WITH TWIN BEDS

YOUR INSPECTION CORDIALLY INVITED.

MRS. IDA G. CHAMBERLIN, MANAGER. EX. 0162.

JUST OPENED
2112 PARK GROVE
4 blks. W. of Figueroa at Washington. Beautifully furnished; colored tile bath and kitchen; Frigidaire, steam heat; janitor service.
$45 Up—Extras Included
YOUR INSPECTION INVITED

STUDIO APTS.
Very large, 2-story living room, beam ceiling, period furniture, oriental rugs, fine pictures & hangings. Baby grand piano, electrical refrigeration, light & gas, bedroom, kitchen & dinette. Ideal for artist or musician. Must be seen to be appreciated. Phone MO. 18925. 4051 CLINTON ST.

GRAYSTONE
HEART OF WILSHIRE DIST.
Available. Large sgl. twin beds. 520 SO. HOBART BLVD.
WA. 9640. R car. Wilshire bus.

WILSHIRE, 3 RMS. $225
HOLLYWOOD, 4 RMS. $250
DOROTHY CHURCH
Rental Service Bureau
CARL PARRY
WILSHIRE-FAIRFAX-HOLLYWOOD
7201 Santa Monica Blvd. OX. 7708

THE FLEMING
IN HEART OF WILSHIRE DIST.
Extra large sgls. & dbls. $60-$110. A real home of refinement. 764 So. Normandie, cor. 8th St. EX. 4639.

THE BEAUTIFUL VILLA FAVORITA IN HOLLYWOOD
$65 to $100. Singles & Doubles. Corner Franklin & Bronson.

1332 SOUTH HOPE
A new Class A fireproof apartment home, combining all modern features and appointments plus a downtown location. An early inspection invited. Reasonable rates.

$115 Up—Studio Apts.
Adjoins Ambassador grounds & shops. Unique and individual in furnishings and appointments. Must be seen to appreciate. 701 S. MARIPOSA.

El Patio Apartments
114 South New Hampshire
Beautifully furnished double apts. with bedroom and dinette. Sun bath booths on roof. Refined atmosphere.

$42.50 La Casa Loma
238 S. CORONADO ST.
Comfort. mod. dbl. with separate bedrm. Close to H car and bus. Lots of sunshine, air. Beaut. view.

JUST OPEN
BEAUTIFUL LARGE APTS.
Lobby, all extras included.
Casa Del Monte. $60-$100.
216 S. Coronado, near Beverly.

OPENED NOV. 6, 1929
717 SO. CARONDELET
Singles, doubles, 1 blk. Westlake Pk. Conven., homelike. The very latest in appointments. Inspect. invited.

BELL-MANN APTS.
BEAUT. furn. doubles, exclusively—a real home. Elect. refrig. Reasonable rates and the best of serv. 833 S. Fedora, ½ blk. S. Ambassador. N car.

THE TRAYMORE
833 SO. RAMPART BLVD.
Sgls. & dbls. All modern conveniences. Private park (or garden). Reas. rates. 3 min. car & bus serv.

$42.50 The Aldershot $50
Lovely singles, Frigidaire, quiet, everything incl. but phone and garage. S car. 147 S. NORMANDIE.

New Library Apts.
Opposite new library on Flower. Very close in. Strictly first-class. 519 S. FLOWER. ME. 8134.

EXCLUSIVE AMBASSADOR DISTRICT Apt.-house has beautiful studio apt. homes at special rates to discriminating, permanent guests. Address R, box 220, Times Office.

BEVERLY PALM APTS.
348 N. Palm Dr., just opened, beautifully furn. lge. dbls. steam heat, maid serv. Extras incl. $60 & up.

ANDREW ARMS
Spacious doubles with twin beds, Frigidaire, dinettes. Extras included. 618 S. ST. ANDREWS PLACE.

CHEVY CHASE APARTMENTS
FINE LOCATION. Rates reasonable. WEEKLY JANITOR SERVICE
1427 ACACIA. Take C or D CAR. Phone DRexel 7212.

EL PASEO
Very attract. unusually large sgls. & dbls. Most reasonable in Wilshire dist. 735 S. ST. ANDREWS PL.

Natalina Arms Apt. Hotel
1833 W. 8th, cor. Bonnie Brae. New bldg., sgls., dbls. & bach. Frig. Sunshine, air. Pleasant surroundings.

$42.50 The Aldershot $50
Lovely singles, Frigidaire, quiet, everything incl. but phone and garage. S car. 147 S. NORMANDIE.

$50 Up—Fairhaven Apts.
238 S. MARIPOSA. "S" CAR. Desirable sgls. & dbls. Ultra mod. Frigid. Nr. Ambassador. EX. 7750.

ARMITAGE APTS.
Sgls., dbls. Investigate before you decide. EX. 3365. 845 S. HOBART.

ALLENDALE ARMS
3972 W. 27TH ST. AT NORTON. Singles, $52.50 to $60. Dbls., $65.

Wonderful Air and View
Brand new El Milo Apts., 776 No. Hoover. $45-$80.

BACH., $35. SINGLES, $35-$37.50. S.E. corner dbl., $40, all outside. Ovstfd., dr. rms., shower. DR. [illegible]. 2130 Valley st., 1 blk. s. Bev. Blvd.

$35 Up Spencer Arms
Newly furn. singles. Janitor service. D car & bus. 149 S. ALVARADO.

$40—SGLS., NEW BLDG., FRIGID.—O'stf. dinettes, showers, weekly serv., close in, light, gas, incl. Kiora Apts., 437 S. Hartford. C. D car, pkg.

$40—THE FLORENTINE
Attractive singles. Phone included. 2 & 3 carline. 1897 W. Adams.

$35 THE ALCAZAR $35
SINGLE APTS. Splendid location on 2 & 3 carline. 1909 W. ADAMS.

National Wilshire
EXTRA LARGE APTS. $50-$100
Cor. 9th & St. Andrews. FI. 2494.

$30—Wilshire Dist.—$50
Sgls. & dbls. Lobby, stm. heat, free pkg. N & L cars. 2632 San Marino.

La Deane Apt. Now Open
Individually furn. sgls. & dbls., extras incl. 974 S. Catalina. N-L cars.

347 N. New Hampshire. HARCOURT APT. $40. Large corner, sunny single. $60. Front double. Parking space.

$45 COR. DOUBLE
O'stf. Mod. 629 S. Burlington, nr. 6.

$32.50. EXTRA lge. cor. single, tile bath & kit., dr. rm. ½ blk. 3 cars. Mabray Apts., 1801 S. Bonnie Brae.

$70 MARIPOSA COURT $75
New 4-room double, elec. refrigeration, extras inc. 1021 N. Mariposa.

ATTRACTIVE singles & dbls. 114 N. CLARK DR. & 121 N. Swall Dr. at Wilshire, Beverly Hills. OX. 1772.

$45.00
Furn. 3-rm. apts., including lights and gas. 2550 S. MANHATTAN.

$35 UP. SINGLES, gas, elec. Frig. incl. New, nicely furn. Quiet, nr. D car. 2337 MIRAMAR. DU. 4438.

SINGLE apt. & kitchen above gar. Frig. 123 N. Hamilton Dr., Beverly. OR. 9730.

$40. BEAUTIFUL sgl., ovstfd., tile bath, shower, gar. 814 MALTMAN.

$40 UP. ROXBURY ARMS. Sgls. & dbls. Frig. 2346 W. 14 off Western.

LADIES ONLY. $5 WK. Cosy sgls. with kitchenette. 645 N. Heliotrope.

TO LET—APARTMENTS—
Furnished

West and Northwest —21-A

OPENED
SAT., JAN. 25, 1930

THE BORDEAUX APARTMENTS

849 S. OXFORD
Near Wilshire Boulevard, Busses and car lines
One block E. of Western

Single Apartments, $65 to $80
Double apartments, $100 to $150

Furnished most attractively and in latest designs of Karpen furniture

Modern, steam heat, Frigidaire, full tile baths

All Extras Included

THE
Exquisite La Casiana
570 N. KENMORE. OL. 2439.
5-story concrete corner bldg. All outside apts., gorgeous oriental lobby and music room, canopy to curb, Frigidaire, extra large dinettes, convenient to all transportation, shops, theaters. Singles at $60. Dbls. at $100.
MRS. MAE WARD, MGR.

"LA SEGOVIA"
Wilshire's Most Exclusive & Ultra Modern Apt. With Garage Has A Double 4-Rm. Triple With 2 Baths Available
849 SO. GRAMERCY DRIVE.

NOW OPENING
Fox-Normandie
849 S. Normandie
Modern 6-story building. Steel construction. Luxuriously furnished.
Steam Heat Thruout

Baby Grand Piano
Elec. Ranges, Frigidaire
Weekly maid, daily janitor service; 4 large rms. & sleeping porch, plenty large for 2 beds. Live outside all winter. All included in rent.
West Adams Villa Apts.
1835 W. Adams. Open evenings.

CLOVER ARMS APTS.
353 S. CLOVERDALE. OR. 2778.
2 blocks west of La Brea.
$60 to $75, according to location. Beautiful doubles, exceptionally spacious. Closets, real bedrm., twin or double beds, elec. refrig., gas, lights, phone & maid service included. Car & bus service. Wilshire district.

TARRYMORE APTS.
OWNED AND OPERATED BY MOTION PICTURE STAR
Offers you sgls., $55 up & dbls., $80 up in his new exclusive apts. Maid & bellboy serv. Frigidaire, laundry, gas, lights & phone incl. Wilshire dist. Nr. L car. 974 S. Gramercy Pl.

THE ARDMORE
NOW RENTING, attractive large sunny singles & doubles, all latest improvements, beautiful lobby, social room & other features. ATTRACTIVE RATES. Free parking. 437 N. Ardmore, just N. of Beverly.
$35 SINGLES—DOUBLES $65

A HOME DOWNTOWN
Also bachelor apts. with hotel service. Newly furnished. Overstuffed. Steam heat, extras included. 24-hour switchboard service. 1335 S. Hope st. Only 5 minutes to 7th & Broadway.

ELKS VIEW ARMS
OVERLOOKING WESTLAKE PARK. NEW, beaut. furn. sgls., dbls. Excel. serv. Reasonable. DUnkirk 0824. 512 S. PARK VIEW STREET.

New Fireproof Apts.
$50 TO $75. LIL-MAR.
2315 S. FLOWER ST. WE. 9877.
H car on Grand Ave. to 23rd St.

CARMELA APTS. JUST OPENED W. ADAMS HGTS. AT 12TH AVE. Something different in furnishings. $45 to $75, including extras, maid service. 4062 W. ADAMS. EM. 4091.

$42.50 Up. Roberts Apts.
Attractive furn. sun. singles, dinette, Frigidaire, gas, lite, ½ blk. W. Western. S car. 4846 Rosewood.

Brand New
$40 & up. Singles and doubles. DARLINE APTS. 1324 Calumet st. Take "C" car to Edgeware Road.

$35-$45—Attract. new front sgl. & dbl. Ovstuf., gar. 431 N. Vendome. DU. 6560.

$35 to $45 YULE APTS. Steam heat, overstfd., elev. lobby. 1243 W. 6th.

$5 WK. up, clean, sunny apts., ovstfd., cont. h.w., close in. 216 N. Beaudry.

5-RM. CORNER APT., $45 & $50. 317 N. PALM DR., Beverly Hills.

GIRL has cottage, share with girl or woman. DU. 1161 after 6 p.m.

4 R., bdrm., slp. porch, ex. bed, mod. Prv. ent. Gar. $45. 964 S. Catalina.

Hollywood —21-W

FOR those who demand refined, beautiful and unusual surroundings
WE OFFER
SOMERSET APT. $65 UP
IN HOLLYWOOD
24-HOUR SERVICE UNEXCELLED
BACHELOR APTS. FREE LIGHTS, GAS, GARAGE, PRIVATE PARK, SUN BATH BOOTHS ON ROOF
6075 FRANKLIN AVE.
HE. 4161

$70 1002 N. Mariposa $100
KENSINGTON GARDENS
Richly furnished ultra modern 4-rm. semi studio apts., built around a beautiful garden. Private entrance. Maid service. Phone OL. 7714.

$35 to $50 FOR BEST
The most entrancing location. Large, sunny, beautiful singles. Close to everything desirable.
THE GARFIELD IN HOLLYWOOD
1823 NO. GARFIELD PLACE
Live here and you'll be happy.

BACHELOR APTS.
RATES REASONABLE
Large living room, dressing closet, tile bath, plenty of drawer space, richly furnished, daily maid service. Lights, gas & laundry included. 7650 SUNSET BLVD.

CLIFFWOOD APTS.
In Central Hollywood. Ex. lge. rms. Showers, elec. refrig., steam heat, elevator. Sgls. $65 up. Dbl. $100 up. All extras included. 1843 N. CHEROKEE AVE. OL. 6063.

Hacienda Park Apts.
5439 SUNSET BLVD. GR. 4101.
Furnished and unfurnished, beautifully located, steam heat, maid service, fireproof garage and 24-hour switchboard service.

$60 MO. INCLUDING GARAGE
Beautifully furnished double apts. Individual front porch. 1308 NO. CAHUENGA.

THE LOS OCHOS
1650 N. KENMORE AVE.
SEMI-PRIVATE ENTRANCES
Stall showers, phone, light, heat. Gas, Frigidaire. Maid service.

FAIRVIEW APTS.
Beaut. furn., 3 rms., oriental rugs, etc. Twin beds & ex. bed. Reas. Cor. Cerritos & 1975 N. Wilcox. GR. 4964.

BLACKBURN APTS.
BEST IN HOLLYWOOD
24-hr. switchboard, md. serv., soft water, Frigid. Sgls., dbls., 2 baths. 1809 N. Wilcox, cor. Yucca. GR. 9181.

NIRVANA APTS.
Spacious Singles and Doubles. Twin beds, large dinettes. Real homes. 24-hour service. 1775 Orange Dr., nr. Franklin.

THE EL CAPITAN
5757 FRANKLIN AVE., HOLLYWD. Comfort, quiet, refinement. Extra lg. doubles, luxuriously furn. Twin beds. Extras incl. $65 up. GR. 9497.

SIR LAUNFAL APTS.
1848 No. Gramercy Place. Beautiful singles, modern and new. Three only at $65 and $70.

$30—Dorcas Apts.—$55
320 No. Ardmore. New. Modern. Frigidaire. Delightful Apts.

ST. KATHERINE, the house noted for its refined environments & cleanliness, offers modern singles at reasonable rates. 6534 Fountain. HO. 3624.

BEAUTIFUL SINGLE & double apts. furn. or unfurn. 5323 Monroe St. HO. 3760, nr. Western Ave. cars.

NINON APARTMENTS
5712 LA MIRADA AVE.
SINGLES DOUBLES

SUNSET-Western. Large new doubles, $55. Free rent till Feb. 1st. Want permanent tenant. Owner. HE. 2387.

$50. NICELY furn. dbl. Frig. 1187 N. Kenmore, Apt. 6. MO. 14848.

TO LET—APARTMENTS—
Furnished

Hollywood —21-W

Now Open
THE HASONIA
5640 FRANKLIN AVE.
Fireproof. Soundproof. Exclusive Doubles 4-rm. Suites. Steam heat. Roof garden. Tennis Court. Garage. Complete service maintained. ELENA HIXSON, Manager.

JUST OPENED
Casa del Rosa Apts.
5623 FOUNTAIN AVE.
Frigidaire, phone, laundry, gas, maid, electricity, steam heat. NO EXTRAS—$55 UP. Delightfully furnished.
Casa del Rosa Apts.
5623 FOUNTAIN AVE.

$50 SINGLES. $75 DOUBLES
BARD'S MANOR
5165 Fountain Ave., nr. Normandie. HOLLYWOOD'S FINEST APT. Luxuriously furnished single, double and triple suites. 24-hour switchboard service.
Seeing Is Believing

YOUNG gentleman to share beautiful apt. with gentleman. $6 week. MR. BONICA. HO. 9352.

$42.50. SUNNY single. Open outlook. Maid service. 1926 N. Whitley Ave.

LADY to share apt. with lady. Protestant, very reas. MO. 14041.

South and Southwest —21-B

$40 UP—PHILOW MANOR—$40 UP
Brand new, unique. Pillow arms, Sleepy Hollow overstuffed, elec. refrig., showers, gas, light, linen, laundered, maid service, parking space. All included. F car or Figueroa bus. 532 W. 50TH ST.

THE NEW VALLEJO
Elec. refrig., roomy dinettes, tile baths & shower. Compl. furn. $35. Sgls. Bach. 1076 W. 30th. WE. 7663.

$25. 2 LARGE rm. apt., gas, light, garage incl. 1565 W. 22nd St. BE. 1456.

3-RM. cosy apt. near stores & car. Gar. $27.50. 1034 W. 78TH ST.

MODERN sgls. Gen. elec. refrig. Shwrs. 1241 W. SANTA BARBARA.

TO LET—APARTMENTS—
Unfurnished

—21½

JUST completed. 4 unusual 5-rm. apartments (& garages). Furn. dinettes, large foyer from which all rooms are directly accessible, insuring complete privacy (no long hall.) Southern exposure. Cross ventilation. Unit heat. Elec. refrig. Colored tile bathrooms. Chromium plated plumbing fittings. These apts. will have a special appeal to families with children of school age. Diagonally across from new Horace Mann grade school (public.) Beverly Hills, and also near high school. 1 blk. south of Wilshire Blvd. & 1 blk. east of Robertson Blvd. Wilshire bus or P. E. Venice car. 202 SO. REALTOR RD., Beverly Hills. GR. 1444 or OX. 6660.

BEVERLY-SYCAMORE
Offer 6-room apt. with servants' rm. & bath. Delightful, exclusive, complete. Free car storage. Rent includes public utility charges. Most attractive rates under lease. 308 N. Sycamore, cor. Beverly Blvd. Mrs. Kerney, Mgr. WH. 5407.

STUDIO APTS. Most modern in city on 2 car lines. 17 min. from downtown. Fireplace, garage. [illegible] (Santa Barbara Ave.) Open evenings. [illegible]

THE MONTALVO
S. MARIPOSA, CORNER 2ND
Distinctive apartments for permanent tenants who require REFINED environments. Rental $100 to $250.

4 ROOMS, 2 BEDRMS.
See ad above under 5 rms. at this address. [illegible]

[illegible]

FAIRVIEW APTS.
3 R. dinette, dress rm., ex. bed. Cor. Cerritos & 1975 N. Wilcox. GR. 4964.

PARK VIEW MANOR
[illegible]

[illegible]

TO LET—FLATS—
Furnished

West and Northwest —22-A

[illegible]

5-RM. COSY HOME
[illegible]

4-Rm. Beautifully Furn.
Gas-steam heat, elec. refrig. car. 1401 S. Alvarado Terrace. [illegible]

[illegible]

TO LET—FLATS—
Furnished

West and Northwest —22-A

4-R. sun. front cor. Beaut. Ovstfd. $60. [illegible] Van Buren Pl.

3-R. SUNNY, NICELY FURN. O'STF. $38 MO. 3069½ W. 11TH. L CAR TO HOBART. BLK. S.

3-RM. mod. flat, 2 beds, dressing rm., nr. Pico & Vermont. Adults. $35. Quiet. 1214 Dewey ave. BE. 5297.

3 LARGE, sunny rms., disappear. bed, gar., well furn., quiet dist. $47.50. 4413½ FINLEY AVE. OL. 4826.

3 RMS., DRESS. RM., 2 dis. beds, gar. $45. Nr. Bullock's. 2713 W. 9th st.

3 UPPER sunny rms., gar., gas & lgt. inc. $35. 2933 Brighton av. W. Adams.

3 QUIET sun. rms., very clean, 2 bds. gar., reas. to perm. adl. 208 W. 82 pl.

3 rms., $32.50 mo. Completely furn. Free phone. 1331 W. 7th. EX. 3402.

3-RM. upper slp. pch., nicely furn. 2 beds. $25. 1619 3rd Ave. RE. 1041.

2 RMS. and bath, neatly furn. $20. L car. 1424½ W. 10th Pl. DR. 9092.

2 RMS., clean, cosy upper, gar. Phone, nice pchs. $35. 1114 W. 18th st.

$65—ST. GERMAIN APTS. 907 Hyperion. Well furnished. 4 rooms, corner apt., ice plant, garage.

$75. 5 RMS. nicely furn., garage. S & E cars. 425½ S. CATALINA ST.

COMB. liv. & dining-rm., kitch., bedr. Frigid. Gar. Bev. Hills. $65. OX. 9634.

Hollywood —22-W

5 LGE. RMS., 2 bedrms., tile kitchen & bath, like new. 5277 SUNSET BLVD. MO. 13246 or HE. 6835.

5-R. sun. upr., new dec., slp. pch. Gar. $55, adults. 4508½ Russell av.

4 RMS., $55; 2 beds. New furn., lge. front pch. 1842 N. Van Ness. HE. 4701.

$30. SMALL, light, clean rear flat. 919 N. NORMANDIE. HE. 7276.

South and Southwest —22-B

4-ROOM UPPER SOUTH, EXTRA BEDS, DESIRABLE. 3917 BUDLONG.

TO LET—FLATS—
Unfurnished

West and Northwest —23-A

6-R. new upr. 2 baths, unit heat, elec. ref. $115. Bev. Hills. OX. 6240.

7-R. sunny upr., 3 bedrms., colored tile bath, elec. refrig., high ground. 1138 S. Cochran Ave. WA. 7834.

7 RMS., $65, mod., oak flrs., 2 tile baths, cls. in., gar., fine loc. RO. 9843.

7 RMS. upper. Hilltop view. Gar. 3313 W. TEMPLE ST., near Robinson.

6—5—4 ROOMS
Newly renovated throughout, large garden, close to high school and junior college, midway bet. Hollywood and downtown business district. Phone MOrningside 11585 or call 4451 Burns Ave., nr. Vermont, bet. Santa Monica and Melrose Blvd.

6 ROOM UPPER
NEW DUPLEX
3 bedrms., sun rm., large living rm., Frigid., unit heat. 2226 West Blvd. WH. 6932. Bet. Adams & Wash., adj. Lafayette Sq. $100. Refs. given & req.

6-R. beaut. upr. So. 3 master bedrms., 2 baths, unit ht. Frigid. Lg. patio, nr. Wil. Country Club. 544 N. Rossmore.

6-RM., 3 bedrms., 2 baths, elec. refrigeration. Janitor, gardener, serv., garage. ½ block N car and all kinds of stores. 817 S. Normandie.

6 rms., real home for couple, sun rm., 2 bedrms., 2 baths, bk. rm., furn., unit ht., elec. ref., jan. serv. Adults. $90. 4915 Edgewood Pl. OR. 1350.

[illegible]

Hollywood —23-W

6 rms., newly redec. $35 incl. gar. 1 blk. from Hollywood car. 5108 Franklin ave., near Normandie.

[illegible]

South and Southwest —23-B

[illegible]

East and Southeast —23-C

4-RM. lower, mod. Gd. cond. Close in. $27.50. H car. 1324 Maple Ave.

4-R. & sun porch, newly decor., upr., good car service. 173½ E. 35th St.

North and Northeast —23-F

3-R. charming, unusual setting, priv. entrance. Ph. 1st., gas free. GA. 1830.

ABOVE fogs, sunny 4-rm. bung., fine view, paved st. 7c car. AL. 3676.

MOVING, TRANSFER—
Storage

—25½

FURNITURE shipped to any point in U.S. No crating necessary. WE. 0616.

TO LET—FLATS—
Unfurnished

West and Northwest —23-A

5-RM. upper, new, dec. 318 S. Catalina, near 3rd. HE. 0706.

5 ROOMS, NEW, CLOSE IN, FRIGID. 2780½ W. 8TH ST.

[illegible]

TO LET—HOUSES—
Furnished

West and Northwest —24-A

14 RMS., Wilshire, $300
9-rm., Beverly Hills, $300
5 rms., Wilshire, $75.
Rental Bureau of So. Cal.
3683 Wilshire. DU. 4101. WA. 4666.

16 RMS. Good loc. & income (full.) Furn. for sale. Owner. 670 S. BIXEL.

12-RM. home, 726 So. New Hampshire. 2 car gar., low rent. Adults. DRex. 1276.

11-rm. 3 bth., beaut. gardens, 3 mo. to yr. lease $350
10 rms., 3 bths., 3 mo.-yr. $275
7 rms., 2 bths., bungalow $125
DU. 3300. Mrs. Wood.
LAACK & WILLIAMS
3780 Wilshire Blvd., nr. Western.

TO LET—HOUSES—
Furnished

West and Northwest —24-A

11 RMS. Mansfield, N. of Wils. Upper duplex, 3½ bths., sun room and roof deck. Gr. piano, oriental rugs. $325.

WRIGHT & BECKER
3900 Wilshire Blvd. FI. 4111.

11-RM. beaut. 2-story Spanish, 5 bedrms., 4 baths, elegant furniture. Lovely view. Shown by apt. $400. Nellie of Beverly. 441 Wil. CR. 5007.

11 RMS. $130. 259 SO. HOBART. APPOINTMENT. HE. 5078.

10-RM. lovely cor. home, 4 bth., patio, large liv. rm. $400
9-rm., Eng. St. Hancock, 3 bth. $300
8-rm. bung., 3 bth., twin beds $225
7-rm. bung., 2 bth. $125
MISS RUSH
CHELEW & HOIT
3841 Wilshire Blvd. DRexel 4358.

10-RM., 4 baths, 2 sl. prchs. Comb. sun rm. & library. Chinese rugs. Amusement rm. 3-car garage. $250.

HOWARD & HOWARD
S.E. cor. 6th & Oxford. DU. 1845.

[illegible]

The Henry de Roulet Co.
Wilshire at Western. DU. 4400.

[illegible]

LA BREA RENTAL BUREAU
840 S. LA BREA. WH. 1404.

[illegible]

MR. & MRS. CARR
Real Est. 6331 Holly. Blvd. HE. 6800.

CALL Nancy Brown for furn. or unf. houses, apts., etc., northwest section. OR. 2905. Eves. WY. 2359.

A QUIET LITTLE HOUSE, real fireplace, patio. $50. 4315 W. 4th St. WH. 5843.

A QUIET LITTLE HOUSE. Real fireplace, patio. $50. 4315 W. 4th st. Near Van Ness. WH. 5843.

BEVERLY Hills home, no. of Blvd. Very lovely. CR. 4511 or CR. 5297.

TO LET—HOUSES—
Furnished

West and Northwest —24-A

BEVERLY HILLS
Attractively & comfortably furn. home, 4 bdrms., 3 baths, maid's rm., bath, 2-car garage. Beautiful shrubbery. Lease 6 mo. or more, desirable tenant. $350 mo. 601 Canon Dr. CR. 9717.

MEXICAN farm house, beautiful grounds, 2 large bedrms., separate servants quarters, double gar., well furnished, lease 4 or 5 mos. $250 mo. 107 N. Cliffwood Ave., corner Beverly.

Rental Specialists
Newell Van Derhoef, Inc.
6083 Sunset Blvd., cor. Las Palmas. Gladstone 2146.

RENTAL SPECIALISTS
HOLLYW'D, WILSHIRE, BEVERLY. E. R. EVANS CO. 6613 SUNSET. EIGHT PHONES, ALL HO. 1194.

[illegible]

Hollywood —24-W

10-R. furn. $350, hillside home, Normandie N. of Franklin. 3 baths, unit heat. Ph. TU. 7947 or MO. 13530.

[illegible]

Home Rental Bureau
6381 HOLLYWOOD BLVD. GR. 4971

[illegible]

Rentals—Mrs. Graden
1630 N. VINE. HO. 6164.
HOLLYWOOD RENTALS
FURNISHED & UNFURNISHED.
CALL MISS EDYTH. GR. 0402.

South and Southwest —24-B

7-RM. furnished home, 4 bedrooms, good porches, double garage. $50. 123 E. 63RD ST.

[illegible]

East and Southeast —24-C

7-RM. furnished home, 4 bedrooms, good porches, double garage. $50. 123 E. 63RD ST.

[illegible]

North and Northeast —24-F

4 rms., $30. Close in. Children welcome. 4362 Pasadena. GA. 3177.

[illegible]

BUNGALOWS furnished, $30, near Edendale car. 2281 Ewing street.

TO LET—BUNGALOWS—
In Courts
Furnished

—24½-G

[illegible]

TO LET—BUNGALOWS—
In Courts
Furnished

—24½-G

3-R. o'stf. bedrms., ex. bed, tile bath, shower. [illegible]

[illegible]

$40 TO $50. SANTA CATALINA Terrace Ct. [illegible]

[illegible]

Unfurnished —24½-H

4-ROOM FRONT BUNG. $35. Very desirable. Yellow car. [illegible]

4 RMS. EXTRA BED. $35. [illegible]

[illegible]

TO LET—HOUSES—
Unfurnished

West and Northwest —25-A

14 RMS., few ft. off Wilshire, $150.
7 rms., exclusive, Wilshire, $100.
6-rm. bung., C zone, $60.
Rental Bureau of So. Cal.
3683 Wilshire. DU. 4101. WA. 4666.

12-RM. 4 bth. 684 So. Oxford $200
9-rm. 3 bth. Frig. Unit ht., near John Burroughs School $135
8-rm. 3 bth. Frig. Drapes $150
8-rm. 3 bth. Manhattan $150
Open Sun. 10 to 2. Ph. Mrs. Meyer.
The Henry de Roulet Co.
Wilshire at Western. DU. 4400.

[illegible]

Greene & Co. (House of Rentals)
BESS A. GREENE
840 S. La Brea

[illegible]

LA BREA RENTAL BUREAU
840 S. LA BREA. WH. 1404.

[illegible]

TO LET—HOUSES— Unfurnished

South and Southwest —25-B

[illegible] comfortable 7-rm. bung., [illegible] to sublet. 115 W. 60th st.

East and Southeast —25-C

[illegible] sleeping pch., hot water, [illegible] garage. 123 E. 79TH ST.

[illegible] duplex, good loc., close in. [illegible] E. ADAMS ST.

[illegible] Adults. 415 E. 91. [illegible] 640 E. 60TH ST.

[illegible] adults. 5 rms., gar. $30. Water paid. 780 E. 37TH ST.

North and Northeast —25-F

[illegible] Corner lot. Gar. 3 bed. [illegible] 1515 Michigan av.

[illegible] 318 Mt. Washington Dr.

[illegible] New stucco, gar., opt. [illegible] 4318 Verdugo Rd., L. A.

LOOKING FOR GOOD HOUSES? [illegible] 4049 York Blvd. Ph. AL. 3676.

TO LET—SUBURBAN, BEACH Resort, Mountain Property —26

[illegible] unfurn., new Spanish stucco, 2 [illegible] nr. carline, school & shopping. [illegible] EX. 8424.

[illegible] to let, ½ acre, 1-room [illegible] electric chicken equipment, [illegible] month. EX. 9416.

[illegible] upper, everything modern. [illegible] Camden ave. Phone W. L.A. [illegible]

Glendale

[illegible] upper & lower Spanish [illegible] duplex, 5 R. each, completely [illegible] 410 N. Kenwood, Glendale.

[illegible] beautifully furn. home, 4 bedr., 2 baths, encl. patio. 1123 Rossmoyne [illegible] Kenwood 718-W.

La Crescenta

[illegible] mod. furn. Span. stuc., lge. slpg. [illegible] ½ acre, nr. fthls. AX. 7750.

TO LET—FOR BUSINESS— Miscellaneous —27

[illegible] warehouse space, 50 ft. x [illegible] new brick bldg. Truck entrance, 6-in. concrete floor. WE. [illegible] 1301 E. 17TH ST.

[illegible] Wilshire Blvd. opp. Ambassador, furn. or unfurn., single or en suite, $40 to $150 mo. EX. 6266.

[illegible] sq. ft. 13th fl. bet. Olive & Grand, ideal lrt. mfg., print., sewing, [illegible] WE. 4611.

[illegible] Pacific Elec. Bldg. PR. JE.3501.

Stores, Shops, Lofts —27-H

[illegible] drug, candy, lunch, other good [illegible] Big grocery already there. Spot zone, strong buy. [illegible] Hollywood near Melrose & [illegible] Phone Mr. Chase. DR. 3780

[illegible] & SEWARD, loc. for [illegible] wearing apparel, millinery, [illegible] barber shop, etc. ADJ. LIBRARY, ENTRANCE HANCOCK

[illegible] rm. for lease, 3rd St. Santa Monica, suitable confectionery, ftn., [illegible] lunch or children's shop. [illegible] MU. 4747.

[illegible] CORNER STORE ROOM, 3 [illegible] suitable for drugs, radio, [illegible] or other bus. N.E. cor. W. [illegible] & Serrano. WA. 4567.

[illegible] STORY & basement, brick bldg. suitable for automobile & other kinds of business. Call owner. WM. [illegible] GARLAND, NO. 6874.

[illegible] space in lge. new drive-in market. Bldg. 50x140. [illegible] STATE ST., Huntington Park.

[illegible] sq. ft. net in store space. Drive-in entrance; good loc. & arrangement for jobber. Apt. 421 E. 6th.

[illegible] MONTE LINDA STORE [illegible] Hollywood location. [illegible] Mr. Martin.

[illegible] AVE. CORNER, 3 stores, [illegible] for druggist, cafe, etc. Call [illegible] Atlantic av., Bell, LA. 7228

[illegible] good loc. beauty parlor, [illegible] or restaurant. Very reas. [illegible] VA. 4971.

[illegible] & loft, suitable for [illegible] agent or for light manufac. [illegible] 2636 W. PICO.

[illegible] next Chapman ice cream [illegible] mkt. N. La Brea. GL. [illegible]

[illegible] cor. Pico & Kenmore. [illegible] or lease cheap 36x10. VA.5294

[illegible] Coffee shop for hotel bldg. [illegible] MELROSE AVENUE

[illegible] Wilshire Blvd. oppos. Ambassador, finest loc. $150 mo. EX.6266

Offices and Desk Space —27-J

STEAM-HEATED OFFICES

VERY REASONABLE RENT

BUSY BUSINESS DIST.

CIVIC CENTER

Southwest Bldg.

130 So. Broadway

[illegible] BLDG., under new management, is being remodeled into suites of offices suitable for attorneys, brokers and others wanting excellent offices; also doctors requiring private bathrooms. Low rentals. Ap- [illegible] Bldg.

[illegible] furn. office located in Hollywood. Fine location for real estate & insurance, part-time service of a stenographer, also janitor service including private office, low [illegible] GR. 5063.

[illegible] — VERY DESIRABLE OFFICE ON LARGE LOBBY OR FACING STREET, ON SECOND FLOOR, REASONABLE RENT. PH. TR. 1111. ASK FOR MR. AYRES

Desks, Files, Safes Rented

Desk, chair, file & rug, $10 month. [illegible] S. Spring. MU. 9508.

[illegible] furnished offices in [illegible] reception lobby, switchboard service. Mr. Hughes.

310 ROOSEVELT BLDG

For Rent, Desks, Chairs

Safes, Files. Complete Outfits. Rent applied on purch. Miller's, 211 W.2nd

[illegible] of beaut. new furn. office [illegible] desk space for rent to congenial party. Suite 423 Douglas [illegible] 257 So. Spring st.

[illegible] furnished offices in suite, switchboard, high-class location. 424 Security Title Insurance [illegible] VA 0731.

[illegible] OFFICE, HOLLY'D, from [illegible] with or without equipmt. All [illegible] Please arrange with den- [illegible] 1714 Sunset Blvd.

[illegible] outside sunny offices. Standard [illegible] Building, 10th & Hope streets. [illegible] one or both at sacri- [illegible] AXridge 9179.

[illegible] office suite in Van Nuys [illegible] on lease. Will rent to responsible party for less than my lease. [illegible]

[illegible] room. 833 Paramount Bldg. 6th & Hill. Call Robert [illegible] 7831.

[illegible] LOCATED UNFURN. OFFICE VERY REASONABLE RENT. [illegible] BARTLETT BLDG. TR. 6111.

[illegible] uptown corner, store, $75. [illegible] offices. All conven. $25 up. [illegible] & West'n. S. 2390

[illegible] furn. office. Reas. suit. for [illegible] estate, builder, etc. 1184 N. [illegible] MO. 17123.

[illegible] private office, fine furn. Ph. & [illegible] Also mhy. desk & service. [illegible] Lane Mtge. Bldg.

[illegible] BLDG. Desirable offices. Rates reasonable. Some furnished. Apply [illegible] 718, 430 S. SPRING ST.

[illegible] Holl. Phone. CORBET Office [illegible] Chamb. Com. Bldg. WE.6137

[illegible] and telephone service. $17.50. [illegible] CENTRAL BLDG. TR. 0806.

[illegible] Also mail service. [illegible] Broadway. Room 612.

[illegible] for Dr., space suit. for ofc. [illegible] in Health Studio. DR. 6450.

[illegible] Phone, mail service. Spring Ar- [illegible] Bldg. Rm. 701. Anne Moore.

[illegible] furn. 2-rm. suite, $75 month. [illegible] NATIONAL CITY BANK BLDG.

[illegible] desk, ph. serv., 8 Bdwy. [illegible] Adams. DR. 7853.

Industrial and Business Pty.—27-K

[illegible] LEASE—New brick industrial [illegible] 100x100, 100x100, on trackage, close to airport. L. H. WILSON [illegible] So. San Fernando Road. Glendale. CA. 1714.

[illegible] sq. ft. 2 floors. Class A [illegible] Drive-in ent., private freight [illegible] office partitions; all facilities for jobber or mfr. Apt. 421 E. 6

[illegible] New daylight building. [illegible] Low rent. Close in. [illegible] REALTY COMPANY [illegible] VA. 1212. 604 Loew's State Bldg.

[illegible] sale or lease, 1-story brick 40x [illegible] 138 N. Clarence. Own. on prem. [illegible] to 3:30 wk. days. OR. 0827.

[illegible] concrete building suitable [illegible] factory, etc. $125 mo. [illegible] 1349 E. Vernon ave.

[illegible] & work shed, lot space [illegible] & offices, 7400 ft. in all [illegible] Owner. OR. 8474.

[illegible] 1700 SANTA FE AVE. [illegible] $100. CALL RE. 5060.

[illegible] 30x60 or 40x60. Mfg. [illegible] 4216 AscotAv. HU.3065-J

[illegible] 250x120 ft., whole or part. [illegible] Owner. TU. 7547.

[illegible] brick bldg. 728 E. Wash. [illegible] Kurlander. FA. 4332.

TO LET—MISCELLANEOUS Country Homes, Etc. —28

[illegible] lease or sale, cor. in Palm Springs, [illegible] state hiway. Whitewater, [illegible] auto camp, rest., gas sta. [illegible] & gas. See A. J. Warner, [illegible] or 301 Hollingsworth [illegible]

[illegible] good for alfalfa, corn or [illegible] 56 inches water, 5- [illegible] house, barn, etc. Family or- [illegible] boulevard. Riverside Co. [illegible] 300 Bryson Bldg.

[illegible] BLVD. Plenty cheap water. [illegible] suitable for truck gardening, [illegible] peaches and apricots. B. W. [illegible] 437 Story Bldg.

TO LET—Country home, eight rooms, furnished, fifty miles from Los Angeles. Phone Moorpark 28-J, box 34, Moorpark.

Poultry and Rabbit Ranches—28-A

POULTRY & rabbit ranches for lease. ½ to 2 A. $25-$40 per mo., fully eqpt. Best loc. San Gab. Val. Leech. 334 N. Main, Baldwin Park. 67063.

Farms, Ranching Lands—28-B

$30. 7 ACRES Lankershim. 5-r. house and bath, garage, brooder house. 517 H. W. Hellman Bldg. TR. 9067.

BOATS, YACHTS, ETC.— Sale, Exchange, Etc. —38

MOTORBOATS & rowboats ½ price. 21' frame setup cheap. 4325 E. 4th.

AIRPLANES—Aeronautics Sale, Exchange, Etc. —39

AT sacrifice, like new Travel-Air plane OX5. Perf. cond. Scintella magneto, 172 hours; used for pleasure trips only. Douglas 5674-M.

AUTOMOBILES, USED— Miscellaneous —40

AUBURN SEDAN

Late '28. Like new. Compare this price, $695, then look at the car. Sold on money-back guarantee. THOMPSON DE JARNETTE 1133 So. Fig. Phone WE. 3113.

Auburn Spt. Rdstr.

Late '27. Low mileage. City use only. Excell. cond. thruout. Paint, tires, upholstery perfect. A real buy. Forced to sell. Liberal terms. 1036 SO. FLOWER ST.

AUBURN 120 sedan, late 1929..$1175
Auburn '28 little 8 sedan ......$ 685
Auburn '28 Convertible coupe..$ 685
Terms 25% down. 640 S. Figueroa.

AVION-VOISIN 4-PASS. SPT. Mod. custom body by ROTHCHILD of PARIS. Has been used very little. SAC. $1200. OWNER. EM. 7062.

Buick 1928 Sedan

Master 6 7-pass. in splendid condition, fully equipped, $1050. G.M.A.C. terms. HOWARD AUTOMOBILE CO. 1307 S. Figueroa st. WE. 3011

Buick Coupe Late '26

Has not been used for several months. Recently overhauled. Good paint & tires. Priced to sell at once. $385. Liberal terms. WE. 9124. 1036 SO. FLOWER ST.

Buick Coupe Late '27

Has not been used for several months. Paint, tires, upholstery excellent. A REAL BUY for only $565. WE. 9124. 1036 SO. FLOWER ST.

BUICK master 6 sedan, late 1929, model 57, driven just few hundred mi. Will sell this beautiful car at bargain. Accept old car in trade. Tms. arrgd. $285 down. 507 S. FLOWER.

BUICK '29 Std. 6 sedan. Original finish like new, 4 U.S. Royal tires; trunk, etc.; $995. Only 25% down. COOK'S, 1834 S. Figueroa. Op. eves.

BUICK '26 Std. sedan, 1st-class condition, $385 cash. Call C. WENCKE. 115 N. Jackson, Glendale, Douglas 6845.

BUICK Master 6 sedan, 1930, 7-passenger, driven only 900 miles, fully equipt; forced to sell at sacrifice. 5515 FRANKLIN AVE.

BUICK '29-46 coupe. Run few miles & is perfect throughout. A real chance to get a barg. Guar. Only $240 dn. KELLEY KAR CO., 1225 S. Figueroa

BUICK '28 Master Spt. Rdstr. Perfect cond. New rub. Guar. $745. WATERS NASH Co. 1825 S. Figueroa

BUICK 1927 master, 7 pas. sedan. Ex. con. New tires. Must sell. HICKS, OR. 3181.

BUICK 1929 Standard sedan. Wonderful cond., like new. No finance charge. 434 W. PICO.

BUICK coupe, late '29, looks beau., runs perf., price $975, tms. & trade. WALTER GREEN, 6350 Sunset Blv.

BUICK sed. '30, almost new, bargain. Husband called east suddenly. Mrs. Walsh, 762 S. Ogden. OR. 5808.

BUICK Master 6 conv. coupe, 1927, in 1st-class cond. Will sac. at $665. $175 down. 822 SO. FIGUEROA ST.

BUICK 4 1924 coupe. Just being overhauled. Today only $145. COOK'S. 132 W. PICO. OPEN EVES.

BUICK '29 Master sedan, 8000 mi., excel. con. Barg. OR. 1405 days, Douglas 545-J eves. & Sun.

BUICK Brome, late '28. Just like new for $1125, rent, terms. WALTER GREEN, 6350 Sunset Blvd.

BUICK '29 5-pass. sedan, new car guarantee. Sacrifice. GL. 7642.

CADILLAC. Must sacrifice my late 1929 convertible coupe. Maroon body, six new tires, all accessories, including latest auto radio. Call owner. HE. 6751.

CADILLAC '27 7-pass. SEDAN. A good one. $1250. Terms. MADDUX, Inc. 1059 S. Fig. WE. 4114

CADILLAC mod. 61 7-pass. sed., fully equip. & guar. A fine stage car. Take $93 dn. 1206 N. Broadway.

CADILLAC '27 Imperial limousine. A rebuilt, guar. car. $1175. EZ tms. Maddux, Inc. 1353 N. Vine. GL. 5174

CADILLAC SEDAN, $150. 269 S. KINGSLEY DR.

CADILLAC 314 coupe, a real buy. A-1 condition. DR. 0122 for particulars.

CAD. '26 spt. rdstr. Barg. Sac. for cash. Must be seen. 6151 Holly'd blv.

CADILLAC 59—$65. Good. Repair. 5517 FIGUEROA.

CADILLAC 1928 314 sedan, $1385. Tms. $350 dn. 640 S. Figueroa.

CADILLAC, by owner, must be sold for cash. 1692 W. Washington.

CADILLAC DEALER IN HOLLYWOOD

Business is good. Cars are selling fast. The reason for this is good cars at prices that are right. Cars that are in good condition. Service that satisfies, and terms you can't beat. G.M.A.C. TERMS

Come in today, look our cars over.

CADILLAC 1929 TOWN SEDAN.
CADILLAC 1929 5 SEDAN.
CADILLAC 1927 7 SEDAN.
CADILLAC 1926 2 COUPE.

LA SALLE 1929 ROADSTER.
LA SALLE 1929 CONV. COUPE
LA SALLE 1927 5 SEDAN

PACKARD 1928 DE LUXE VICT.
PACKARD 1925 5 SEDAN.
PACKARD 1927 CLUB SEDAN

LINCOLN 1927 5 SEDAN LE BARON
LINCOLN 1926 5 SEDAN
LINCOLN 1926 7 SEDAN

HUPMOBILE 1929 5 COUPE. 8 CY.
HUPMOBILE 1929 RDSTR. 8 CY.
HUPMOBILE 1929 5 SEDAN. 8 CY.
And Many Other Late Model GOOD AUTOMOBILES

HILLCREST MOTORS CO.
7001 Hollywood Blvd. HO. 4786.
1401 Vine st. HO. 4787.

CHEVROLET 1927 Coupe. New tires; new finish. Only $315. E Z terms. J. V. BALDWIN, 1417 So. Figueroa.

CHEVROLET "6" 1929 Coach. That popular gray model. Only $545. J. V. BALDWIN, 1417 So. Figueroa.

CHEV. '27 underslung roadster. Wonderful condition, $65 dn. $7.50 per week. 6061 SUNSET BLVD.

CHEVROLET Rd., '29, very clean job, low mileage. $445. FELIX CO., Chev. Distrs., 1151 S. Main. Open eves.

CHEV., 6-cyl. 1½-T. chassis, like new. Select your own body, 18 mo. to pay. WE TRADE. Chev. Dlr. 4074 S. Vmt

CHEVROLET '29 roadster, $335 eq., best offer takes it. WH. 8367.

CHEVROLET '29 COACH, $375. 1516 MURRAY DR. OL. 1041.

CHEVROLET COACH, '29, $375 cash. OWNER. 1516 MURRAY DR. OL.1041

CHRYSLER '30, 77 sport road., like new 6 wire wheels, pilot ray light, trunk, wind wings, must sell today. $1575. Call owner. CR. 4877. 305 S. Clark Dr. Beverly Hills.

CHRYSLER 72 Cabriolet, '29......$885
Chrysler 72 rd. '28, wire whls..$895
Special SALE prices. Easy terms. Greer-Robbins, 6125 Hollywood Blvd.

CHRYSLER 29-75 Rdstr. 6 wire whls. $1095. Terms. Our own contract. Maddux, Inc., 1353 N. Vine. GL.5174

CHRYSLER 72 Spt. rdstr., a beauty. Must be sold today. $875, terms. WALTER GREEN, 6350 Sunset Blv.

CHRYSLER '27 model 50 landau, very clean. $100 dn. 755 CENTRAL AVE.

CHRYSLER 75 coupe, 1929......$875
Chrysler 72 brom. spt. rd. '28..$695
Terms 25% down. 640 S. Figueroa.

CHRYSLER rdstr., late '27, Finer 70. $200 dn. Stutz Dist. 1635 S. Fig.

DE SOTO Sport Roadster, very latest '29, eqpt. with 6 wire wheels, fender wells and other extras, only $795. 542 S. FIGUEROA.

DE SOTO DEMONSTRATORS $645 UP PICK YOURS TODAY. WM. E. BUSH, INC. DE SOTO. 2019 SO. FIGUEROA.

DODGE 1927 sedan. In splendid condition. Sacrifice at $295. BALDWIN'S lot, 1124 S. Figueroa.

ERSKINE 1928 4-dr. sedan, driven but few miles, looks like new; no finance charge. 434 W. PICO.

Essex Coach Late 1927

Excellent cond. Orig. finish. Fully equipped. Only $265. 2424 W. 7TH.

Essex Sed. Late '29 $595

30-day guar. See this car. Hurry. Walter M. Murphy Co. 1116 S.Flower

Essex Coach Late Mod.

New tires. Only $365. Hurry. Walter M. Murphy Co. 1119 S. Flower

ESSEX '28 & '27 coupes, good cond. Good rubber & guar. Bumpers. Only $75 dn. Bal. easy. 1201 N. BDWY.

ESSEX 1927 coupe, in wonderful condition. A special at $245. BALDWIN'S lot, 1124 S. Figueroa.

ESSEX '28 COUPE, $395, terms. HERBERT WOODWARD, INC. 422 W. 12th St. WE. 5461.

ESSEX '28 coupe. A barg. $295 full price. 6061 SUNSET BLVD.

ESSEX Challenger, latest '29 coupe. Few mi. $125 dn. Guar. 1201 N. Bdy.

AUTOMOBILES, USED— Miscellaneous —40

S. A. SCHERER'S NEARLY NEW SPECIALS

'29 Gardner Rd., Str. 8	$ 995	$195
'29 Ser. Auburn 115 sed., fen. wells. A beauty..	985	195
'29 Roosevelt sed., 6 wire wheels, fen. wells..	827	165
'29 Nash cpe. Ser. 400..	695	125
'29 Ser. Hup. 6 sedan..	895	165
'29 Stude. Comm. sedan..	945	185
'29 Chev. 6-cyl. cabriolet	595	95
'29 Chev. 6-cyl. sedan..	595	95
'29 Ford coupes, sedans, sport roadsters	595	95
'29 Olds spt. cpe. 6 wire wheels, fender wells..	825	175
'30 Nash twin-ign. 6 sed..	1295	295
'29 Nash 400 Amb. sed. wire wheels	1195	225
'29 Ser. Graham-Paige str. 8 spt. sed. 135-in. wheelbase. A beauty..	1395	295
'30 Buick 61 sedan. Cost over $2100	1695	395
'29 Chrysler 65 sedan ..	885	175
'29 Chrysler 65 spt. cpe..	885	175
'30 Ser. Stude. Dic. 8 sed.	1295	295
'29 Nash 400 stand. sed..	795	175
'29 Hudson town sed. ..	995	195
'29 De Soto spt. rd....	695	145

150 more certified bargains to choose from. '28 and '29 models. Every make and type.

3 DAYS' TRIAL WRITTEN GUARANTEE

S. A. SCHERER
9 YEARS PUBLIC CONFIDENCE
1366 S. FIGUEROA

THE BARGAIN SPOT OF L. A.

TUNE IN ON KGFJ EVERY EVENING, 8:30 TO 9:30

FORD CLEARANCE SALE. Prices slashed. A's as low as $95 dn. T's as low as $25 full price. J. A. NADEAU CO., Ford Dealer. Central and Slauson.

FORD 1927 tour. In elegant shape. Overhauled. New finish. Sacrifice. BALDWIN'S lot. 1124 S. Figueroa.

FORD sport coupe with ex. equip., like new. Driven 6000 mi. $525 cash or terms. 514 S. MANHATTAN.

FORD sport roadster, late 1929, just little mi. Sac. Real bargain. Terms arrgd. $100 down. 507 S. FLOWER.

FORD late '28 cpe., $95, runs & looks good. 7800 Santa Monica Blvd.

FORD '29 SEDAN, $535. TERMS. HERBERT WOODWARD, INC. 422 W. 12TH ST. WE. 5461.

FORD sport coupe, with ex. equip., like new. Driven 6000 mi. $525 cash or terms. 514 S. Manhattan Place.

FORD cpe. '26 & '27, big stock, nice cars, small down pymts., long time to pay. 511 E. 8TH.

FORD touring, '25, just overhauled. $50. WY. 3019. 6348 Colgate Ave.

FORD, 2-door '25, perf., gd. rubber, $65 full pr. 7800 Santa Monica Blvd

FORD roadster, '27, Rajo, Delco. 926 S. MARIPOSA. DU. 1862.

FRANKLIN SEDAN

Late '28 & '29. Three to choose from. If you want a real buy in a Franklin sed. & want to save some real money get in touch with me at once. Address S, box 80, Times Office.

Franklin Sedan, Late '29

Late '29. Low mileage. Cannot be told from new car. Paint, tires, upholstery perfect. Will sacrifice for immediate sale. LIBERAL TERMS. WE. 9124. 1036 S. FLOWER ST.

Graham Paige Late '28

Original finish. 5 good tires. Mech. excellent. 4 speeds. Priced to sell quickly, $725. LIBERAL TERMS. WE. 9124. 1036 S. FLOWER ST.

GRAHAM-PAIGE demonstrators, 1930 models, driv. very little, 90-day guar. 1½ yrs. to pay. Priced right. 3516 WHITTIER BLVD.

GRAHAM-PAIGE 612 sedan. 6 wire wheels & tires, side mountings. Perf. Fully guar. Only $200 dn. bal. easy. KELLEY KAR CO. 1225 S. Figueroa

HISPANO-SUIZA

Spt. phaeton. Xlnt cond. thruout. Leaving for east. Owner will sacrifice for cash. OR. 9733.

HUDSON '29 COUPE, $850. TRMS. HERBERT WOODWARD, INC. 422 W. 12TH ST. WE. 5461

HUDSON 1929 sedan, side mounts. $885, tms. 25% dn. 640 S. Figueroa.

HUDSON Brougham. Late mod. Fully eq. & guar. Only $50 dn. 1201 N. Bdwy.

HUP 6 sedan. A5-'27. $535. Terms.

Douglas M. Longyear, Inc.
7026 Hollywood Blvd. GRanite 2194.
1335 N. Vine st. GRanite 2194.

HUPMOBILE 8 sedan, 1930 model. 6 wire wheels, fender wells and in excellent condition. Only $1895, tms. GREER-ROBBINS CO. Hupmobile Dist. 1150 So. Figueroa.

HUP "8" '29 De Luxe Spt. Coupe, 6 wire wheels, side mounts, trunk, fog lights, cost $2470. Our price $1295. COOK'S, 1834 S. Figueroa. Op. eves.

HUPMOBILE 8 De Luxe sedan, side wire wheel mounts, trunk, '28-'29. $795. Tms. $200 dn. 640 S. Fig'roa.

HUP Str. 8 sed., like new. A-1 cond. Must go at $375. 5218 S. Vermont.

JEWETT '25 coach, $150. Good shape. terms. 7800 SANTA MONICA BLVD.

La Salle Coupe Late '27

Low mileage. City use only. Paint, tires, upholstery excellent. Special price to sell quickly, $1065. Liberal terms. WE. 9124. 1036 S. Flower st.

LA SALLE 5-pass. De Luxe sedan, in excellent shape, both in appearance & mechanical condition. Priced to sell quick. 1410 2ND ST., Santa Monica.

LA SALLE Sport Conv. Coupe, 6 wire wheels, many other extras. Accept car in trade or terms arr. $350 dn. 542 SOUTH FIGUEROA.

LINCOLNS

ALL MODELS AND BODY TYPES
30 to choose from.
$250 to $4000

MADDUX, Inc.
LINCOLN DEALERS
1353 N. Vine, Hollywood
GLadstone 5174
1059 S. Figueroa St., L. A.
WEstmore 4114.

LINCOLN LeBaron Sedan, late '27. Finish and mechanically perfect. Fully equipped, including windwings and rear trunk. Fully guaranteed. "A steal" at our price. Only $450 down and balance extremely easy. KELLEY KAR CO., 1225 S. Figueroa

Lincoln 1927 Sedan

Has had expert chauffeur attention and shows it; 6 wire wheels, side mounts. Unusually nice finish and upholstery. Really splendid value at $1895. 1043 S. GRAND. WE.8373.

LINCOLN '28 mod. spt. phaeton, A-1 mech. cond., spec. $750 Seggar top, built-in radio, loaded with extras. Good paint and rubber. SAC. $850. SARRAIL TIRE & RUBBER CO. 781 E. 15TH ST.

LINCOLN COUPE

1926 LeBaron Convertible, A-1 condition throughout. Call owner, DU. 3300. 3759 Wilshire Blvd.

LINCOLN SPORT TOURING, used very little as Ford Motor Co. official car. Offered at attractive price. Lincoln division, 2060 E. 7th st. TR. 7311.

LINCOLN spt. tour., '26, fully equip. Franklin Service, 720 Wilshire Blvd., Beverly Hills. Phone CR. 3124.

LINCOLN, late '26 Le Baron, beauty 2 win. 4-pass. sed. 6 w. whls. Make offer. Owner, Apt. 6, 211 S. Fuller.

LINCOLN 27 sed., splendid cond., under pr. at $1450, a real barg., tms. Walter Green, 6350 Sunset. HO.8053

MARMON De Luxe sedan, 1929, run 3500 mi. Cost $2500, sell today $1250, terms $300 dn. 640 S. Fig.

MOON rdstr., 1929's, some run less than 100 mi. Side wire whl. mounts. your choice $785, terms. 640 S. Fig.

NASH '29 Special coupe. Original tires show it has had little use. Everything perfect. Fully equip. & guaranteed. Only $220 dn. Bal. easy. Kelley Kar Co., 1225 S. Figueroa.

NASH. All models, attractive prices. The safest place to buy. Come down. NASH-BREYER MOTOR CO. Nash Distributors, 1132 S. Figueroa.

NASH Spec. 6 sedan, A-1 cond. A steal at $285. 5218 S. Vermont.

OAKLAND, sedans, coupes and roadsters, over 50 to select from. Prices as low as $325. Easy terms. REEVE GARTZMANN, 1201 S. Figueroa.

OAKLAND land., latest '27 sedan. New rubber, orig. finish, trunk and rack. Bargain. 2424 W. 7TH.

OAKLAND Landau coupe, '28. New car guar. Priced for quick sale. 5916 Hollywood Blvd. HE. 1187.

OAKLAND landau sedan, late '26, disc whls., trunk, orig. fin., like new. 5916 HOLLYWOOD BLVD. HE.1187.

OLDSMOBILES

Sedans—Coupes
Roadsters—Coaches
Some driven less than 600 miles. All guaranteed 90 days.

Tremendous Reductions

Terms as low as $135 down and 1½ years on balance. WE TRADE LIBERALLY.

1929 S. Figueroa

L. A. JACKSON, INC.—WE. 1394. "The Oldsmobile-Viking Dealer."

OLDS '29 Landau sed. Driven but a short while, low mileage. Nice and clean. Must sell. $785. Terms. 546 SO. WESTERN. DU. 1386.

OLDS '28 sport road. Rumble seat, 4 wheel brakes, mechanically perf. Paint excellent, priced right, terms. CR. 6752.

PACKARD de luxe club sed. First sold 1929. Looks & runs new, fully equip. 6 whls., side mts. Cowl lights, pigskin trunk, etc. Must sac. $1385. Terms. 1500 N. VINE.

AUTOMOBILES, USED— Miscellaneous —40

Lowest Prices
In California
HERE TODAY!

BUY NOW!!
And Ride This Year
For Less

REPRESENTATIVE VALUES

'29 Buick Sport Rdstr ..	$1045	$245
'29 Stude. Com. 8 Cpe...	1295	295
'29 Nash Spec. Cabr. ...	895	225
'29 Plymouth Std. Cpe. ..	595	145
'28 Pontiac Spt. Cabr...	495	125
'29 Roosevelt C.C. 6 w.w	985	245
'29 Olds Land. 6 w.w...	825	195
'29 Hudson Sedan	895	225
'28 Gardner Spt. Rd. ...	595	145
'28 Chevrolet Sed.	595	145
'29 La Salle Conv. Cpe.	1975	450
'28 Packard 4-pass. Cpe.	695	165
'29 Fords—Many Styles.		85
'29 Erskine Sedan	595	145
'27 Chrysler 80 Rdstr...	895	225
'29 Buick Sedan	895	195
'29 De Soto DeLuxe Cpe.	695	175
'29 Oakland Std. Sed. ...	845	195
'29 Chrysler 75 Cr'n Sed.	1095	275
'28 Chrysler 72 Tn. Sed.	795	195

An acre of practically every standard make & model at positively lowest prices and terms.

3 DAYS' FREE TRIAL
LIBERAL TRADES
1½ YEARS TO PAY

STANDARD MOTORS
1333 S. Figueroa

PACKARD 1930 5-pass. sed., latest mod., new tires. Just broken in. FULLY GUARANTEED. PACKARD AGENCY, SANTA MONICA 23231.

PACKARD late '27 spt. phaeton with tonneau cowl, new tires & perfect mec. Private party. Call OX. 5963. 427 SO. ELM, Beverly Hills.

PACKARD '29 Big "8" 7-PASS. SEDAN DE LUXE. Used only 3 months. Owner gone east. Only $2650. HARVEY GOODWIN, 1015 S. Fig'roa

PACKARD sp. phae., 28, side whl. mts. Wire whls., a snap. $1175, trade, terms. Walter Green, 6350 Sunset.

PACKARD'S custom 8 sedan & coupe, latest 1928, like new. $1795, terms $350 down. 640 S. Figueroa, nr. 7th

PACKARD 6 1928 5-passenger sedan. Call WA. 1056.

PIERCE-Arrow sedan, latest 1929, side wire whl. mounts., run little. Can save you $1500, terms $400 down. 640 S. FIGUEROA, near 7th st.

PIERCE-ARROW 7-pass. sedan, 1925, Series 80. Fine condition. Private party. Only $600, terms. WY. 3526.

PIERCE-ARROWS, clos. out comp. line used Pierces. 1209 S. Hill. WE. 8542.

PIERCE 81 sedan, 1928, like new. $1195. tms. $275 dn. 640 S. Fig'roa.

PLYMOUTH '29 spt. roadster. If you want a good car and can't afford much, here's your buy. Fin. A-1. Mtr. perf. Guar. as such. Only $110 dn., bal. E.Z. KELLEY KAR CO., 1225 S. Figueroa.

PONTIAC '29 coach. Perfect throughout. Shows little use. Just the car for a conservative family. Fully equip. & guar. Only $180 dn., bal. E.Z. KELLEY KAR CO., 1225 S. Figueroa

PONTIAC '29 sedan, 2-dr. Driven only 4500 miles. Finished Nile Green. Only $695, 25% down, bal. 18 mos. COOK'S, 1834 S. Figueroa. Op. eves.

PONTIAC conv. late '28, 5000 miles. Perfect. Make offer. Trade. G.M.A.C. terms. 7800 Santa Monica Blvd.

REO sport rdstr., late '28, rumble seat, new tires, plenty extras, low miles. 5916 Hollywood Blvd. HE.1187

REO 6 coupe, excep. cond. 6 tires, trunk, etc. Must sell, $225. OR.6256.

STAR 6 1926 coupe. Overhauled. New paint, fully equipped, $245. Terms. BALDWIN'S LOT, 1124 S. Figueroa.

STEARNS-Knight sedan, 1929, like new, cost over $4200, sell today $1095, tms. 640 S. Figueroa, nr. 7th.

STEARNS-Knight. Beaut. st. 8 sedan. $1350. Cost $5230. MO. 11707.

Studebaker '29 Road.

Popular Commander model with striking canary yellow finish and Burbank top. Rumble seat, etc. $1300 PAUL G. HOFFMAN CO., INC. 1250 S. FIGUEROA ST. WE. 4366.

Studebaker '28 Sedan

That popular President 8 so much in demand! Finish a lovely shade of Plum. New tires, trunk, etc. $1300. PAUL G. HOFFMAN CO., INC. 1250 S. FIGUEROA ST. WE. 4366.

Studebaker '29 Sedan

Commander Regal with beautiful 2-tone brown finish; 6 orange wire wheels & orange trim. $1495 today. PAUL G. HOFFMAN CO., INC. 1250 SO. FIGUEROA ST. WE. 4366.

STUDE. Dictator coupe, '27. A steal at $525. Terms.

Douglas M. Longyear, Inc.
7026 Hollywood Blvd. GRanite 2194.
1335 N. Vine st. GRanite 2194.

STUDE. '29 Pres. 8 road., $1150, tms. HERBERT WOOWARD, INC. 422 W. 12th st. WE. 5461.

STUDE. Spec. 6 Road. Mech. fine; completely overhauled. Only $150. COOK'S, 132 W. PICO. Open Eves.

STUDEBAKERS, all models, all prices. 6¼%. Banklike terms. Trades. D. R. ROBERTS, 434 W. PICO.

STUDEBAKER duplex rdstr., rumble seat, A-1 mech. cond. Paint good. Barg. at $235. 5218 S. Vermont.

STUDE. 1929 Commander 6 bus. coupe, like new. Big sacrifice, terms. 2625 SANTA FE. JE. 1121.

STUDE. late '27 Com. sedan, like new. Guar. $150 down. 1201 N. Broadway.

STUDEBAKER spec. 6, '20 tour., runs gd. $65. 1633½ Edgecliff. MO.18129

STUDEBAKER 1930 SEDAN. PH. OX. 6661.

STUTZ PHAETON, Reg. '29. Custom Phillippe body, 6 wire wheels. Low mileage. Almost like new. $1950. Stutz distributors, 1635 S. Figueroa.

STUTZ 8 '27 series 5-pass. SED. This high grade car offered at a bargain. MADDUX, Inc. 1059 S. Fig. WE.4114

VELIE '25 2-door sedan. A real buy for only $145, full price. Terms arranged. 862 W. WASHINGTON.

VELIE model 60 2-door sedan. Good cond. $120. 1439 Lakeshore. DR.4849

VIKING 8 SEDAN

Very carefully driven less than 8000 miles. Has new tires, finish doesn't have a scratch. Will give 90-day written guarantee. Original cost was $2150. Circumstances force me to sell for $1395. Will take other car in trade & write 18 months easy contract. Ask for Mr. Conley's car

1929 S. FIGUEROA

L. A. JACKSON, INC. WE. 1394. The Oldsmobile-Viking Dealer.

WHIPPET, late mod. sed., $295, like new, terms. 7800 Santa Monica Blvd.

WILLYS—KNIGHTS

For real satisfaction buy a "PROTECTED" used Willys-Knight from the California Distributor 3 DAYS' FREE TRIAL.

Priced $100 to $1995
J. W. LEAVITT CO.
EST. 1894.
America's Finest Used Car Store.
1330 S. Fig'roa WE. 1207

BOZZANI
PAYS ALL
INTEREST
ON REGULAR CONTRACTS
TODAY

AS AN AFTERMATH TO OUR BIG USED-CAR SALE WE WILL PAY ALL INTEREST IN ADDITION TO OUR PRESENT LOW PRICE TAGS. ALL MAKES AND MODELS TO CHOOSE FROM.

TRADES ACCEPTED. TMS. GIVEN.

BOZZANI MOTORS
"HOUSE OF SERVICE"
637 N. Bdwy. at Sunset
OPEN EVENINGS.

FOR SALE—By Public Auction on Feb. 10, 9 a.m., at 701 New Ave., Monterey Park, Essex Coach. Lic. 5V6870, to satisfy lien $819.

7-PASS. Stude. tour., fine condition, $125. HEmpstead 9182.

Trucks, Delivery Cars —40-L

BARGAINS

'25 MORELAND 10-ton, 4-whl. dr.
'25 MORELAND 2½-ton stake on pneumatics.
'26 GRAHAM 1½-ton stake.
'27 FAGEOL 3½-ton, 6-cyl., 6-whlr. flat, on pneumatics.
'26 WHITE 5-ton, 6-whlr., long wheelbase, compound, with or without 2600-gal. gas tank.
'23 WHITE 2-ton, with 600-gal. oil tank.

REBUILT MACKS
All sizes—Dumps and Flats.
Mack Truck Corp.
WE. 6361. Alameda at 20th.

WHITE 2-ton, pneumatic tires. Reo 1¼-ton, like new, 6-cyl. Federal 1½-ton, new motor. Mack 2½-ton, chain drive. THE WHITE CO., 435 E. 20th Pl.

REO '29, 3-ton, 8 mo. old., lge. body, A-1 shape. Am leaving, buyer gets my work. $1900 eq. $700 cash. 703 Drury av., San Gabriel. Alh. 4973

CHEV. ton truck, '27, Convertible body. Closed-in cab. Perfect cond. A steal. Terms. REX ANOLIN, INC. 1729 Sunset Blvd.

FORD trucks & deliveries. 35 to choose from. 430 E. 7TH ST. ME. 0629.

AUTOMOBILES, USED— Miscellaneous —40

Trucks, Delivery Cars —40-L

Dependable Used Trucks

'29 Fageol 10-T. 4-wheel drive. 1928 Model AA 1-ton Ford. FAGEOL. 760 E. 9TH ST., L. A.

1929 STERLING Tank. 2500 gal. Moreland, 4-wheel drive, cheap. Lots of Others. Trades & Terms. STERLING, 2323 E. 9TH.

REO '27 STAKE, $595. TERMS. HERBERT WOODWARD, INC. 422 W. 12th st. WE. 5461.

Trailers —40-M

PIKE TRAILERS, 2, 4, 6-wheelers, for sale or rent. PIKE AUTO TRAILER WORKS, 2615 SANTA FE AVE.

Trucks for Hire —40-N

TRUCKS for rent without drivers. 430 EAST 7TH. ME. 0629.

Automobiles for Exch. —40-O

STANDARD Essex sedan, '29. Fully equipt. Will trade equity for light coupe. NO. HOLLY. 1721.

Automobiles Wanted —40-P

WE NEED CARS
HIGHEST CASH PRICE PAID
Kelley Kar Co.
1225 S. FIGUEROA.
1045 S. FIGUEROA.

WANTED—TO BUY '29 PACKARD Coupe or sedan. Will pay cash. PHONE ME. 0693. MR. ERVIN.

WILL buy for cash, good used car. See Walter Green, 6350 SUNSET.

Automobile Tires —40-Q

5 40x8 heavy duty good used tires & tubes, $30 each. 781 E. 15th st.

FURNITURE—HOUSEHOLD GOODS, Sale, Exchange —30

Stop! Hold Everything

Let nothing prevent you from seeing beaut. furnishings & rugs removed to Eureka Warehouse for convenience of sale. Twin & full size Eastern made bedr. sets. Wal. din. set., liv. rm. suite & odd pcs. All size Wil. rugs, ranges, refrig. Hundreds other things suitable for your home at prices that will please & satisfy you. Today, Sun. & Mon. 2222 SO. HOOVER, cor. 23.

OVSTFD. set, $45. 2 & 3-pc. mohair sets, bed daven., Simmons day bed, $18. Occas. chair, $5. Coxwell chairs. Walnut dining set, $39. Massive 8 & 9-pc. Burr wal. dining sets. Comb. tables. End tables $1.25. Smokers $1. Lamps $2.50. Mirrors. Bedroom set, $29. Beautiful mhg., walnut and dec bedrm. sets. Twin beds. Odd pcs. Gas range $13. Bkfst. set, 9x12 fringed velvet rug $20. Rugs, all sizes. Moxley's Warehouse, 1331 W. Florence ave. (72 st.)

BIRCH-SMITH FURN. CO. WAREHOUSE SALESROOM 3625 SO. GRAND AVE. TR. 4121. New & real good used furn. specials.
Gas ranges ....$12.50 up
Gas heaters ......$4.50 to $19.75
Wal. din. set, 4 chs., tap. sts.$29.75

I'M BROKE

Move right in to my Hollywood home with complete furnishings including grand piano. See it and make me an offer at 721 North Poinsettia Place. GRanite 8771.

GAS ranges. A-B white & N-T. $14; Detroit Jewel, green & white, $19; Reliable nickel & white, $18; other good ones, $5 up. 96 to select from. Connected free. 327 SO. HILL, opposite Grand Central Market.

CHINESE rug, blue, 9x12.3 semi antique, perf. cond. $300. 3 pr. drapes, blue silk, inner lined, cords & pulleys, match rug, $50. Andirons, fire screen, Chinese table, Wilton rug 9x12, 845 S. Spaulding.

Domestic Troubles

You can have my beaut. furn., rugs & drapes, any reas. offer. Investigate. Dir. Auct. 3968 Wilshire Blv.

WE RENT CHAIRS, dishes, etc., for weddings, banquets. 5000 folding chairs & tables, wheel chairs, desks, cots, daybeds. Lou Skeels, 1912 S. Main. WE. 6102

2 PC. Kroehler living room set in beautiful Damask cover, worth $250, special at $149.00. Coast Furniture Co., 861 SO. FIGUEROA ST.

FLOR. wrt. iron gates, ant. Span. hiboy, Ital. chest, Span. ship, 2 exquisite paintings (Alyer.) Mont. hi-boy elec. radio. Cash or car. GL. 8197.

DIVORCE! will sac. luxur. furniture, oriental rugs, 9x12 Kermanshah $325 Barouks, dishes, etc. Also house. 267 S. RAMPART BLVD. EX. 7004

CARPETS, closing out 1400 yds. of carpet, below wholesale. Convince yourself. Golden West Carpet Wks. 4916 Santa Monica Blv. Ph. NO.7702

CARPET. Close out 700 yds. new 27 congoleum, also good used. W. Coast Cpt. Wks. 1744 W. Washtn. RE.6006

FOR sale by private party, settee, chair & table. Hand carved-rose teakwood. Very reas. 3054 W. 81 St. TH. 9230.

HUNDREDS used rugs, $5 and $10. Wilton rugs, $20 up. All kinds used furn. Op. nights. 1375 W. Jefferson.

USED gas ranges and refrigerators. Low prices. Easy terms. Overell's Furniture Co., 700 S. Main

HANDSOME mahog. 4-poster bed, odd pieces, bedrm set, reasonable. 1260 N. Laurel Ave., Holly'd. HE. 6167.

FURN.—Must sell 6 rms., comp., like new. 9-tube all electric radio. Maytag washer. 4318 S. WESTERN.

BEAUT. furn. 7-rm. home, must sac. Dealer, auct. call. 1133 S. Western.

LIV. rm. set, 3-pc., genu. Fr. mohair, rev. cush's. Web. $54. 2509 Central.

FOR SALE—Compl. furnishings 5-rm. bung. 3060 Victoria ave. EM. 3531.

$300 DAVENPORT, $100, 2-pc. sets, $125, Chairs, ½. 4300 Beverly Blvd.

LIVING-room & dining-room furniture cheap. 1373 Hauser Blvd.

FOR SALE: Warehouse furniture of every description. 112 E. JEFFERSON

GAS ranges, hi-grade colored porcelain, slightly dmgd. Barg. 1308 Santa Fe.

ELECT. washer, Thor, good shape, $32. 2517 WHITTIER BLVD. ANg. 2583.

Davenport, green friese, 9x12 chenille rug, beaut. hanging mirror. OR.0642

FURN. exclu. Must sac. today. Dealer. Auct. don't call. 419 N. Larchmont.

SAC. furn., rugs of 8 rooms. Dealer. Auct. don't call. 1191 S. Crenshaw.

MUST sell 25 ovstfd. sets by 15th. All or part. Dirs. welc. 3869 S. Vermont

FURN. AT WHOLESALE—O'BRIEN'S Avalon at 61st st. Take "S" car.

BEAUT. 8-pc. reed set. sac. 1-3 of value. No dealers. 258 S. Kenmore.

MAYTAG, like new, must sell. $35. Live Oak, Huntington Pk. LA. 8486.

5 ROOMS of fine furn., nearly new. Sac. all or by pc. 857 W. 58th St.

MAHOGANY bedroom set, very cheap. 399 S. Virgil Ave. DR. 9043.

TWO slightly used good 9-12 domestic rugs, furniture, OX. 4380.

OVSTFD. furn., retailed at wholesale. 6353 COMPTON AVE. JE. 1871.

Furniture at Auction —30-A

AUCTION WEDNESD'Y

JANUARY 29TH 10 A. M. 4001-03 SO. BROADWAY (formerly Moneta ave.) Cor. Santa Barbara. If you want real value in new & used furn. at your own price be sure and come to the great auction sale. We have a large selection of o'stuf din. & bedr. sets, ranges, 500 occ. tables, magazine racks and tables, many other articles too numerous to mention.

In fact, we have everything to make your home comp. Folks, this will be the biggest auction sale this year. We must dispose of the large stock on hand as the consigners need the cash. Everything must be sold same day. Nothing reserved. Don't miss this opportunity for real bargains.

A. M. MINTZER, Auctioneer
BROADWAY AUCTION HOUSE

AUCTION!

FURNITURE! RUGS! FURNISHINGS!
To be sold, by the piece
TUES., JAN. 28TH, 9:30 A.M.
3218 SO. MAIN ST.

Consists partly of Mohair & velour parlor sets, walnut dining room sets, walnut & ivory bedroom sets, beds, springs, mattresses, dressers, chiffoniers, davenports, tables, chairs, rockers, lamps, mirror, rugs, carpets, gas ranges, ice boxes and other goods too numerous to mention!

NOTICE! DEALERS, Apt. Buyers & others! This is a wonderful selection of medium & high grade USED furniture and it will certainly pay you to attend!

DAN FELDMAN, Auct., HU. 5011.

AUCTION
TUES. JAN. 28, 9:30 a.m.
112 E. JEFFERSON

$$$ saved by buying your new & used furniture and furnishings at auction. You will find a complete line of 2-3 pc. living room sets, 7, 8 & 10-pc. dining sets, bedroom sets, all kinds, radios, pianos, com. tables, odd beds, dressers, chairs, rockers, ranges, iceboxes, mirrors, etc., large selection of rugs & carpets. Our stock is complete. Dealers, apt. owners and private buyers, don't fail to attend this sale.

SOUTHWEST AUCTION HOUSE
I. Dorshkind & Sons. HU. 4513.

FURNITURE AUCTION
WEDNESDAY, JAN. 29TH, 10 A.M.
3311 SO. MAIN

Large assortment of furniture & rugs ordered sold by the piece to highest bidders, including the beautiful furnishings of Mr. Williams, removed from Bekin's Storage House. Also the furnishings of several other homes. A wonderful opportunity to furnish your home.

BARAK & HAMBURGER, AUCTS.

Auction Mon., 10 A.M.

$3000 stock shoes, gents' furnishings & fixtures. 7114 S. Broadway. To the trade in large lots only. Strouse-Lennerd Co. Trask, auct. AX. 0918.

FURNITURE—HOUSEHOLD GOODS, Sale, Exchange —30

Furniture at Auction —30-A

AUCTION WEDNESD'Y

ALL DAY JAN. 29TH, 9:30 A.M. 2838 S. VERMONT

Full complete line of furniture & furnishings. All goods must be removed immediately. VERMONT AUCTION HOUSE BILL GREEN, AUCTIONEER

AUCTION WEDNESDAY

JAN. 29, 10 A.M., 603 N. WESTERN Opening sale in our new salesroom. Several consignments hi-grade and medium furniture. CHAS. J. HELLNER, Auct. GL. 2301.

Furniture Wanted —30-W

HIGH-GRADE FURNITURE & FURNISHINGS FOR CASH. Remove at your convenience.

WE. 8291

LEWIS S. HART. Eves. RE. 3402.

CASH AND PLENTY OF IT!

Call HUmbolt 5011

WE PAY THE PRICE! Eve. or Sun. University 9265.

YOU CAN'T LOSE

Phone HUmboldt 4517

MORE MONEY. ANY AMOUNT. Eve. or Sun. ROchester 9869.

GET all your furn. is worth by calling an old reliable firm. CASH!

HU. 4145

Don't Give Furn. Away

SELL TO GREEN FOR HIGHEST PRICES. CALL AT ONCE RE. 9494.

FURNITURE & furnishings, any amt. Spot cash. Courteous treatment.

GLADSTONE 0742

LARGEST demand in city for good used furniture, rugs & pianos. Will pay the most, all cash. Call HU. 0732 or EX. 3004.

WANTED for cash, hi-grade furnishings, rugs, grand piano, radio, bedding, etc. 1235 Rimpau Bl. OR.9663.

Want Furniture, Rugs

& bric-a-brac for cash. GL. 0707.

WANT $3000 used furniture weekly to supply our trade. Highest possible price. CALHOUN, AX. 3289.

OUT-of-town buyer wants furniture & rugs. More money paid, all cash. HU. 0198, AT. 7006.

I WILL PAY 10% more if you mean business & are ready to sell furn. & furnishings. Call HU. 1085 any time.

RECENT arrival needs furnishings, linen, draperies, etc. Cash, immediate removal. Mr. Reese. TH. 2080.

CASH—RE. 9318

I PAY MORE. SEE ME LAST.

WILL buy nice furn., rugs, piano, etc. 5 or more rms. rent home if suited. Consid. sep. pcs. to fill in. UN. 3006.

I PAY more furn., pianos, radios, bedding, any amt. Make me prove it. Abell, 1425 W. 24. RE. 3028. OR. 9663.

APT. HOUSE OWNER WISHES TO BUY FURN. FOR 5 OR 6 ROOMS. CONSIDER SINGLE PC. WA. 7975.

I PAY the most for furniture & rugs. DR. 0283. 1310 WILSHIRE BLVD.

WANT FURNISHING FOR 15-UNIT COURT. PAY CASH. RE. 8302.

YOUNG couple desire to purchase furniture. Pay cash. OR. 4971.

DESKS, CHAIRS, SAFES, FILES Need badly. FAber 3101 $$$$$$

CALL OR. 7247, pay most possible cash for your furniture. Comp. or sel. pcs.

FURNITURE wanted of all kinds, highest price paid. HO. 1837.

WANTED—Privately owned furn., rugs, etc. Will pay cash. EM. 6139.

WANTED used elec. refrig. (General Elec. pref.) Good cond. EM. 1673.

FURNITURE wanted for clear lot. BLYTHE, PA. 3644.

SEWING MACHINES— For Sale, Exchange, Etc. —30X

HEMSTITCHER, $175. Tailor's machine. Terms. Singer $10. Renting, repairing. HERRICK, 432 S. Bdwy.

SINGER, Drophead, $10 up. Portable electric, $18 up. Desk electric, $35. 1 yr. free service. 917 S. Broadway.

WHITE rotary port. elec., pract. new, cost $125. Sac. priv. party. TR.5061

SEW. mach., pianos, organs, bought, sold, rent $1 mo. 624 W 9 TU. 5605

$3.50 AND up for rebuilt sewing machines. 3703 So. Vermont.

SINGER hemstitch. mach. A-1 cond. $200. 3423½ S. Vermont. RE. 8302.

MUSICAL INSTRUMENTS— Sale and Exchange —31

THE manager of our storage dept. says "Sell the following used pianos at once." The price and terms will move them quickly.

Weber piano, $850, now $239
Steinway piano, $850, now $239
Knabe Ampico, $3800, now $1750
Koehler & Chase player with 100 rolls, $750, now $230
Steber piano, $425, now $195
Robert M. Cable bungalow model, $450, now ..$230
Reproducing grand piano, bung. model, $1250, now $650
Technola Duo-Art only..$187
Chickering Ampico, $3600, now $1650

Dainty baby grand pianos, prices from $295 up. Special terms on many instruments as low as $6 per mo. You can rent many of these pianos & apply all rent on purchase later. RICHARDSON'S MUSIC CO. 730 W. 7th st. TR. 0124.

WAREHOUSE SALE
Storage & Sample Pianos

Used Sohmer, Mason & Hamlin, Hardman, Knabe, Mehlin, Chickering, Steinway, Weber, Steck, Krakauer, Kurtzmann and Wheelock pianos, at savings of several hundred dollars.

GRAND PIANOS FROM $365 UP. Used uprights, practically every standard make, size and finish, priced from $95 up. Player Pianos from $275 up. Bargains in reproducing grands. On display only at

WAREHOUSE

15th and Los Angeles Sts. BIRKEL MUSIC COMPANY

Wilshire Storage Co.

will sell the following used grands: Knabe, Chickering, A. B. Chase, Emerson, Schumann, Behr Bros., etc., at tremendous discounts.

GRANDS FROM $235

Baby grand, concert styles. Both periods & conventional designs

KIMBALL SMA. UP $100

Wal. used bea. tone, others slashed. Special tms. Open Wed., Sat. eves.

Save $200 to $2000

116-122 SO. WESTERN AVE.

PIANO RENTS $1 MO.

Up. Uprights, Grands, Players, Reprod. Baby Grands. Free Delivery on Period Plan. All rent can apply on later buy. Practice pianos low as $70. The Big Day and Night Music House, 864 S. Main st. at 9th St. Open Nights. VA. 6252.

NEW & USED PIANOS Grands, uprights, players and reproducers, at tremendous discount. No interest or carrying charges for one year. 2½ years to pay. WHOLESALE PIANO WAREHOUSE 1234 S. MAIN ST.

GOOD RENTAL PIANOS
$4 A MONTH UP
BIRKEL MUSIC CO.
446 South Broadway. VA. 1241

STEINWAY grand antique rosewood, $250. Steinway baby grand, $485, used. Terms to responsible party. Musical Storage, 913 So. Olive.

BUY YOUR PIANOS AND RADIOS on our RENTAL PLAN. 4th floor.

May Co. Music Dept.

ARMSTRONG piano, $115, med. size, mah. case. $1 week. Also Steinway, Kimball, Gulbransen, Chickering, etc. Martin Music Co., 734 S. Hill st.

PIANOS, no dn. paymt. Highest allowance on used pianos, Victr. radios. Barfield Music Co., 4313 So. Vermont. VE. 2664.

PIANO TUNING

Apex Music Store. AX. 9771.

PIANOLA, COST $250, SACRIFICE FOR $60, INCLUDING 50 ROLLS. BEST MUSIC CALL DU. 0275.

VIOLIN, genuine Italian masterpiece. Trd. for gr. piano; sell chp. AT.6062

STEINWAY grand; sac. cash or terms. 2251 Venice blv. nr. Western, 9 till 9

LITTLE used Chickering $85 or rent $1 mo. DANZ, 105 N. SPRING. VA.8151

DECKER GRAND Piano, $150, used. Ask for MISS BURR, 913 S. Olive.

KNABE used, $77, or rent $1 per mo. DANZ, 105 N. SPRING. Open nights.

PRACTICE pianos, $59, $69, $139. Pay $1 wk. Danz, 105 N. Spring. Op. eve

MUST sac. my beaut. new Baby Grand piano. Also new radio. OR. 5834.

PIANOS, organs, sew. mach., bought, sold, rent. $1 mo. 624 W. 9. TU.5605

LITTLE USED VOSE, $123, or rent $2 mo. Danz, 105 N. Spring. Open eves.

WANT old radios, give big trade on new Stromberg Carlson. FA.1871. Ag.

STEINWAY grand piano, excel. cond. 10604 ROUNTREE RD. EM. 2556.

PLAYER piano. It works. $49.50 cash. 2251 Venice blv. nr. Western, 9 till 9

For Rent —31-A

GRANDS, players and Upright Pianos. For rent, $3 per month up. Rent applied on purchase later. WURLITZER, 816 S. Broadway. Tel. FAber 4011. Open evenings.

PIANOS rented, $1 mo. up. Players, $3 mo. up; grands, $5 mo. up. Free delivery on period rental plan. Rent applied on purchase later if desired. DANZ, 105 N. Spring. VA. 8151.

OVER 100 pianos for rent. Uprights, $3 month. New bungalow pianos, $4. Grands, $8 & players, $4. YOUELL STORAGE, 913 S. Olive.

PIANOS for rent, uprights, players and grands, reas. Only 1 month in advance. SO. CALIFORNIA MUSIC CO. 806 S. BROADWAY. VA. 2221.

MUSICAL INSTRUMENTS— Sale and Exchange —31

For Rent —31-A

RENT a piano—Grand, uprights, player. Save you money, as low as $4 per mo. PLATT, 832 S. BROADWAY. Open nights till 9. TR. 3171.

Musical Instr. Wanted —31-W

WILL pay cash for upr. & grand pianos, radios. RE.3024, eve. OR.9663

RADIO EQUIPMENT— Sale, Exchange, Etc. —37

2-DAY RADIO SALE

$1 down, all electric floor samples and demonstrators; Majestic, Atwater Kent, Victor, Radiola, Grebe, Bosch, Crosley, Kester and 100 other good makes. $1 down, easy long time pay plan on balance. Phone for free home test. The Big Day and Night Music House, VA. 6252. 864 S. Main st. at 9th st. Open nights.

RADIO BARGAINS—Prices slashed ½ and more; 7 A-C tube console radio was $150, now $60; King 7 A-C tube hiboy, was $175, now $79; Kennedy 8 A-C tube lowboy, was $190, now $80; Atwater Kent 8 A-C tube hiboy, was $186, now $99; 9 A-C tube dynamic hiboy, was $190, now $99. Priced complete and installed. Latest models. Free demonstration. WURLITZER, 816 So. Broadway. Tel. FAber 4011. Open evenings.

RADIOS SLASHED
STORAGE WAREHOUSE SALE
Atwater Kents, Kolsters, Freed-Eisemanns, Kennedys, R.C.A. & others, priced at $39, $69 and $89. Complete and installed. Terms low as $1 a week. Hurry. 1427 EAST 47TH STREET. Take P car to E. end of 47th st. bdge.

Repossessed Radios

Unusual sale for 2 days only of used radios, in perf. condition, including such well-known makes as Radiola, Freshman, Brunswick & Stewart-Warners. Take your pick at once for only $19 at 1467 West Adams

RADIO RUTH SAYS

"I'm giving Free Home Test on all-electric radios this week. I'll trade Dollars or anything else of value. Phone me day or night. Ask for Miss Ruth." VA. 6252 or come see me. 864 S. MAIN ST. at 9th.

NEW 8-TUBE CONSOLE RADIO
Solid walnut. Complete with speaker
$26.50 CASH

Less tubes. More, on time. Heater type tubes, 3-tuned stages. 2231 Venice Blv. nr. Western. 9 till 9

SUPER ELECTROPHONIC, LATEST MODEL, ALMOST BRAND NEW ALL ELECTRIC, 10-tube, complete; UNSURPASSED TONE. MAGNIFICENT CONSOLE. An unmatched beauty for only $50 cash. 1483 W. ADAMS. Dir.

$39.50 AND $49.50

FOR COMP. 7-TUBE SCREEN GRID Dynamic Monarch, sliding door consoles, formerly sold for $118 comp. 844 SO. BROADWAY

LOWEST PRICES IN TOWN Sparton lowboy, $126. Philco hyboy, $90. Majestic 1930, only $116. Radiola & Gilfillan demos, 30% off. Radiola 33 & 104 only $75. All guarantd. by Wells's, 547 S. WESTERN. Op. eves.

ALL electric radio, $30, cash, and other bargains. 1105 N. Western, open Sun. & eve.

6-TUBE all-elec. single illuminated dial. Beaut. walnut console, $30. 719 N. Kingsley, 3rd hse. n. Melrose.

RADIO service, $1 a call, your radio rep. in your home right. All models, batt. or elec. Work guar. AX.6833.

RADIOS, any make. FOR RENT. So. Calif. Radio, 2133 W. Pico. EX.1161

WANT old radios, give big trade on new Atwater-Kent. FA.1871. A.K.Ag.

PHILCO RADIO TO BE SOLD AT A BARGAIN. 4353 SO. FIGUEROA ST.

ALL ELECTRIC LIKE NEW. MUST SELL. 2930 S. LA BREA.

ALL electric Fada, sacr. 1731 W. 71 st. YO. 1409.

$10 delivery Majestic, Philco, Zenith. Lib. trades. Open eves. HO. 0025.

MUST dispose brand new radio, sacrifice. Also baby grand piano. OR.5634

MACHINERY, ALL KINDS— Sale and Exchange —32

AIR compressors for sale or rent. 220 & 110 mounted: 9x8 stationary belted. 175; 7x6 belted, 150; 25-h.p. mine hoist; 10-h.p. mine hoist; 6x4 Oliver filter; mine shovel and elect. mine mule.

MINE & MILL MACHINERY 494 E. 3rd St. MU. 3802.

MEYER MEANS MACHINERY Headquarters for Punch-Presses, Sheet and Plate Machinery, Machine Tools. Sheet Metal Production Engineers. MEYER MACHINERY CO. 1939 Santa Fe ave. VA. 2762.

PIPE and casing, new and used, for every purpose. Valves and fittings. Contracts taken for trenching and laying. Adams Pipe Works, 3020 Bay street. VA. 6112.

FOR SALE—1 Hamilton lathe, 15-inch by 8 ft.; 1 36-inch radial drill with motor; 1 pipe coil bender with motor; 2 sulphur dioxide ice machines, with motors. A. C. Paul Co., 5068 Santa Monica Blvd.

FOR SALE—Turn table, ball-bearing, for automobiles. Also 130 gal. gas tank and pump. Make your offer. 7254 Hollywood Blvd. OR. 3408.

FOR SALE—SEVERAL FILTER PRESSES, BALL MILL AND CHEMICAL PLANT MACHINERY. KOHLER. TU. 2331. 1012 E. 8TH ST.

ELECTRIC MOTORS BOUGHT, sold, rented, repaired. NORTON & NORTON, 1375 N. Broadway. CA. 0484

AIR COMPRESSORS LOW PRICES U. S. EQUIPMENT CO. WE. 2202. 501 W. WASHINGTON COR. FLOWER.

AIR compressors, $12 to $150. Pumps, $3 up. Tire & garage equipment cheap. 110 E. 11th. WE. 6442.

THOMPSON BOILER WORKS MFG. Steam Boilers, Hot Water Heaters, Gas & Oil Burners. Boiler repairing.

MACHINE tools, woodworkers, plumbing, sheet metal machinery. 402 E. THIRD ST. FA. 3977.

REBUILT MACHINE TOOLS Easy Payment Plan. Palmer-Given Co., 2014 Santa Fe.

ELECTRIC MOTOR SHOP We buy, sell, ex. 210 E. 3d. VA.2876

BATTY chg. eqp. new, used, rep. Hy-EP Prod. Ltd., 1040 Venice WE.0655

Tractors, Farm Implements—32-T

FORDSON tractor with full crawlers, repaired & 1st-class condition, cost $1400, sell for $400. BROWN BEVIS CO., 4900 Santa Fe ave.

Machinery Wanted —32-W

WANTED, 12-inch pipe machine with casing & standard dies. Must be in good shape. Also 20-inch shaper. Address S, box 125, Times Office.

WANT to buy small lathe and other machine shop tools. FRANK GAHM, 1890 Paloma st., Pasadena.

MISCELLANEOUS— For Sale —33

LARGE STOCK OF NEW
TIRES, TUBES
Accessories, radio tubes, Valentine's Valspar Polish order sold at
AUCTION
Tuesday, Jan. 28th, 10:30 a.m.
1603-5 SO. MAIN
LOUIS HAMBURGER, AUCT.

VACUUM CLEANER BARGAINS Why pay $65 or more for any cleaner? We guarantee to sell better vacuum cleaners and for less money than any concern in Los Angeles. Some as low as $10. Guaranteed. Free trial. Terms. VACUUM CLEANER REPAIRING Cramer Electric Co. WE. 2222. 1303 W. Washington, corner Hoover.

DESKS FILES SAFES

3 CARS FACTORY SECONDS
50 walnut & mahog. desks. $25.00
50 4-sec. steel files $17.50
WE RENT DESKS, FILES, SAFES
236 S. Spring, Security. MU. 9508

BUTCHERS' SUPPLIES! Refrigerators, display cases, meat blocks, cutting tables, etc. SOUTHWESTERN BUTCHERS' SUPPLY CO., 310 E. 12TH ST.

FERTILIZER, stockyd. (screened cow.) 75c large sack or 3 sacks $5; grass seed, 50c lb. Devil grass removed by pow. mach. Estimate free. Bishop & Mathews, 819 W. Vernon. VE.6618

AUTOMATIC water heaters, used, $12; htrs., $6-$8; bath tubs, $15; sinks, $2; toilets, $8; new automatic htrs., $25. 204 W. Manchester. TH. 6296.

CASH REGISTERS

ALL MAKES BARGAINS
315 W. Jefferson at Grand ave.

SCOTT'S asphalt roof paints, shingle and paper, 50c gal. SCOTT THE ROOFER, 1336 Maple. WE. 4873.

10,000 ROLLS OF ROOFING Paper, 50c up. Free Delivery. 800 So. San Pedro, Cor. 8th St.

EVERYTHING FOR YOUR BUILDING AT LOWEST PRICES. WHITING-MEAD CO., 2260 E. VERNON AVE.

ROOF covering, per roll.........34c CANE BUILDING SUPPLY CO. 9TH & MAPLE. TR. 7943.

POOL & SNOOKER TABLES and supplies, new & used. 2104 Maple ave.

ELECTRIC wshr., Thor & ironer, $75. Call after 3 p.m. 1234 W. 78th st.

AUTO & stor. heaters, used, guar., $7 to $25. Plum. supplies. 118 S. Ind'na

$42.50 New Ray-Glo heater, 10 radiant, never used, $12.50. GA. 7319.

SELL or trade Maytag washer, almost new. OR. 5315. 410½ N. Curson.

BABY carriage, $40, new, used 4 mo. Sac. $15. 1921½ W. 38TH PL.

PERSIAN RUG, 8.6x12.6, BARGAIN. 510 S. CATALINA. EX. 7248.

HOFFMAN PRESS, LATE MODEL, REAL BARGAIN. 924 W. 2ND ST.

OLYMPIC butter kiss popcorn machine. Cheap, make offer. 419 E. 119

FINE piano, multigraph, etc. Elgin watch, typewriter. MU. 2116, ap. 807

GARAGE & office equipm't, stock, tow-car dolly, etc. Barg. 3815 S. Main

GASOLINE METERS, NEW & USED 1003 Santa Fe ave. TR. 1746.

WOOD, new mill blocks by load. [illegible]

MISCELLANEOUS— For Sale —33

SO. Cal. Wrecking Co. 426 E. Slauson. 2nd hand & new plumbing. AX.6984

Office, Store Equipment —33-A

Exceptional Values in Used Office Furniture

30-inch oak flat top used desks, now $22.00
Used 42-inch mahogany flat top desks ....$27.50 to $32.50
5 42-inch used mahogany flat top desks with glass tops, ea...$39.50
Used oak double flat desks ...$27.00 to ...$45.00
Used oak typewriter desks, ...$19.00 to ..$38.50
Oak pedestal typewriter desks, used $34.50
Used roll top desks..$8.50 to $45.00
15 used quartered oak arm chairs, upholstered seat and back, worth $75 new, now $19.50
100 letter size steel transfer cases, new ....$ 3.90
50 legal size steel transfer desks, new ....$ 3.95

BARKER BROS.
Used Office Equipment
733 So. Spring St.

SHOWCASE BARGAINS

33 4-ft. grocery compt. cases; 132 3-4-5 ft. plate top floor cases; 31 3-4 ft. cigar cases; 75 6-8 ft. centerized refrig. cases; 1 50-ft. horseshoe lunch counter.

Large stock of office partitions includ. 200 ft. in mahogany, 35 ft. in oak, 130 ft. in O.P. Soda fountains, jewelry cases, freezer cases and shelving. Prices are now very low.

Used Fixture Dept.
Weber Showcase & Fixture Co., Inc.
330 S. LOS ANGELES. HU. 0480.

JOSEPH BELLUE
Office Furniture Exchange
All furniture in A-1 shape.
No extra charge.
631 S. Spring. VA. 5305
3rd Floor

STORE FIXTURES

AND EQUIP. "DAVIS HAS IT" Everything for groceries, markets, cafe, delicatessen & drugs. A-1 used, new, factory to you. We have everything. REAL BUYS. TERMS. Big FREE PARKING lot. Eves by appt. DAVIS STORE FIXTURE EXCH. 1349 S. MAIN. WE. 5059.

USED STORE FIXTURES Complete equipment for every line of business at prices that will interest you. Fixtures bought & rented. CASH OR TERMS. CALIF. STORE FIXTURE CO. Cor. 8th & Los Angeles. FA. 4062.

SHOWCASES, SODA FOUNTAINS FIXTURES, OFFICE PARTITIONS Immense stock. Priced right. WEBER SHOWCASE & FIXT. CO. 316-30 So. Los Angeles St. Phone HU. 0480.

175
DESKS AND TABLES AT COST
OAK, MAHOGANY, WALNUT
400 S. LOS ANGELES ST.

FOR SALE—Bank vault door complete time lock, perfect condition, standard size. Can be seen at 133 NO. SANTA ANITA, Pasadena. Ph. WA. 1134.

DESKS, CHAIRS, SAFES, FILES of every description. New & used. Make your last stop on 2nd st. Miller Desk & Safe, 211 W. 2nd.

BARGS. in used office fur., typewriters bought, sold, rented. Western Office Furn. Co., 965 S. Hill. FA. 3785-86

SAFES. SEE US FOR BEST BARGAINS. NEW AND USED SAFES. Shealy Safe Co. 944 So. Main.

BUTCHER'S fixtures, complete, nearly new. A steal at $285. Ph. Douglas 6903.

USED office furniture and safes. Basement Store—Basement Prices. 130 SO. SPRING. TU. 2724

DESKS, SAFES, CHAIRS We buy, sell, rent, exchange desks. LOU SKEELS. 1912 S. Main WE.6102

DESKS, 3 counter files, oak swivel chairs and equipment of other [illegible] like new, very reasonable. TU.6079

NAT'L cash reg. $1 to $600, A-1 cond. $150. 3423½ S. Vermont. RE. 8302.

DESKS, chairs, file in good cond. sac. for cash. 310 W. 9th. TU. 4914.

CAFE & STORE FIXTURES. SAVE at least one-half. Used. 115 E. 9th st.

OFFICE partitions, railings. 465 Werdin Pl., nr. 5th Main. MU.1407

SAFE, $30. Letter file cheap for cash. [illegible] MU. 5814

PRE-REMOVAL sale of office equipt. Los Angeles Desk Co., 848 S. Hill.

CASH REGISTER BARGAINS, all sizes. Easy terms. 214 E. 9th. VA. 9961.

OFFICE partitions, railings, 465 Werdin Pl., nr. 5th & Main. MU. 1407

FIREPROOF office safe, good as new. 400 SO. LOS ANGELES ST.

Typewriters and Supplies, Adding Machines —33-B

BARGAINS "all makes," used and rebuilt, late mod., rented 3 mos. $7.50 WHOLESALE TYPEWRITER CO. 440 S. Spring. TU. 7112

ADDING, bkpg., machs. & typewriters bot, sold, exch. L. A. Adding Mach. Co., 217½ S. BDWY. TU. 6284.

REMINGTON No. 10 in A-1 cond. $35. WE. 5021 or MO. 19646.

REMINGTON, $15; L. C. Smith, $27; Underwood $28. 208 W. 3 st. VA.9636

Clothing, Furs, Etc. —33-D

SAC. Beaut. sample BROADTAIL coat, $85. NEW GEN. SILVER FOXES, $90 ea.; RED FOXES, $49.50; others, [illegible] S. Western, EX. 2432. Open eves.

CINDERELLA Shop pays cash for used garments, bric-a-brac. [illegible]

CASH pd. for ladies' hi-grade wearing apparel. DR. 1936. We call.

SAC. 2 new fur coats, all muskrat & brdtail; foxes, $25. 3950 S. Grand

MME. Odel buys & sells ladies' used clothes, furs. 1059 S. Main. WE.5808

FURS, salesmen's samples, coats, foxes, trim'gs. 719 S. Los Angeles R.601

Jewelry, Diamonds —33-E

PRIVATE party, sacrifice diamond, $60; cost $175. WA.1288, Apt. 204

DIAMONDS FOR LESS AT KUHL 307 Stimson Bldg., 3rd and Spring

Cameras, Supplies —33-H

DE VRY 35mm. camera, case, $75. Projector, $125. Peterson's Camera Exchange, 356 S. Broadway.

Lumber, Bldg. Materials—33-K

LUMBER BARGAINS

2x2 & 2x4 Cp. Str. ....$18 per M.
1x6 & 1x8 Cp. Str. ....$18 per M.
1x10 & 1x12 Cp. Str. ....$20 per M.
1x6 Cp. Flooring ......$25 per M.
Plas. boards, spec. sizes $30 per M.
Roof paper, low as...$1.25 per roll.
2-4x6-8 1⅜ doors, very cheap.....$3
F. O. B. Yard.

Woodhead Lumber Co.
WHitney 1181. 4800 W. Pico Blvd.

SINKS, $1; basins, $1.50 up; toilets, $1 up; htrs. $3 up; tubs, $10 up; ldry. trays, $3.50 up. Pipe, sash, doors, etc., cheap. L. A. Wrecking Co., 810 E. 9th st. Open Sundays.

NOW wrecking several bldgs. Real bargains in lumber & plumbing. L.A. Wrecking Co., 810 E. 9TH ST.

LUMBER, $10 M; Sinks, $1.50; b. tubs, $14.50; doors, $1.50; windows, $1. Plumb. Star Wrecking Co., 930 E. 9

NEW AND USED LUMBER WESTERN SALVAGE LBR. CO. LTD 1611 San Fernando Rd. CA. 8350.

Houses, Bldgs., to Be Moved—33-V

MODERN frame double bungalow, 4 rms. each side, size 37x50. Must be moved at once. Owner on premises 9 to 4. 1112 & 14 N. St. Andrews Place, Hollywood.

VERY nice 5-R. plaster bungalow, newly decorated. 535 N. St. Louis st., Boyle Heights. VA. 5135.

FLAT bldgs., best ever offered, excel. cond. & const. 2 baths & 6 R. ea. apt. N.E. cor. 4th & Western.

6-RM. mod. bung., tile bath, hdw. floors, gar. Sac. if taken at once. 303 Canon Dr. Off Wilshire. Bev. Hills.

5-ROOM stucco, hardwood floors throughout. 6463 LA MIRADA. Kress House Moving Co., MU. 2291

7-RM. PLASTERED HOUSE AT 1307 N. VIRGIL. VA. 5135.

MOD. 6-rm. bung., oak floors, 326 N. Harvard Bd., cor. Beverly. VA.5135.

WANTED— Miscellaneous —34

BOOKS BOUGHT
HOLMES BOOK CO.
814 WEST 6TH ST.
TEL. TR. 2285

We Pay Cash in 3 Hours
FOR RESTAURANT FIXTURES
J. J. SUGARMAN & CO.
415 E. 9th st. VA. 2291.

NEED furn. for several offices. Pay cash. MR. WAITE. TR. 3724.

WANTED—GENERAL ELECTRIC ICE-BOX FOR CASH. WY. 3366.

CASH REGISTER WANTED. USED. WILL PAY MORE. WE. 1231.

Clothing, Furs, Discarded—34-A

WANTED — FUR COAT OR CAPE. MUST BE BARGAIN. EX. 6801.

MEN'S USED CLOTHING, O'COATS, Tuxedos. LEVIN, 717 W. 6. MU.1725

WANTED— Miscellaneous —34

Diamonds, Jewelry —34-B

DIAMONDS, pearls, gold, silverware and other articles wanted. Top Prices paid. MAXWELL & CO. 707 SO. HILL, SUITE 803. TU. 9281.

DIAMONDS WANTED

Spot cash. No delay. W. H. Klein. 506 Loew's State Bldg. 7th & Bdwy.

DIAMONDS bot for cash. Max Light. 426 Bank of America Bg., 7th-Spring

SWAPS— All Sorts —36

ACRES, 10, clear, with abstract title, Imperial county, also lot 50x135, beaut. view, water piped to lot. Trade for ? Owner. DU. 6717.

ACRES (2), EQUITY OF $800. [illegible] SO. WINEVILLE. TRADE FOR MODEL A FORD SEDAN. HU.1014.

ACRES, 20 clear, for bungalow equity. HU. 1893.

ACRE or lot—Lady needs auto. Quick deal wanted. DU. 1453.

ACRE—Trade for good used car, furniture, piano or ? OX. 9632.

APT. house lease & fur. new, 68 rms. nets $350 mo. $10,000 clear. Will trade for city property. VA. 8313.

APT. or rm. rent for all elec. radio or washer. Carlyle Apts. MA. 6279.

ARCHITECT will exchange services for car, radio, phonograph, etc. PL.1103.

AUBURN 8 '29 sport sedan, equity for light car or ? OL. 7934.

AUTO, new, for diamonds, boats, real estate or what? Call [illegible]

BUNGALOW—4-rm. new, best res. dist., San Bernardino. Dbl. gar., paved st. Sac. eq. for good auto. Douglas 6699.

BUNGALOW, 7 rms., mod., mtg. $[illegible] take sedan or groc. for eq. GA.2394.

CHEVROLET tour., '25, good cond. Want good furn. 4272 So. Figueroa.

DIAMOND ring wanted in trade for late model automobile. 709 South Brand, Glendale. Doug. 7294.

DODGE brougham, new, 1600 mi. [illegible] equity for women's, men's new, hi-class clothing, furniture, piano, radio ? Address W, box 424, Times Branch.

DODGE car and cash for mortgaged lot or shack. Car at 1661 E. Manchester.

DRESS shop, notions, for lunchroom. Address R, box 69, Times Office.

ENGLISH bull female, fawn, 3 years. Two male fawn pups. Sell or exch. 315 S. 2nd st., Alhambra. Ph. 3139-J

FLOORS machine sanded, refinished; rugs, furniture, what? UN. 3782.

FURNITURE & lease 8 rms., garage. Sell cheap or trade for light truck or car. Rent $40. DU. 8114.

GERMAN police, male, 2 yrs. old. Over distemper, good disposition. Sell or trade. CA. 5003.

GRAHAM-Paige 610 cpe. $475 eq. for $200 cash or clear Ford. 832 Wilshire, Beverly Hills. P.M. only.

GROCERY & meat market, price $[illegible] exch. for ? Owner, 5622½ Pasadena Ave.

HOME, WESTWOOD, beaut. 6-R. $3000 equity for what? OR. 1530.

HOUSE, 5 rms., stucco, built for home. S. West L.A. Take clear lot part. 4312 S. Briggs, Montrose.

INCOME—2 houses on 1 lot, city, or desirable lots. Exch. for Topanga Beach or Canyon cabin. Address W, box 548, Times Branch.

LADIES ready-to-wear, est. ideal loc. on blvd. Have 2-cly. sell exch. Address X, box 241, Times Branch.

LINCOLN sedan, 1929, fine condition. Bal. $2000. Tms. Trade for ? EX.6451

LODGE, 4 rms., near L.A. clear, want furn., piano or auto. 129 S. Main st. VA. 6474.

LOT on Riverside Drive, $1750 paid in equity. Must sac., take anything. CR. 8013.

LOTS—? clear, in Glendora. Fruit trees, blk. to blvd. $1500. Exch. for acreage. Own. 6344 Burwood av., L.A.

LOT—Sacrifice for good used automobile. OX. 9632.

LOT, also 5 acres, clear, for bungalow eq. or first pymt. DR. 6143.

LOT—Want furn. or piano for good lot. THornwall 4980.

LOT—Trade for good automobile. Owner, DUnkirk 1639.

LOT, clear, want gas sta., cafe, car, bung. equity, ? Owner. DR. 3847.

PAINTING, papering in exchange for what, with part cash. OR. 0398.

PIANO mahogany case, perfect condition, down payment on late Ford. 622 DEARBORN ST., L. A.

PRINTING wanted as part payment on new radio, any make. FA. 1871.

RADIANT FIRE & ELEC. HEATERS WANT TYPEWRITER OR ? OL.1041

RADIOS wanted, old. Give big trade on new Philco. FA. 1871. Philco Ag.

ROMOLA, 5 Ac. grapes. Sac. $[illegible] bal. $1425 at $35 a month. Sacr. for cash or trade for ? MA. 6113.

SUNNYMEDE or Romola stock or Romola ac. accepted as part pymt. 5-rm. mod. bung. Owner. VA. 5287.

STUDE. tour., trade for furniture or what? Call Dodds, OL. 0707.

TRACTOR, Farm Imp. in S. J. Val. for ? Address X, box 343, Times Branch.

TRUST deed (small) Want car or small business. AT. 9681.

WANT 1929 model 5-pass. sedan, Cadillac, Lincoln or Pierce-Arrow for clear 5 ac. subdivided, in crop. Nr. pavement & Riverside. Value $3000. ERICKSON, FAber 6414.

WILL trade equity 6-R. Eng. home, Bev. Hills, ½ blk. off Wil. Blvd. for clear lot or late closed car. Total payments only $75 per mo. 138 No. Stanley Dr., Beverly Hills.

WILL trade a clear lot on east side. Worth $1500 for your equity in 5 or 6-room bungalow near yellow car. Address W, box 432, Times Branch.

WHAT have you to swap. Equity $1200 in Fontana acreage on blvd. or will discount for cash. Address S, box 14, Times Office.

6-CYL. coupe, fine shape, take cheap car part; also Ford for $27.50. Owner, 330 W. 21st st. AT. 5003. Sun or eves.

$500 1ST mortgage gold bond for best clear auto of equal value. 107 N. Cliffwood Ave., cor. Beverly Blvd., Brentwood Heights.

½ A. ESTATE nr. Vermont & Los Feliz. Best offer over $4000 1st, cash or trade, takes it. McAuley, 17 Locust, LONG BEACH.

2 A. in alfalfa in Reseda, nr. blvd. $4500, mtg. $2600. Want sedan, auto, furn. or ? for equity. MO. 10491.

SECOND-HAND fur. bus.—Want cash offer, or what have you? 3908 Pasadena Ave.

2½ A. poultry ranch cl., worth $750, for car equal value or sac. for cash. Address V, box 444, Times Branch.

HAVE $1000 clear lot. Will trade for $500 office furniture. 316 Black Bldg. TU. 6930.

SIX tube radio, perfect order, new Philco battery, what have you. MO. 16343.

40 ACRES clear near Barstow. Val. $1000, for business or what. MU. 5733.

A BUSINESS, wood, post. Want some cash, car, lot, or house or what? $2500. WE. 0789. Owner called north.

3 UNIT court, 6 garages, mtg. $6000. Trade $6000 eq. Make offer. T. A. Strand, 4320 Whittier Blvd. AN.5300

EXCHANGE $1500 equity 5-rm. Glendale home, bal. $40 mo., for 7-passenger car. HE. 6479, eve. HO. 6243

WILL tr. my 5-r. colo. bung., 10 min. from City Hall, will take car or lot, must sell, real bar. AL. 6242.

DON'T lose your house equity; see me. I want house for clear acreage. YO. 9202.

WILL take car, lot or ? as 1st pymt. on beautiful 5-rm. stucco bung. at 826 W. 102d Pl. VE. 2316.

$4500 EQUITY in beaut. Beverly Hills lot. Small mortgage. Want '29 Cad., Pack'd or La Salle. OR. 6307.

WILL trade my 5-room home nr. Santa Barbara ave. What have you as down payment. Wheeler, VE. 1174.

GOOD 4-room stucco home for grocery store. Box 276-A, R.R. 1, Gardena, Calif.

SWAP 3 clear lots, 5 acres, want grocery. E. V. Bechtel, 310 Bush, Santa Ana.

CLEAR Glendale lots, $1800-$2500 for duplex or ? F, box 7133, Times, Glendale.

WANT rooming hse., have clear acreage & L.A. 5-rm. hse. 3036 E. 4th st. CH. 2971.

EXCHANGE $1500 equity 5-rm. Glendale home, bal. $40 mo., for 7-passenger car. HE. 6479, eve. HO. 6243

WILL trade my 5-R. Colon. bung. 10 min. from City Hall. Will take car or lot. Must sell. Barg. AL.6242

SWAP 2 lots southwest of Buena Park, 1 mi. for anything of value. Box 653, SAN JACINTO.

INCOME 8-rm. mod. house, clear, $6000. Osakis, Minn. What have you? 1050 Mentone, Pasa. TE. 2596

HAVE clear lots and homes, want stock of merchandise. Write Mr. Townsend, 6136 Hollywood Blvd.

$6500 eqty. in Bev. Hills home. What have you? Cir. lot preferred. Address W, box 156, Times Office.

ENGLISH stucco home & lunch room equipment. Want chicken ranch, San Fernando Valley. HE. 4996.

WILL trade my home for Romola equity & assume your back payts. Owner. MA. 4478. 622 W. 9th st.

NEW income, exch. for lease & furn. or any going bus. Smith, HO. 6639.

5-RM. frame bung., S.W. Want clr. lot or furniture, down paymt. VE.4020.

CLEAR cheap lots and lands for equity. Slauston, 304 Lissner Bldg.

WELL paying business, ½ interest, auto, what? 1249 W. 22nd st.

CLEAR DENVER LOT FOR GOOD PIANO OR ? OR. 6189.

LADY will trade equity, Hollywood home for auto or ? DU. 1453.

3 HOUSES on 1 lot for mt. cabin, auto, country or ? 4836 W. 18th st.

$1000 trust deed for '29 sedan. Will pay some cash. OR. 5904.

OWNER has desirable lots for auto, furniture or ? OL. 7924.

LARGE restaurant range, will sell chp. or trade. 3703 VERDUGO RD.

100 RMS.-apts., close in, good rental & inc. Trade & cash. 626 Grant Bg.

SELL or trade stock paint, also equity 5-rm. home. 5815 47TH AVE.

[illegible] A. oaks, Pasadena [illegible] $3000 for ? 4917 W. Adams. [illegible]

SWAPS—
All Sorts —36

Don't Lose Your Equities
Large or small lot equities. Houses, cars, land, etc. We can help you. Immediate action. Call or write FRED HILSON CORP., 6th flr., San Fernando Bldg., 4th & Main. TU.6807

FOR SALE or trade or what have you? for new truck chassis, also two 3½-ton trucks with stake bodies, in good cond. No reas. offer or trade refused. Adams Pipe Works, 2025 Bay st. VA. 0113.

EXCHANGE equity in own your own apartment & garage, Hollywood, for new automobile, Packard or similar class. Phone GR. 4959 early mornings or write 1861 Whitley ave., Apt. 409.

WILL trade 50 shares of Associated Citrus Products Co., Inc., of Calif., at par value, $10 per share, for diamonds, clear lot, or late model car, by Feb. 1st. Address R. box 8, Times Office.

BUYERS and sellers of anything and everything of value. Send one postcard listing each article. Wanted to buy, wanted to sell. We file all cards and get action. Used Goods Agency, 1235 E. Colo., Pasadena.

320 ACRES Minnesota farm, improvements worth $20,000. Mtg. $10,000, 6%. What for my $12,000 eq.? EM. 7580

HARD-TO-MEET equities wanted, give good trade. OWNER. VA. 1871.

HORSES, MULES, CATTLE—
Goats, Sale, Exch., Wanted, Etc.

Horses and Mules —43

HORSES FOR SALE—12 sound work horses, 4 to 7 yrs. old. Cheap. Call Douglas 8781.

WANT horses & farming equipment in exchange on alfalfa land. 8886 Carson St., Culver City.

Cattle —43-A

FOR SALE—Jersey cow, fresh with 3rd calf. Phone Kenwood 731.

85-COW retail dairy near Artesia. Terms. Rm. 524 W.M. Garland Bldg.

POULTRY AND SUPPLIES—
Pigeons, Rabbits, Bees

Poultry and Supplies —44

3, 4, 5 broilers, $1. Also started chicks, 4 breeds, 1 to 6 weeks. KING'S HATCHERY, Laurel Canyon and Chandler Blvd., No. Hollywood.

POULTRY WANTED
Highest prices paid. Call anywhere. City Poultry, 2923 S. Hope. AT.6263

Ducks, Geese, Turkeys —44-B

MAMMOTH BRONZ TURKEY poults AVAILABLE FOR SPRING DELIV. REDWING HATCHERY 2046 E. Florence. LA. 6893.

PETS AND SUPPLIES—
For Sale, Exchange, Wanted

Birds —46-A

1 PAIR cardinals, 1 pr. gray Java sparrows, registered rollers, 4 warbler males. Call all wk. 3412 Lee st.

WANTED—Canaries & Parkeets. Bird Wonderland, 15640 Ventura Blvd.

WANT for cash Parakeets, Canaries, all kinds doves. 17555 Ventura Blvd.

BIRD aviary, outdoor, must sell. Make offer. Ph. GL. 1666.

Dogs —46-C

BOSTON puppies, pedigreed, $5 to $25. 10509 S. Budlong. PL. 5547.

CHOW PUPS, CHOICE, REASONABLE. 1032 S. BEDFORD ST.

COCKER SPANIELS, PEDIGREED. 2233 ADDISON WAY, EAGLE ROCK

ENGLISH BULLDOG
"SIR MAJOR SPIKE," male, red brindle, winner of many blue ribbons & trophies. If interested to buy, please call owner at OR. 4298.

PEKINGESE male, 3 mo. old. Beaut. sable color. Phone FA. 0387.

POLICE dog, 9 mo. old, reasonable. 957½ ARAPAHOE ST.

SCOTTIES, champion stock. Richter's, 16001 Ventura Blvd., Van Nuys 1173.

NEWHOPE BOARDING KENNELS. Dogs called for & delivered. Ph. DR. 1506 or Hawthorne 56.

HOUSES—
For Sale
Miscellaneous —50

LIVE AGAIN THE EARLY CALIFORNIA DAYS IN THIS QUAINT LITTLE HACIENDA. 7 ROOMS. 2 BEDROOMS, 2 TILED BATHS

Large rooms with unusually attractive hand decorated walls. Breakfast room furnished with buffet table and chairs, decorated in oil to match room. "Save a step kitchen" with tiled walls. Electric refrig., double sinks. Tiled baths with stall showers in beautiful color combinations. A yard aflame with many varieties of flowers and shrubs. Unit heat. Sprinkling system. Large lot. EZ terms. All for $7650, think of it. Call Mrs. Randall at HO. 7904.

A DUPLEX FOR THE PRICE OF A SINGLE RESIDENCE

In the district adjacent to the new university where rentals are very much in demand. This beautiful place is just being completed. Each side has 6 rooms, 2 bedrooms, unit heat, electric refrig. Attractively hand decorated thruout. Unusual color scheme in tiled bathrooms. Separate showers. Close to schools, stores and transportation. Will rent for $140 per month. EZ terms. Call Mrs. Thompson. HO. 7909 for further information.

WHAT A BUY
9 RMS. 2 BATHS
Beautiful 2-Sty. Home
FACING GOLF-COURSE
at Oakmont Country Club
Fine Construction
FOR ABOUT ½ ITS VAL.
FULL PRICE $10,500
TRADES CONSIDERED
JOHN A. MARNEY, Trinity 8081.
EVENINGS, OXford 1479.

HOUSE WITH AN INCOME
$18,000
3 beautiful units. Just completed. On high view lot. Within walking distance of U.C.L.A., stores and transportation. Ideal rental property where cultural atmosphere prevails. Can give good terms. For appointment call OX. 1137 or evenings, HE. 9538.

FURNISHED HOME SHOW
Event of the year. Home furnished by Barker Bros. Drive out Leimert Blvd., (continuation of Santa Barbara ave.) cross E car tracks at school. Ph. VE. 1174.
WALTER H. LEIMERT CO.
Daily except Monday noon to 8.

FORECLOSURES
With easy terms. Mortgage co. must sell these homes, 3 in Westwood, 2 Culver City, 2 Venice, 2 Altadena, 2 Santa Monica. All nearly new stuccos. Modern. 5% down. Call MR. EDWARDS, TR. 4823. 306 National City Bank Bldg.

Bankers—Buyers—Agents
WILSHIRE'S GREATEST SACRIFICE
2-STORY 10-RM. ENG. RESIDENCE
3 BATHS, LARGE CORNER LOT
NOW $29,000. WORTH $45,000
JAMES J. DONAHUE
3723 WILSHIRE BLVD. DRexel 4931

EXCEPTIONAL BUY
Spanish bungalow just completed near Griffith Park. Close in. Price $4750, easy terms. See owner at 1420 LAKE ST. near Sonora st. GLENDALE or call WY. 4124.

6 rms. & lg. breakfast nk. Tile thruout. Will make BIG SACRIFICE for cash or consider trade for 5-ACRE ORANGE GROVE. Owners only. Apply 1232 W. 54TH ST.

$6850—New 5-rm. Eng. stucco, built to sell for $7500. 18 min. to downtown. Wonder. view Los Feliz & mts. 2820 Shadowlawn ave. OL. 1803.

BARGAIN—4-room stucco, lot 50x270, 35 young peach trees. $3500. Lot worth the price. 20 minutes from Hollywood Blvd. Owner, HO. 3505.

$3000 loss, formerly sold $8500, beaut. view, 6-R. stucco, Emery Pk. Shrubs, etc. $5900 Tms. Owner, RO. 0032.

OWNER will take good lot in W. Hollywd. as part paymt. on 2-sty. Span. in Hancock Pk. Owner, OR. 4670.

7-ROOM house, built to sell for $10,000. Must sell for mtg., $4850. 2909 Olive ave., Altadena.

OWNER has moved. Must sell 7-room bungalow, B zone, clear. 147 N. MARIPOSA. OL. 8362. WH. 4095

MY Equity, 4-rm., stucco & gar. Lot 50x150. Call 427 S. Figueroa st. Room 305, after 5 p.m.

FORECLOSURE SALE
821 Delaware Road, Burbank, 10 rooms, 3½ baths. TR. 4477.

$12,500 BUYS 10-RM. RESIDENCE, B zone, 60 ft. Manhattan nr. 8th. HOWARD & HOWARD. DU. 1842

OWNER'S SACRIFICE
Beau. 8-rm. cor. home. Los Feliz dist. 2000 No. Alexandria ave. MO. 11459.

BARGAIN, 10-rm. mod., dbl. bung., W. Hollywood, eqty. $3000, $1000 cash, bal. like rt. Owner, OR.6717

4-ROOM house, almost new, 2 bedrms., dbl. gar., sprink. system, etc. Sac. small dn. payment. OL. 4032.

6-RM. STUCCO, $5430.
NR. BEVERLY & ROBERTSON
PRICED TO SELL. HE. 2117.

COLORED people, 7-rm. B zone, 1110 S. Hobart. Make offer. CR. 8527.

$4850—4-rm. new stucco, Gar. Opt. to buy. 4316 VERDUGO ROAD. L. A.

BEAUT. 10-rm. furn. home in Windsor Sq. at sac. price. GR. 9247.

2220 W. 20th St. A Bargain. 12-rm. 3-bath. L. 75x156. TR. 0451.

911 W. 48TH ST. A Bargain. 5-rm. bungalow. L. 45x130. TR. 0451.

HOUSES—
For Sale
Miscellaneous —50

THE HOME YOU ARE LOOKING FOR
WESTWOOD HILLS, UNIVERSITY DISTRICT
DRIVE OUT TODAY
VISIT ILONA AVENUE
2 blks. north of Pico.

See 10351 ILONA AVENUE
A beautiful home on a high corner. 3 bedrms., 2 colored tiled baths with colored fixtures. Decorations are extra beautiful thruout. Most unusual finish on mahogany woodwork in L.R. and D.R. Real fireplace. Plate glass studio window in L.R. Overlooking golf clubs and blvd. Payne furnace, elect. refrig., sprinkling system; landscaping. All for $10,000. Terms if desired. See this NOW!

10729 WELLWORTH AVENUE
IN A CLASS BY ITSELF
The most unique house in Westwood. 7 large rooms. Large living room, dining room and breakfast room facing a beautiful inclosed patio. A kitchen complete in every detail, with G.E. refrig., double sink, extra cupboards, etc. Three beautiful bedrooms, all Sanitas and hand decorated; two complete baths, the master bath the largest south of Wilshire and is surely a knockout. Double garage, sprinkler system. Everything complete for a complete home, not just a house.

VISIT 2310 & 2341 MALCOLM AV.
Two brand new 7-room Spanish homes just completed. These homes embody the very finest in construction and finish and contain many details that are worth coming a long distance to see. The tiled baths with their separate tiled shower takes the eye of the man, while the elect. refrig. and unit heat spell easy housekeeping to the lady. One of the homes has a SUPER hardwood floor in the living room. The mahogany inlay combined with the heavy oak planks with their wooden doll pins make a floor fit for a palace. See these by all means—the beam ceilings and hand decorated walls on a Sanitas base. $1500 down handles and the houses are open for your approval.

FOR THOSE WHO DEMAND THE BEST!
In an ultra exclusive district, 9 large beautifully decorated rooms, 4 complete bedrooms, paneled den; 1" plank floors; copper chimney. Every modern and exclusive feature is included. Drive out today and see for yourself what value your dollar buys in Westwood Hills. Full price $32,500. Terms. Shown by appointment.

FOR FULL INFORMATION CALL OX. 1307, OR DRIVE TO 10403 SANTA MONICA BLVD.

HOUSE OF HAPPINESS
AN ARTIST'S DREAM HOME
This location was especially selected by an artist for this most unusual home because of the unobstructed view of mountains, ocean and city. 8 very large rooms, 4 bedrms. and 3 baths. Most beautiful living room, ornate (real) fireplace. Indirect lighting fixtures. Sand blasted doors thruout. Bathrms. tiled, full tiled stall showers. Bedrms. have dressing rms., cedar closets and full length mirrors. All tile kitchen. Large size Frigidaire. Unit heat. Beautiful furnished pergola in garden. New and never occupied. Drive out Wilshire Blvd. to Manning ave., turn left 1 blk. to Ashton, turn right to 10712 Ashton. Open from 1 to 5 every day, or call Mrs. Dorsey, HO. 7901 for further information.

WILL SACRIFICE
My MOST ATTRACTIVE & DESIRABLE 7-rm., 3 bedrm. Sp. bung. on Windsor Sq.'s most beau. st. nr. Bev. Blvd. Stores. R car. 438 N. Beachwd

JUST had to foreclose beautiful 7-rm. English type home, large lot, street work paid, 3 bedrooms, 2 baths, unit heat. Fronting Silver Lake. 12 minutes downtown. $1000 cash. Balance like rent. OL. 3111.

5-Room Spanish Home
Very attractive offer to the right party. MR. PRIOR. Fitzroy 5151.

$150 DOWN, $33.50 month. Price $3500. Dandy 5-rm., 3 bdrms. & gar., on lovely hillside view lot. Close in. Holte, at east end Ave. 60. EL.3934

NEW 14-ROOM DUPLEX
In Beverly Hills, artistic and ultra-mod. Will trade. Builder. OX. 5249.

SACRIFICE—OWNER
Modern 6-room, 55x160, double gar. Bank loan $2750 at 7%. Price $4750. Inquire 528 W. 109 st. No agents.

WILSHIRE 2-STORY ENGLISH
$15,500, nr. Windsor Sq., stucco. 2 baths. Mahog. finish. Oil dec. Large lot. A real buy. WA. 1952.

I MUST sell my home. 7 rms., 2 baths. Wilshire district. Will consider clear lot part payment. Ph. DR. 2370.

OWNER offers to sell at great sacrifice, equity in attractive 6-room stucco home. Phone Alhambra 4442.

2-STORY house on bus. lot at about half appraised value. EL. 1597.

West and Northwest —50-A

SEE this sure! Big bargain. Stock crash loser, my 7-rm. mod. bung., hdw., firepl., dbl. gar., lg. dbl. front lot with 5 live oak trees & the most beaut. hilltop panorama in L.A., best loc., 10 min. City Hall or Hollywood. Bank appraised $15,000; face foreclosure, if not sold. Act quick. Buy ahead of Auction sale. Full price only $6500, small down paymt. Bal. like rent. Own. FA.5033

CREDITORS SAY SELL
$18,000 new home for $11,500, exclusive Moreno Hi'land, new 9-rm. 2-story stuc., full tile room, 4 bdrms., 2 baths, 2-car gar. Basement. $3000 cash. Owen, 1823 Sunset. DU. 8742.

LOS FELIZ
Modern Spanish, 3 bedrooms, 2 baths, good view, 1 block from Los Feliz Blvd. Built by owner for permanent home. Forced to sell. OL. 1606.

$16,500. One acre with 14-room house. High elevation. Faces boulevard. Only 15 minutes from center of L.A. Very easy terms or will take smaller property as part payment. Ben White, 303 Bryson Bldg.

Just Completed. Owners
7-room Spanish, 3 bedrms., 2 baths, elect. ref., unit heat. Patio, sprink. sys. Dble. garage. Lot 50x172. 1136 Victoria Av. L. A. High dist. 10 to 4.

$5850—FORECLOSURE—$5850
If you hurry you can buy 5-rm. stucco, No. of Pico. Near Redondo for $5850 with all assmts. pd. OR. 9804. Eve., WH. 0133.

$17,500, Modern duplex, 6 yrs. old, 2 5's, near Washington and Arlington. Mtg. $7500. Want bung. Owner, address X. box 355, Times Branch.

4 new charming 6-rm. hillside homes, Silver Lake Hills, $7500. Builder will sell one for $6000 to raise cash. Owner, 1846 Glendale Blvd.

BEVERLY HILLS—New 7-rm. bungalow, block from Wilshire. Exquisite home. Full tiled kitchen, 2 tiled baths. $10,500. Terms. OR. 1228.

12-RM. stucco, 6 bedrms., large lot, dbl. gar., attrac. price for quick sale, also fine beach lot. Owner, 1229 S. St. Andrews Place.

BARGN. STUCCO HOME
11 rms., practically new, must sell, make offer. 1927 VICTORIA AVE.

HONEYMOON home, quarter-sawed oak floors, real fireplace, sacrifice at $5800. E. THOMPSON, 2418 Longwood ave. Ph. RO. 9752.

REAL ENGLISH HOME in splendid Westwood district, finely built; 7 rms., 3 bedrms. Small amt. cash will handle. 2041 Thayer av. GL. 5178.

$200 DOWN, Fine little 3-rm. home & screen pch. Beaut. yd., shrubs & fruit trees. 4877 Ruth st. AL. 8242.

$4200 TAKES 5-rm. stucco. 2542 S. Ridgely Dr. Owner. Phone MA. 3776 between 9 and 11 a.m.

PEACHY Spanish 5-rm. bung. on 55-ft. cor. Only $4350. $500 cash. Bal. E.Z. terms. See Mr. Logan, CR.8806.

NEW Windsor Sq. 2-sty. Spanish. 8 rms., 4 bdrms., 2 baths, dbl. gar. $15,500, terms. 117 S. Larchmont.

4353 Monroe, E. of Vt. car. 5 apt. 14 rms., 3 baths. Inc. $125. $10,000 net. Furn. free. Was $12,000. MU. 5789.

$12,000. TERMS. 7 rms., 4 bdrms., 2 baths, lot 50x160, owner, RO. 9294. 2302 W. 22ND ST. No agents.

BARGAIN. Beautiful 6-rm. stucco, 1 block no. of Pico. $1900 cash. Price $7600. Phone OX. 9609.

BARGAIN—2nd ave., 2-story home. Bet. Pico & Venice Blvd. $7500. Dn. $1500. Bal. 7% straight. OR. 8101.

6-RM. English stucco, large lot, lawn & shrubs, must sell for $6400, $500 down. 1620 Wooster.

NEED cash, attractive new 7 rms., 2 baths, extra studio rm., sell cheap. Own. 3683 Wilshire Blvd. WA. 4666.

NEW Span. home, 6 rms., Moreno Highlands. Leave town. 3048 Scotland St.

7-RM. stucco bung. 730 N. Fuller, must sell. HO. 1194.

7-RM. Eng. bung. Low price, $1000 dn. nr. Pico, lge. rms. & modn. OX.9811

5-RM. cottage nr. Bev. Blvd. Great sac., terms. HO. 6634.

6-RM. house, cheap. Blk. from Sunset nr. Golden Gate. Owner. WH. 6751.

OWNER'S SACRIFICE
Hancock Pk home. 9 rms. GL. 3093

OWNER must sell for $4250, 6-R. Sp. house, sml. paymt. dn. OX. 5581.

5-RM. new house, $4000. $50 down. $40 month covers all. GL. 0170.

SAC. my Echo Pk. home, pay like rent. Address R. box 250, Times Office.

5-RM. bung., ½ price for cash, come and see OWNER. 455 W. Ave. 46

HOUSES—
For Sale
West and Northwest —50-A

BEVERLY HILLS
NEW 12-ROOM SPANISH
We refused $60,000 twice for this house in the last six months, because we built it for a home.
A chance now arises to improve some business property we have and we want ready cash.
Adjoins Harold Lloyd estate. Make offer. You are buying from owner & builder. 1711 Tropical Ave., just off Benedict Canyon Dr. CR. 7178.

$1700 BELOW COST
FULL PRICE $4800
ONLY $800 CASH
5-rm. Span. stucco, tile sink, bath, shower, lge. liv. rm., firepl., gar. Excel. condition, fine loc. Now rented at $50 mo. H. R. MacNAIR, 3114 Glendale Blvd. OL. 3708, OL. 4033.

BY OWNER
NEW 10-RM. FURNISHED HOME ON 200 FT. LEVEL LOT IN LOS FELIZ DISTRICT. WONDERFUL VIEW OF CITY TO THE OCEAN. OPEN 10 TO 4:30. 2 BLKS. NORTH OF LOS FELIZ BLVD. ON CATALINA ST. TO 4848 BON VUE. OX.7866

SACRIFICE. Must be sold this week. 11-rm. English type house. Full price $15,000, worth $25,000. Lot 75x150. Fine view. Lawn, shrubbery, flowers. Underground sprinkler system. Close in. Lot alone is worth price. $5000 cash handles. Owner, OL. 3434.

10-RM. cor. bung., Los Feliz dist. Ideal home. Call MO. 13274.

6 RMS., 3 bdrms., $8000, terms, barg. 448 LeDoux, nr. Wilshire. WH. 6212.

SACRIFICE—Hancock Park Spanish stuc., 8 rms., 3 bths. $18,500. CR.7304

STONE'S BEAUTY HOME at 12th and Ogden. Best buy in L.A. at $15,000.

BIG new duplex built for architect's home. Will trade. HO. 2846.

9-RM. MOD. WILSHIRE DIST., nr. school. Low price from own. EM.6211

South and Southwest —50-B

High and Dry in Angeles Mesa District
A 6-rm. Colonial frame built by day labor to last. Nice sunny kitchen, tile drainboard, spacious living & dining rooms, 2 bedrooms & breakfast room that could be used for 3rd bedroom. Good big lot, all fenced. Lawn front and rear. Garage. A pleasant neighborhood to live in. Full price only $5500; $165 down, bal. $55 mon., incl. int. & ins. Call Mr. Connors. WE. 0251; evenings, VE. 4029.

DID IT EVER OCCUR TO YOU?
That you can buy a large 7-room, 3 bedroom brand new home with a Catalina Island view at price & terms that will surprise you. Key at 4044 WEST SLAUSON AVE.

Terms To Suit You
BEAUTIFUL 4, 5, 6 and 7-ROOM HOMES. $4800 to $8500. Good locations. Close to transportation, schools & stores, all assessments pd. ANGELES MESA LAND CO. Owners. 3600 WEST SLAUSON. VE. 0140.

6-R. stucco, double gar. 105th st. nr. Broadway. Lot 45x135. Cost $7000. 1st mtge. $3300, 2 yr. sac. Eq. for $1500, $750 cash. 908 Brdwy., Arcade Bldg. TU. 6843. PL. 1557.

MODERN 5-rm. bungalow, same as new, quiet residential neighborhood, real firepl., gar., beautiful lawn, near E car line. Sacrifice by elderly couple returning East. 3991 2ND AV.

7-RM. Span., beamed ceiling, mahog. trim, tile bath, hand dec. walls. Wonder. view. Spr. sys., lawn, shrubs, etc. ½ blk. W. of Mesa Dr. 3439 W. 77 st.

OWNER is sacrificing a home on 41st nr. Western. Hwd. flrs. 46' lot. Fine location. Steal this for $3750. Easy terms. $1500 underpriced. Owner. 4307 Angeles Mesa Drive.

BY owner, beautiful 7-rm. corner home, basement, furnace, automatic water heater, Frid., dbl. gar. Sac. for immediate sale, $9000. On car line. 1458 W. 48th st.

$5500, $1000 cash. 7-R. 2 baths. 3 bedrms., 1 bedrm. 12x24, concrete street. A real home near 8th. VE. 1533.

$1000 DOWN OR GOOD CAR as part payment on beaut. 5 & 6-rm. stuccos. Furn., cstld. Owner. Or will rent. 425 W. 118 st. TH. 3956.

FINE 7-rm. house on 50' "B" zone lot near Western. Price $6000. For a real buy, come to 1746 W. 47 st., 10 a.m. to 4 p.m. or ph. VE 6253.

6-ROOM house, lot 45x130 feet, located at 677 West 38th Place. Will accept terms. Address S. box 9, Times Office.

Owner in Chicago writes sell
6-RM. FURNISHED HOME, $5250
Who gets this? Near Vermont & 40. Woodard, 8712 S. Vermont. YO.2767.

4-RM., 2 bedrms., gar. Lot 50x133. Paved street. Imp. in & paid. $2500. $1500 cash, bal. $14 mo. 1151 W. 54

5-RM. stucco, tile bth., sink, hardwd. floors, lawn, shrubs, sprink. system. $3850, terms. 5423 Blackwelder st.

NEW 6 rooms, 2 bedrooms, refrigeration, Pico district. $5500. $500 dn. OWNER RO. 2230.

$100 CASH, $25 PER MONTH, 4-rm. bungalow on 116th Pl. nr. Brdwy. Owner, WH. 4871.

SACRIFICE, 7-room home, 4 bdrms., dbl. gar., corner lot. Price $4700. TERMS. 1159 W. 71 st. TH. 3306.

BEAUTIFUL 7-rm. home, just completed, BARGAIN. 3023 W. 75 st. Price right.

SACRIFICE. I am about to lose my beautiful 6-rm. stucco home. 7701 DALTON AVE.

$5500, $1000 cash. 7-R. 2 baths, concrete street. A real home nr. 48th and Western. VE. 1533.

LEAV. Calif. Selling my real 8-rm. bung., foreclosure price, one look tells the story. 3705 So. Arlington.

6-RM. 2-apt. bungalow, 2 baths. $6500, $400 cash, $60 per month. 3568½ S. VERMONT. BE. 5656.

BUSINESS or residence income on blvd. Sacrifice for quick sale. Inquire 4730 BRYNHURST ST.

5-RM. house near 54 & Bdwy, for about value of lot. L. M. Allen, owner. 821 Larch st., Inglewood.

2 5-RM. houses on 1 lot, close in. $7500, $1000 down, $55 month. Call 3568½ S. VERMONT. BE. 5656.

7-R. stucco bung., for sale or lease. East front, all conveniences. 5309 BRYNHURST AVE. VE. 1091.

6 RMS. furn. or unfurnished, nr. Catholic, Manual Arts & grade schools; reasonable. UN. 8275.

$4000 for quick sale, 5 rms., hdw. floors, dbl. gar. 1330 W. 78th st. TH. 5982.

BEAUTIFUL 5-rm. stucco bungalow, furnished or unfurn. Great sacrifice. 3042 SOMERSET DR. EM. 5406.

$285 DN. New stucco, 2 bdrms. $48 mo., incl. all. 4925 S. Western.

BY OWNER—6-rm. house, near car, stores and school. 4714 3RD AVE.

SEE this wonder, 3-bdrm. stuc. $5950 worth $7500. 4925 S. Western.

SNAP nr. San Pedro & 90th. Cor. A-1 modern bung. $5500. TU. 2893.

6-RM. home, future apt. site, 50x150, $5250, $1250 dn. 4925 S. Western.

$30 MO. buys. No interest. Mod. 5-rm. stucco, gar. 201 W. 106TH ST.

East and Southeast —50-C

FORECLOSURE
5-rm. new stucco bungalow. Off Whittier Blvd. $3250. Easy terms. Brown & Johnson, owners. 201 So. La Brea. ORegon 0702.

$3200 EQTY. in new stucco bung., lawn, shrubs, spkg. sys. No pymt. due for 3 mos. Will sac. for cash. Leaving city. Owners only. YO. 2042

5-RM., cellar, unit heat, garage, furniture. Lot 45'x137'. $4500, clear. 707 E. 46TH ST.

6 RMS., new, $3850. 750 E. 83d St., east of Avalon. G. A. MORTHLAND. MU. 6331.

UNRESTRICTED. 32nd & Griffiths. 2 dbl. bungalows, on lot 80x150. $5000. $1750 dn. HU. 4171-W.

MUST SELL cor. lot, good home, on paved st. $3000. Mae Liddy, LA.9610.

North and Northeast —50-F

2338 EADS ST., off Riverside Dr. 5-rm. frame & gar. Barg. for cash. Owner on premises. PL. 5548.

TO LET for long term or will sell mod. 5-rm. house, furn., or unfurn. 2432 W. Ave. 30. CA. 3875.

HOLLYWOOD—
For Sale, Exchange, Etc.

A Lot For Your Money
TO THE FIRST 10 PERSONS A LOT
Total Price $70 Each
One Hour From Hollywood
FOR PARTICULARS PH. OL. 1191.

50% DISCOUNT
BEAUTIFUL home. Exclusive location. Need money badly. The furniture goes free. Information. 1500 NORTH VERMONT AVE.

A REAL SACRIFICE
In Los Feliz dist. 7-rm. hse. 2 blks. from schl., shop. dist. 1 blk. to 3 transportations. 1933 N. New Hampshire. MO. 16846.

I'M BROKE
Move right in my Hollywood home with complete furnishings including grand piano. See it and make me an offer at 721 North Poinsettia Place. GRanite 5771.

$11,000 CASH. 1976 N. Berendo. Los Feliz dist. Wide lot, 7-rm. well blt. bung. Wall, trees. Own. leaving.

MUST be sold, $2000 below val. 5-R. mod. res. in Holly. for $6500. Make offer. 1212 N. Poinsettia Pl. Owner.

MY house, furnished 5 rooms & sleeping porch. B zone. Will sacrifice. 736 N. WILTON. HE. 8888.

$5400. $500 DN. for this $7000 5-rm. English stucco. Owner. 6736 Dorrington av. OX. 7759 or CR. 7859.

LOVELY new Hollywood home. sac. for best offer. Consider some exch. Owners only. GL. 4819.

5 rms. & studio rm., 2 bedrms. $5500. No garage. 617 N. SERRANO.

HOLLYWOOD sel. res. lot. 50x130. val. $8500, take $5200. tms. Own.OR.4004

HOLLYWOOD—
For Sale, Exchange, Etc.

VIEW HOME AND INCOME
Double house in Hollywood land, 7 R. & 2 B. and 5 R. & 1 B. 4 garages, wonderful panoramic view of city and Mount Hollywood. In a live development district. Especially low price of $22,500 for quick action. Some cash and some exchange, balance of $12,000 can remain.
B. L. SPENCE
2690 N. Beachwood Dr. HO. 1344.

ARTIST'S MOD. HOME
Hollywood, 6122 Scenic Drive off Beachwood, artist's modern home of 8 rooms must be sold at sacrifice. Splendid residential neighborhood near all activities, yet commanding beautiful view, garden and trees creating surrounding of quiet and comfort. Large studio living room, 4 bedrooms, two baths, den, 3 porches. Price $16,000. No agents, no trades. Inspection by appointment.
TR. 0218 or GR. 3558.

INCOME WANTED
Have a home in Hollywood, 4 bedrms., 3 baths, large living rm., library, dining rm., tiled floor, breakfast room, unit heat, double garage, beautiful landscaping, wonderful oak trees. Will exchange equity of $14,500 and add cash and assume on good income, duplex 4-flat bldg.
B. L. SPENCE
2690 N. Beachwood Dr. HO. 1344.

IDEAL
7-rm. ultra-mod. bung. Built for real home. Spacious rms., high ceilings, artistic fireplace & windows. 3 bedrms., 2 baths. Nr. Beverly and Fairfax. Owner takes loss for quick cash. $12,000. $4000 will handle. Call GL. 1168.

BEVERLY HIGHLANDS
Modern stucco, 2-story, 4-bedrm. home. No. of Sunset, on level lot with fine view in Hollywood Hills, well built & FULLY GUARANTEED. Might lease. OWNER, WH. 7931.

MY equity in 2 1-4 acres, Laurel Canyon, for diamonds, high-grade cars, home, lots or what? GL. 8614.

FORECLOSED, 2-sty. 7-rm. stuc. 621 N. Windsor, nr. Melrose. Orig. pr. $12,500. Consid. sac. ofr. MO. 17655.

BEVERLY HILLS—
For Sale, Exchange, Etc.

GUARANTEED HOUSE SACRIFICE
2-story English, 4 bedrms., 2 baths, large lot, north of Santa Monica Blvd. Excellent condition. Owner's finances force price down to
$15,750
TERMS
CAN GET $9000 LOAN
RECOMMENDED BY
Beverly Hills Realty Co.
400 N. BEVERLY DR. OX. 6133.

8 Room Italian
SMALL CASH PAYMENT
Balance like rent. Exceptional opportunity to purchase a
BEVERLY HILLS HOME
between Santa Monica & Sunset Blvds., at the price and easy terms that this property can be purchased.
This 2-story home has 3 bedrooms and 2 baths, also maid's room & bath, and can be purchased far below the market value.
SEE ME AT ONCE!
The Frank Meline Co.
A. C. WALTER
462 N. Canon Dr., Beverly Hills. OXford 6171.

1183 Sunset Hills Road
Fine view of city and mountains from every room and terrace.
ITALIAN 11-room home, just completed. Large living room, library, two fireplaces, hall, dressing room, dining room, breakfast room, service quarters.
Four master bedrooms and three colored tile baths. Three car garage. Surrounded by parklike grounds and trees. Two blocks north of 9200 Sunset Blvd. Open for inspection from 10 to 4. Courtesy to agents.
C. H. THOMPSON, Owner.
OX. 1814. OX. 6553.

508 ARDEN DRIVE
NORTH OF SANTA MONICA BLVD.
LOT 70x164. STUCCO WALLED. 3 uniformly large and sunny bedrooms, 2 baths up. Large solarium. Tiled breakfast room floor. Large living room. Built of the finest workmanship and material.
Full Price Only $26,500
JAMES F. DICKASON, BLDR.
WY. 1171.

BEST BUY BEVERLY HILLS
$9950
New Spanish, just completed, 1 blk. No. of Wilshire, 7 rms., 3 bedrms., 2 tiled baths, tiled kitchen, beautifully decorated, double unit heat & all modern conveniences. Positive bargain. Owner, UN. 4234.
SEE IT

For Exchange
Come to HEADQUARTERS. See Mr. Winchel or Mr. Fitzpatrick.
LOU ROSE, Realtor
368 No. Beverly Dr. OX. 6151.

ONCE in a lifetime you can pick up a bargain like this. Beautiful home, exclusively furnished. In Beverly Hills. Separate chauffeur's quarters, cost originally $25,560, sacrifice $19,500; will take $9500 cash to handle. See owner, Rm. 826 Bank of America Bldg. 7th & Spring.

A Dream, in Spanish
7 R., 2 baths, separate shower, elec. refrigeration, unit heat, lovely patio, pool & garden. Exclusive street in Beverly. Worth $16,000. Will sacrifice for $13,900. Drive out Wilshire to 261 S. LA PEER.

419 S. CAMDEN
Best buy in Beverly Hills. 2-story Spanish, 2 bedrooms upstairs, Maid's room & bath and den with bath downstairs.
KEM & ELKINS, OX.1171

SAVE $7000
Foreclosure, to be sold at once. 4 bedrooms, 3½ baths, 3-unit heating system, water softener, large lot. OX. 5079.

7 RMS. 2 BATHS, $10,500
321 S. ALMONT DRIVE
New Span., unit heat, colored tile. Terms. Agents don't call. WH. 3621.

ENGLISH bungalow, Lincoln built, 3 bedrms., 2 baths, 3-unit heat. Double garage. Concrete street. Trees. Will sell $3000 equity for cash. OX. 2552.

WIDOW must sacrifice new home, 9-room, 3 bath, lavatory & every modern convenience, surrounded by country clubs & golf course, in Beverly Hills district. Call AL. 1672.

OWNER'S SACRIFICE
Beautiful 7-room 2-story home. Everything the latest. Corner lot. A rare bargain. 157 S. SWALL DR.

BEVERLY HILLS English residence. Large lot. Well built. Nine rooms. Owner. Courtesy to brokers. 618 N. PALM DR. OX. 5039. TR. 0754.

706 N. WALDEN
5 bedrooms, 5 full tile baths. Open for inspection. CR. 4194.

SELECT listings of Beverly Hills, Holmby Hills & Bel-Air properties.
LEE COGGINS
441 Beverly Dr. CR. 6505

7-RM. beaut. new bung., 2 baths, hand dec. Blk. so. Beverly-Wilshire hotel, must sell. 208 S. Rodeo Dr. WY. 6150.

BEAUTIFUL Brentwood ocean view lot, 120 ft. front. All imp. in. $5000 cash. No agents. West L.A. 31968.

BEVERLY HILLS EXCHANGES
GEO. E. READ, INC.
Phone OXford 6177.

DESK space with telephone and sten. service. Real estate office, 746 WILSHIRE BLVD. B.H. CR. 6706.

BEST buy in first block N. of Santa Monica Blvd. 2-story, 7 rooms, English. 510 E. Elm Dr. Owner. OX.4378

BUY from owner, clear res. lot. La Pere nr. 3rd. $3200. GR. 0943.

FINE paying apt. bldg. Consider exch., prefer home. Owner, OX.4872

WESTWOOD HILLS—
For Sale, Exchange, Etc.

7-RM. Spanish, 3 bdrms., 2 baths, unit heat, etc. $12,500; take lot, 5-rm. or what have you for down paymt. OX. 5080.

MUST sell large lot, $5950, cost $7000. 3 blocks E. of U.C.L.A., same level, and one block W. of model Florentine home. West L.A. 31446.

WITHOUT DOUBT
At $3750 this 66-ft. front corner residence lot No. of Santa Monica Blvd. is today's best buy. OXford 8446.

FORECLOSURE, fine 14-rm. 4-bath duplex, rented. Hurry. $400 net to me. Write 113½ So. Wetherly Dr., L. A.

TO let, 5-rm. double bungalow. $35. G. A. MORTHLAND. MU. 6331.

4-BED., 3 baths, N. of Wilsh. Cl. Own. 11-4. 834 Thayer av. WE.5584. evns.

WESTWOOD HILLS—
For Sale, Exchange, Etc.

$400 LESS OPENING PRICE
55x120 income no. of S.M. Blvd., level lot, good location, near U.C.L.A. Price $2100. $600 cash, bal. $20 per mo. Walton, CR. 3206. Evenings, HE. 8834.

WESTWOOD, ON ACCT OF DEATH. Must sacrifice $3000 eqt., beautiful 6 rooms. OR. 1230.

10729 LINDBROOK, blk. No. Wilshire, near Selby, 4 bedrms., 3 baths. Open 2 to 5 p.m.

NEW Spanish home, 4 bedrms., near Wilshire & University. Sell for $2000 under value. MISS MAEHL. OX.5003

NEW 7-rm. modern home, furn. or unfurnished, large lot. 2135 Holmby.

GLENDALE—
For Sale, Exchange, Etc.

Splendid Stucco Home
7 LARGE ROOMS, 60-FT. LOT
$6000
NEVER BEFORE AND NEVER AGAIN! Think of it, a splendidly built seven-room home on wide, lighted concrete street in ROSSMOYNE, Glendale's finest residential section. Large porches front and side, lot fenced. FORECLOSURE, we sold this house for $8500 when new and it looks like new now. Open Sunday.
Greenlaw Realty Co.
148 SO. BRAND. Douglas 9201.

In Exclusive Rossmoyne
7 ROOMS 2 BATHS
UNIT HEAT ELEC. REFRIG.

$7350—EASY TERMS
Elegant new home in fine location nr. car, schools, mkt.
Shook Realty Co., 116 South Brand.

ROSSMOYNE—$7350
2 baths, Frigidaire, unit heat, 7 rms. The best buy in Glendale today. Ralph R. Race, 219½ S. Brand.

H. L. MILLER CO.
Real Estate, Insurance, Loans
212 E. BROADWAY, GLENDALE
Phone Douglas 853

NEW Rossmoyne stucco 7 rms., 2 tile baths, elec. refrig., unit heat, 2 patios, etc. A beauty. $1500 underpriced. See it at 826 PORTOLA.

$1500 CASH to home builders, several choice $2500 to $2750 residence lots in highly restricted district. Phone AL. 3514. Glendale ph. Doug. 7965.

$7500—GAS sta., 4 rms. & gar. Bus. cor. Inc. $65 mo. (lease.) Douglas 8656. 514 N. Louise, Glendale.

$11,000. 110x288 at 610 S. Verdugo Rd. Ideal for bungalow crt. Owner.

$11,000. 100x388 at 610 S. Verdugo Rd. Ideal for bungalow crt. Owner.

EAGLE ROCK
For Sale, Exchange, Etc.

MY Spanish dbl. bung. A-1 location. Want $4500 lot or what? WY. 2144.

PASADENA—
For Sale, Exchange, Etc.

AUCTION!
Thurs., Jan. 30, 2 p.m. Brick store and flat bldg., 165-169 No. Fair Oaks ave., Pasadena; going to highest bidder, subj. to $13,000 T.D. at 7%, payable quarterly. FI. 2134. C. H. O'CONNOR & SON, Auctioneers.

A REAL SNAP
New and beautiful 9 large airy rooms, lot 80x165, 636 Winston st., just south of California st. Owner on premises. Phone Terrace 9617.

MUST sacrifice new 7-rm. house, cor. lot, beaut. loc., all mod., easy terms. Must sell at once. Can be seen at 2624 E. Villa st., Pasadena. Sun. or eves. week days. Ph. Terrace 1316.

FOR SALE—Furnished 8-R. sl. pch. 2 baths. Trees. lot 107x180. Well located. $15,000. Step right in. Hogan Co. Sales & rentals. 379 E. Colorado st. Terrace 2151. Est. 19 years.

$5750—BEAUT. stuc. Best buy Pasadena. Lvng. Feb. 5. Wakefield 1320.

ALHAMBRA—
For Sale, Exchange, Etc.

SEVEN sacrifice lots, all well located. $1100 to $1800, Alhambra; $2000 to $6500, San Marino. R. H. French Co., 121 E. Main, Alhambra. Tel.1425

SAN MARINO—
For Sale, Exchange, Etc.

4 SPLENDID HOMES

English	Bungalow	6 rms.	$ 8,000
Spanish	Bungalow	7 rms.	10,500
Spanish	2-story	8 rms.	12,000
Spanish	2-story	9 rms.	17,000

All new, strictly modern
Pollard & Brush, Realtors
2500 Mission St., San Marino
Wakefield 2674.

MUST sacrifice, going East, my large 5-rm. Spanish home, elec. control unit heating system, elec. refrig. Separate tile shower. Can be seen at 2920 Somerset Place on Sunday or eves. by appointment. Phone Alhambra 6378.

FOR SALE by owner, new 7-room Spanish home, 3 bedrooms, 2 baths. 1940 LORAINE RD., San Marino.

CITY LOTS AND LANDS—
For Sale —53

VIEW LOT SACRIFICE
Fine big 60-ft. lot Pasadena way. Concrete street, sewer, orn. lights, etc., all paid. No assmts. Cost $3260. Will sell $2200 equity for $650 cash. Bal. on straight Tr. Deed 3 yrs. No mo. paymts. Owner, EM. 1983.

$400.00 John Marshall School announced just 2 blocks from this panorama view lot. All imp. in and paid for. Near free bus, schools, stores. Hurry! Only $275 dn. Owner, OL. 7806 or 2103 W. Silver Lake Dr.

MUST SACRIFICE
Best apt. hse. site in Wils. dist. Nr. Ambass. Hotel. 60x160. This is a steal, so don't wait. Own. OR. 4644.

45-FOOT double frontage, concrete streets paid for. Overlooking Silver Lake, near schools, stores, cars. $275 cash, bal. easy. Might help finance. Call OL. 6303 or 1500 Silver Lake Bl.

BUILDERS—SPECULATORS
25% off this week. 60-ft. res. inc. lot Carth. C. $2500 cash hdls. Owner, Apt. 6, 211 S. Fuller.

FOR SALE—Real estate that will make you money; must sell at once. Ph. TRinity 3528 or write Eunice E. Schwingel, 726 Garland ave.

SAVE $2000
Fine 100-ft. corner income lot, near Beverly-Fairfax, cut price $6500; GR. 4090.

INCOME LOT $3,850
Genesee ave., north of Beverly Blvd. SWEENEY, OR. 1255.

SACRIFICE FOR CASH
Own 20 good level lots, Hawthorne. Will sell part $350 ea., cash. Owner, 921 Bank Italy Bldg. PA.0797

SACRIFICE, lot 50x200, suitable for court, apartment or business. 424 Date St., Alhambra. Call MEtropolitan 3014. Ask for Wilson.

APARTMENT house site, large lot, Huntington Drive, South Pasadena. Sacrificed price. 1140 West Main, Alhambra. Phone 858.

BUILDER'S BARGAIN, corner lot, 62nd at Verdun. $300 for my equity. Bal. $1100 at $25 mo. Fletcher, WE. 6261.

LOTS—WESTWOOD—$1950
Several lots in Westwood district at builder's prices. GR. 8367.

55-FOOT business lot on Normandie, close to Hollywood Blvd. A bargain at $12,500. Investigate this. OL.6113

SAC. $1375, level, $3000 view homesite, street work pd. $5000 home now bldg. next lot. 7c car. DR.2694

RES. lot third dn. Bal. 2nd T.D. Beverly Hills Inv. & Loan Corp. 300 Wilshire Blvd., Bev. Hills. OX. 7104.

SAVE $1950. Cor. lot west side, bet. 2 main blvds., worth $3000, full price $1050 cash. 5707 W. PICO BLVD.

WESTERN AVE. $4000 TOTAL PRICE. 50 FT. NEAR FLORENCE. SACRIFICE. CR. 3313.

APT. site, Westwood, nr. Univ., ripe for bldg. Sac. for cash. Address S. box 32, Times Office.

LOT on Normandie, No. Beverly Blvd. 55x150. No set-back. B zone, clear. Must sell. OL. 8302. WH. 4095.

LOT SACRIFICE
North of Pico nr. Robertson, fully improved $2650. OX. 1808.

LOT 50x150 in South Gate, nr. Long Beach Blvd. and Firestone plant; good court site. Make offer. PL.4594

COURT site 95x280, steal for $4000. All imp. in, close to school, car. L. Ernst, 5802 York Blvd. GA. 9525.

PRICED FOR QUICK SALE
60x185 apt. lot, 8-rm. hse. 2 blk. to Wilshire or Vermont. WA. 6308

OWNER MUST SAC. 60x150 B ZONE. NO SETBACK. Heart of Wilshire dist. Nothing finer for apts. 2762 W. 8 st.

MR. BUILDER, I have 6 lots at $1500 each; just 50% of actual value. Need the money. DR. 2927.

SAN CLEMENTE lot, 300 ft. from hotel. Barg. Owner. 340 N. Poinsettia Pl., L.A. WY. 1569.

GOING east, sac beaut. lot. Orange Gr. Dr., off Hollywd. Blvd. OX.0314.

FINE corner, ripe for building. S.E. cor. 48th & Normandie. RE. 0885.

$600, 3 big lots, ½ blk. Val. blvd. nr Rosemead. [illegible] down. 609 Camulos

SAVE $500, clear residence lot, near Westwood. $1250. OR. 5389.

CARTHAY lot, sickness forces sac. $4900. Own., PL. 4504. 1121 Lake st.

INC. lot 60x120 nr. Adams car. Imp. in. $2200. $300 dn. 5240 W. Adams.

APT. site, 70x135, on Franklin ave. Only $8500. OL. 6113.

$13,000, 60x225, N. Spring. Close in. Will lse. Worth $18,000. VA. 7658.

APT. lot, $9000. Sunset-Reservoir, loan appr. $12,500. Builder's tms. DU.5742

SACRIFICE B zone lot, $2300. Russell & Talmadge sts. OL. 4483.

SACRIFICE large level lot. Los Feliz Hills. $4200. OL. 4483.

APT. site, 50x150, near Western. Ripe now. $5250. 4925 S. Western.

DUPLEX lot, Mansfield & 3 St. 60x135 way below cost. WH. 2314.

LINDENHURST AVE. lot nr. Wilshire & Fairfax. $3775 bond pd. OR.8802.

CITY LOTS AND LANDS—
For Sale —53

$10,000 SACRIFICE B ZONE LOTS
534 S. Oxford, 60x150. Large home, finest apt. location, near Western and Wilshire.

92x198, corner Loma Drive and Crown Hill, 15 min. walk business district, high and sightly.

Interesting prices. Call Owner, VA. 2843. 1210 Loew's State Bldg.

$900 CASH
To handle this LARGE HIGH RESIDENTIAL CORNER, 1 BLOCK OFF WILSHIRE BLVD.
In well improved neighborhood. Close to schools, Ralphs grocery, Desmond's new location & good shopping center. Owner sells to protect other interests. Balance can be arranged. Call Mrs. Townsend, HO. 7905, or eves. HE. 6159.

ABSENT OWNER
Writes me to sell his wonderful view lot for which he paid $3850 for the very low price of $2250, all cash, if done within the next two weeks. This is for bargain hunters.
B. L. SPENCE
2690 N. Beachwood Dr. HO. 1344.

TWO lots 25x120 each, 108 St. W. of Central Ave., street work & sidewalks completed. AT A BARGAIN. Lots are clear. TU. 1075.

HIGH-grade business lot, 50 ft. on La Brea, between 1st & Beverly, $27,500—50 ft. on Fairfax, near Beverly, $15,750—SO. W. corner Western ave. & 52 st. $17,500. Tms on all. Call OWNER, HO. 7516.

THIS homesite is like a touch of old Switzerland, only $275 dn. Paved sts., near schools, stores, free bus, only 12 minutes from downtown L. A. OL. 4709 or 2103 W. Silver Lake Drive.

ONLY $10 PER MONTH
Fully improved, large lot. North Hollywood. Total $1250. High class district. Call owner, WA. 8971.

LARGE WILSHIRE CORNER
At major intersection, small income now. Will take some trade, very attractive price. Call MR. PATTEN or MR. MENZING, OX. 7161.

HILLSIDE lot, beaut. view. Will sac. Terms or will trade. EX. 5458.

APT. lot, 80 ft. front. On Berendo So. of Beverly Blvd. Own., 829 N. Fuller.

BUSINESS PROPERTY—
For Sale —55

Auction Tues., 2:30 P.M.
3908 AVALON BLVD.
5-ROOM BUNG. ON BUSINESS LOT
TO BE SOLD RAIN OR SHINE
MORRIS WILSON, AUCT. EM. 4187

WILSHIRE-FAIRFAX
New 6-family flat, unf., 6 garages, inc. $4200, one mtge. $13,500 at 7%; trade equity for clear city. Mr. Bliss, DU. 1700. WH. 1440.

BUSINESS lot, 55x72, W. side Normandie, few feet south of Hollywood Blvd. $3000 first mtg. 7%, sell equity for $6000. James Madison, 133 N. La Brea, OR. 1220.

BUSINESS lots on Florence ave., between Vermont and Hoover st. $2250 plus street assessments. Geo. H. Peck, owner, 1364 S. Hill st. WE. 6093. Ask for MR. HILL.

FOR sale or exchange, store & apt. bldg. in Hollywood, good income, all rented, brick bldg. Busy street, exceptional low price. See owner. 1560 N. Western ave. HE. 1710.

BIG SACRIFICE bus. lot Florence nr. Western, value $7000. 1st T.D. 3 yrs. for $4000, $1000 cash or what for equity? YO. 7132.

VERMONT BUSINESS
50x156 with small store bldg. for $8400, $2500 dn., an $8000 value. Call 8310½ S. Vermont. TH. 8107.

BUSINESS FRONTAGE, $15,000
At 5326 Pasadena Ave., lot 56x130, 7-room house and garage. GArf. 9661. Eves. GArf. 5478.

$45,000—4-story brk. bldg. Hotel & stores, E. 4th St. corner, leased $375 mo. ½ cash., bal morts. M. Rivera, BE. 3046.

WESTERN AVE. AT 5TH
Lot 60x140 for 99-yr. lease. Own. 415 Van Nuys Bldg. TU. 8251

A REAL BUY
N.W. corner Vista & Beverly Blvd. Want clear lot and cash. OX. 4778

$11,000 EQ. in La Brea bus. lot, close to Wilshire. Take some cash, bal. trade. 2033 W. 41ST ST.

PICO, double corner, sacrifice, worth $30,000, will sell for $18,000 quick sale. 10074 W. Pico.

FIGUEROA corner 60x110. Good future. Nr. Slauson. Income $1700. Sac. $17,000. 5842 S. FIGUEROA.

CORNER 2 lots, 50x150 each, store house & 4 garages. Close in. 1503 BRIDGE ST.

7777 SANTA M. Blvd. improved business, income $9600. Owner wants cash offer. Incumb. $46,000. OR.9880

FOR SALE or 99-year lease. 77½ ft. cor. Hill & 14th, at a bargain. Owner, MARTIN, MUtual 8347.

150x147, Slauson Ave. Sacrifice for cash. $75 ft. Owner. TH. 8812.

BUS. lot with 2-story house at about half appraised value. EL. 1597.

$8500, 40x156, 8-R. cottage, at 3534 S. Flower st. Owner, VA. 7658.

BUS. lot, Whittier Blvd., near Atlantic. Sac. $5000. terms. RE. 6476.

GOOD N.W. business cor. on S. Main st. $1800. terms. OX. 3513.

BEV. Hills bus. cor. $15,000. mtg. $4500. want cheap lot. OX. 4776.

100 FT. front. Atlantic Blvd. nr. Slauson, need cash. $100 ft. TH. 8812.

INDUSTRIAL PROPERTY—
For Sale and Exchange —56

SACRIFICE industrial site, 38,280 sq. ft., all or any part. E. 37 st. W. of Santa Fe. Owner, LA. 0762.

$30,000. E 12. 80x140, alley. $25,500. E. Pico, 80x140, alley. $7000. E. 14, 65x128. Ransom. WE. 5802.

WANT industrial prop. nr. Alhambra, for 2 bus. lots on San Fernando Blvd. nr. Boeing Airport. LA.3238.

TRACT 140x353, ft. Corner 9th & Greenwood, Montebello. 703 Whittier Blvd., Montebello. Cal.

TRACT 140x353 ft., corner 9th & Greenwood, Montebello, 703 Whittier Blvd., Montebello, Calif.

MUST BE SOLD. 1 ac., VERNON. No reas. offer refused. Terms. TU.8663

160x180, close in. 28c sq. ft., mtg. dn. Address P. box 279, Times Office.

2 LOTS close in, Long Beach Ave., cheap Own. AN. 2068. AN. 3856 eve.

35 ACS. indust. prop. on R.R. near Torrance. $1500 per acre. GR. 4472.

CHEAP L.A. lot or acreage. Sell, build or lease your factory. WY. 2144.

INCOME PROPERTY—
For Sale —57

ATTRACTIVE income property from owner, 10-room double, Wilshire district, 1138-40 S. Highland, always rented, all assessments paid; small payment down; terms to suit. Ph. WE. 8393, ask for Mr. Richarts.

BARGAIN direct from owner, 6-room double, between Adams & Washington, 2308-7 S. Dunsmuir, always rented, assessments paid, small dn. payment, suitable terms. Phone Mr. Richarts. WE. 7291.

UNDER $20,000.
MANSFIELD AVE. DUPLEX—So. Beverly, 2 bedrms., elec. refrig., small mtge. 6%. Good deal for quick action. 1527 3rd ave., afternoons.

BUY THIS 4-flat bldg., Wilshire-La Brea dist., income pays int. & all expens. $3000 will handle. Owner, 1100 Great Republic Life Bldg. Tel. TR. 4203.

CORNER DUPLEX STEAL
Only $12,500 for new 14-rm. stucco duplex, 6 bedrooms, 4 colored tile baths, shwrs., Frigidaire, unit heat. $18,000 value. Schiller, EX. 2928.

FOUR-family flat, 5 rooms, porches, 5-rm. house rear, pays 7% on $30,000. Want $25,000, ½ cash, no trade, nr. studios. Phone HE. 9074.

BIGGEST BARGAIN EVER OFFERED
16 units, 2-story corner, new modern apt. Will sacrifice for cash. Income $710. Call GArfield 1889.

75% DISC. FOR CASH
$30,000 apt.-hse. eqty. for $7500. Inc. above $6000 a year. GL.1690

$425 MO inc., $10,000 cash & assume T.D. 10-unit stuc. ct., 3 rms. each. furn. Lot 80x135. 543 W. 41 Dr., bet. Figueroa & Hoover. Owner.

NEW 20-R. 4-fam. flat, strictly mod. 3 blocks to car. Will take clear lot as part pay. RO. 2163.

A STEAL AT $10,500
12-rm. Close in dup. 3-car gar. F. M. Runkle, 2982 W. Pico. EM.0638.

LOOK. $13,500. EXCELLENT 30-RM. FLAT. NR. ADAMS & HOOVER. TERMS. SNAP. OWNER. AL. 1058.

INCOME corner lot, 3 units, all rented. W. Adams dist. near Crenshaw. Must be sold. RO. 8301.

4 FLATS. 4 rms. each, ex. beds, auto. heaters, lge. pchs. Garages. $17,500. Owner, 3920 Kenwood Av.

NET inc. $130; lot 50x150; 5 apts. 4 rms., 5 garages, close in. Price $12,000. ½ cash. Owner, HU. 4790.

PAYS 17%
On full price. Income $115. Takes $3500 cash. Owner, MU. 0017.

LIVING in Chicago. Will sacrifice June st. 4-flat, all rented. $1000 cash req. Mortg. $11,000. VE. 9432.

MUST sell 20-rm. flat, sac. Fine loc. 1156½ W. 27 st. nr. Hoover. AT.0604

LOT 74x300, nr. Expos. Pk., inc. $130 mo. Price right. Owner, 1074 W. 38

$250,000 BUYS ½ int. Hollywd. best loc. fully rntd. apts. GR. 2645. 11-12

DBL. bungalow & single, 3 gar. Mtg. $5000. Sac. Owner. 2385 Lucerne Av.

23-UNIT apt. hse. Lot 50x150. Nr. all transportation. Sac. EX. 0976.

2 MOD. 6-r. stuc., tile sink. Inglewd. $2750 ea. 238 N. Av. 22. CA.4031

$18,000 HI-class cor. 6-unit stuc. 3 gar. Best loc. Terms. Own. MO.11643

WILL sacrifice 16-unit apartment hse. Frigidaire. AN. 7707.

OWNER and builder has new duplexes at sacrifice. DU. 4228.

INCOME PROPERTY—
For Sale —57

Finance Company
OFFERS "A WORKING MAN'S HOTEL," 80 ROOMS, LOCATED IN INDUSTRIAL DISTRICT. PROPOSITION OFFERS SPLENDID RETURNS FOR SOME PERSON UNDERSTANDING CLASS OF TRADE. WILL CONSIDER RESIDENCE AS PART PAYMENT. BALANCE NEW 5-YEAR PAPER. FULL PURCHASE PRICE $35,000.
See Your Broker
Or
F. L. Beal, 609 So. Grand. TR. 9341

LUMBER COMPANY
CLOSING OUT
6-STORY APT. BUILDING
CLASS A CONSTRUCTION
ADVANCED ARCHITECTURE
STORAGE GARAGE IN BLDG.
2 HIGH-SPEED ELEVATORS
MODERN EQUIPMENT THRUOUT
FURNITURE COST $72,000.
LOCATED ON LGE. CORNER LOT
NEAR WILSHIRE & WESTERN.
100% FULL WITH WAITING LIST
SUBJECT TO 1 SMALL MTG.
BEST BUY IN CITY.
REASONABLE TERMS. OX. 7866.

84-Room Hotel, $90,000.
Only $10,000 cash, foreclosure, downtown 5-story brick completely furnished hotel. Income about $2250 a month. Only one mtge. $60,000 straight, 7%. Balance to suit. Finance Co. orders quick disposal. Ask Mr. Kris. 969 S. Serrano. DR.6148.

44-RM. APT., $42,500
Only $5000 cash, foreclosure. Completely furnished 2-story stucco, practically new apt. house. Near Westlake & Beverly. Income about $700 month. A juicy bargain for a quick shrewd buyer. Ask Mr Kris. DR. 6148.

DUPLEX, 48th M car, 50-ft. lot. Bank loan $4000, 7%, 1½ yrs. to run. Priced at $5600, $1600 cash. The above facts coupled with the splendid location, make this an outstanding value. The lot alone is worth more than entire price asked. 4410 S. Western. VE. 0563. VE. 1097.

TWELVE-unit duplex apt. 3 rms. each. Bedrms. upstairs. Nicely furn. Elec. refrig., garages. All rented, good income. Fine location West Hollywood. Owner going to sell. Further information.
O'CONNOR & CO.
GR. 2244. 6603 Sunset Blvd.

OWNER MUST SELL
2-story stucco, apts., 8-S., comp. furn., big lot, Pico Hgts. Worth $30,000, but will sell for $16,000, with $6000 cash, bal. mtge. THIS IS A REAL BARGAIN. DAVISON, 2601 W. Pico. BE. 3944.

AUCTION! Mon., Jan. 27, 2 p.m. DOUBLE BUNGALOW, N.E. cor. Talmadge St. & Sunset Dr., near Hoover & Sunset Blvd. UNDER FORECLOSURE! Going to highest bidder subject to encumb. of $7500. FI.2134. C. H. O'CONNOR & SON, Auctnrs.

BIG demand for duplexes in Moreno Highlands. Buy this income lot, corner for only $3200. ½ blk. to school. Free bus, stores, etc. Owner will finance partial 2nd T.D. to responsible builder or individual. OL. 4410 or 2103 W. Silver Lake Drive.

Apt. Foreclosure, $32,500
Only $2500 cash. 36-rm. new 2-story stucco apt. house near La Brea & Beverly. Income about $500 mo. Ask Mr. Kris. 969 S. Serrano. DR. 6148.

Opportunity
Spanish duplex, corner, 5 rms. each & bkfst. rm., tile baths, unit heat. Beverly-La Brea dist. Inc. $1620 yr. Total pr. $12,500. OR. 1503.

4-FLAT building. 5 lge. rms., 2 bedrms. Near Vermont & Santa Monica. $24,000. Subject to $11,000 mtg. 2 yrs. to run at 6%. MUST SELL TO CLOSE ESTATE. Agents attention. Executrix. 1154 N. Edgemont.

$2000 CASH. 24 rooms, partly furn. cor., mod. apt.-house, monthly inc. over $300, for quick sale, $26,000. Incl furn. Present encum. $18,000. due in 3 yrs. Owner on premises. 317 N. Palm Dr., Beverly Hills.

MORTGAGE CO. FORECLOSURE
NEW APT. BLDG. BEVERLY HILLS
8 lg. dbls., completely furn., elec. refrig., etc. Income $6000. Only $28,500. All clear. 20% cash, bal. 7%. No trades. No agents. OX. 6162.

Wilshire Apt. $40,000
2-story, 38 rms. furn., near Wilsh. and Western. 1st $20,000, 7%. Inc. $7200, no vacancies. WA. 7035.

MUST sell, make offer clear mod. 2 4-family flats facing 2 streets. Small down payment. Balance monthly. Owner, RO. 1457.

EIGHT-unit fully furnished court, choice location. Bargain. $15,000. Very good terms. Ulysses C. Chadeayne, 14508 Friar st., Van Nuys.

SAC. 20 mod. apts. Always full. ½ blk. to car, stores, etc. $7500 down, Pr. $55,000, inc. $900 mo. 4237 West Adams. EM. 5766.

SACRIFICE for quick deal, So. West. cor. So. Broadway at 63d St. $3500 handles. Owner, Mr. Abbott, Rm. 508 at 405 SO. HILL ST.

BARGAIN—Must sell. Only $15,500 cash req. 2 stores & 5 apts., 4 furn. stucco bldg. Nr. La Brea. Inc. $335 mo. No trades. Owner, OR. 1425.

BEAUTIFUL duplex, 14 rms., 4 baths, dishwasher, unit heat, refrig. Wonderful opportunity. 915 SHENANDOAH ST. OX. 7457. OX. 2309.

BRAND NEW DUPLEX, $10,500
10 rooms, modern to the minute. Nr. Beverly Hills, 816 S. Bedford. Montgomery Lumber Co. EM. 4641

MUST sell, make offer clear mod. 2 4-family flats facing 2 sts. Small down paym. Bal. monthly. Owner, RE. 1457.

5 A. PEACH orchard, full-bearing, 5 mi. from Redlands, Yucaipa Valley. Terms. Ora E. Johnston, P.O. box 425, Monrovia.

$23,500, $4000 cash, 2 4-family flats, 3 furn., inc. $295 mo. Fine location. UHL. 5603 S. Broadway.

$15,750 TOTAL price if sold at once. 4-flat Wilshire-Bev. 1 mtg. $10,500. Need cash. Terms. Owner. HE. 8319.

FOR SALE—Bung. court, elec. refrig., gar. Apply 433-D No. Oakhurst Dr., Beverly Hills.

C ZONE LOT, RIGHT IN TOWN, LESS THAN ½ VALUE AT $21,000. MABERY. TU. 2722.

FOR SALE—Income property, owner needs money. Inquire 312 E. 62nd st. Call owner, Covina 53894.

DUPLEX, 989-991 So. St. Andrews. Home & income. Good prop. for widow. OWNER, RO. 7284.

13-R. N. Wilsh. dup. 1 mtg. $12,500. Equity $6000. owner. WH. 7328.

MOD. apt. inc. $585. No vac. Netting $375. Pr. $40,000. Enc. $18,000, 7%. Want clr. for eq. Ph. DU. 4228.

SACRIFICE, beaut. mod. 4-fam. flat. 6-R., 2 bths., gar. $300 mo., cash & assume mtg. $14,500. 6%. EX.0154.

PASADENA, income property in center of city, sell or trade. Box 180, Times Office, Pasadena.

DUPLEX, $11,500. 12 rooms, 6 bedrms. Near Pico and Robertson. G. A. MORTHLAND. MU. 6331.

FINE LOCATION FOR HOTEL. PHONE OWNER. AT. 5489.

STORE building on Pico nr. Union. Will cons. trade. WH. 7697.

THE only C-zone imp. business cor. Beverly & Doheny. $65,000. WA.4167

SAC. Apt. site, 5-r. hse., Normandie near Franklin. Owner. MO. 18504.

SUBURBAN PROPERTY—
For Sale —58

2½ ACRES, all in bearing fruit and walnuts, 6-room comfortable house. Close to car, schools, stores. Arcadia district. Price $8500. Actually worth $10,500. Terms.
SCHWARZKOPF REALTY CO.
1 North Santa Anita avenue.
666 W. Huntington Dr., Arcadia.

ONLY $10 MONTH
Beautiful fruit covered 1-4 acre in heart of Studio City, North Hollywood. OWNER, OXford 7851

10 ACRES improved, near North Hollywood. Cheap for quick sale. Call or write 11451 VANOWEN ST., No. Hollywood.

WILL sell 10 or 20 ac. sure money maker for some one, can sell way under mkt. 1420 Arapahoe. WA.4456

CLEAR 75-ft. lot, Walnut Park, near street car and blvd. Write R.E.J., box 1180, Arcade station, Los Angeles

LARGE level resident lot in Flintridge. Wonderful view. Low pr. or trade. Phone HAYWARD, TR. 4841.

GET AWAY FROM HEAVY TAXES. BUENA PARK, ½-acre lots. $10 mo. 649 S. Olive. Rm. 921. FA.0797.

5-R. mod. hse., 3 r. & gar. Rosemead. Lot 100x220. Only $5300. $750 handles. Bal. easy. 3620 E. 1st. AN.7041

30 A. 10-yr. almonds, $7500, clear. No irrigation. Owner. Address R. box 229, Times Office.

Culver City—Palms

6-R. house, 4 lots, 50x160, Culver City, or exchange. OWNER, VA. 9433.

5 ROOMS, attractive, large lot, $5350. $1000 down. 4073 MADISON AVE.

Arcadia

12 MILES L.A. City Hall, frame English type house, 5 rms., bath, 2 toilets, bk. nook, unit heat, 2 doz. fruit and nut trees; 70x285 ft., 2-car gar. Must be seen to be appreciated for lovely home. $8500. $2000 cash. Own., 419 Fairview ave.

Huntington Park

SAC.—BEST OFFER
Takes my choice new 7-rm. home. Located best section Walnut Pk. See owner, 2641 Flower St. LA. 3983.

Palos Verdes

A NEW 8-rm. house in PALOS VERDES surrounded with beaut. landscaping. For sale or rent. Very reas. Quick action. Mr. Atha, WE. 7677.

San Fernando Valley

BARGAIN, cor. acre in Week's Poultry Colony, bearing walnuts & fruit nr. school. Only $2700, terms. Owner, HO. 3405.

SUBURBAN PROPERTY—
For Sale —58

Santa Monica

TO CLOSE AN ESTATE
10-R. hm. B Zone. Big sac. Sta. Monica's hi-class dist. Valued $40,000. Sml. dn. pymt. Tms. or exch. 438 San Vicente Blvd. Ph. S.M. 22719.

Sunland

FOR SALE or Exchange, a 3-rm. house in Sunland district for Los Angeles property. Healthful place for those afflicted with asthma. C. R. Spracher, 3524 Hyde Park Blvd., Los Angeles, Cal. (OWNER.)

South Pasadena

COR. 7-R. 2 baths. 534 Grand ave. Rent or sell. AL. 3084 or TU. 2484.

Temple City

5-RM. Eng. stucco, tile bath & sink. $500 down & $45 mo. R. Thornton Smith, Realtor, Temple City, Cal.

Tujunga

TUJUNGA, 1 or 4 lots, shrubs, and trees. 40x133. Very reas. AL. 3763.

Van Nuys

LEASE 210x226, Van Nuys, close in. Own., R. 1, box 295, Lomita, Cal.

BEACH PROPERTY—
For Sale —59

LONG Beach inc. for sale, 2 houses, Belmont dist., lot 50x138 to paved alley, $4500 cash, $4000, 3 yrs. at 7%. Owner, JOHN HALL, 180 W. 9 st., Claremont, Cal.

30 minutes from heart L.A. Fully improved. Unusual foreclosure bargain. Only few left, so hurry. $495. Terms. Phone UN. 9224.

BEACH lot at Manhattan. Will sac. equity of $332 for $100 cash. Bal. $498 at $8 mo. Ph. WA. 1889.

NEWPORT Beach lot at sacrifice, $590. Terms $100 down, $10 monthly. 649 So. Olive. Rm. 921. FA. 0797.

OCEAN front lot, Manhattan Beach, $3500 cash today. 1132 Van Nuys Bldg. VA. 3358.

BEACH lot at Manhattan, will sac. equity of $332 for $150 cash. Bal. $498 at $8 mo. Phone WA. 1889.

3 large room houses, garden, and garage. Cheap. R.F.D. box 152, R. 1, Hermosa.

BALBOA. Large bay front lot. Finest residential section. Sac. for cash. E. Elliott, 709 E. Central ave., Balboa.

VENICE, sac. lot. Lincoln Blvd. nr. Rose, oil rights. ME. 1139.

POULTRY AND RABBIT—
Ranches for Sale —60

THE BEST BUY IN RIVERSIDE
1 acre, some bearing orange trees, 4-room modern bungalow with large sleeping porch, garage and chicken house. Fine location. $3000. $750 cash. Balance long time.

FRUIT, TURKEY AND CHICKEN RANCH
For sale or lease, good improvements and extra fine chicken equipment. 20 acres, near Riverside.
J. C. GAFFORD, Tetley Hotel, Riverside, California.

SEND your name and learn of the CHARLES WEEKS POULTRY COLONY, the MOST INTENSIVE POULTRY CENTER in the world today, where sandy soil, irrigating water, balmy climate, home market, low cost of poultry houses and WINTER GARDENS make it an outstanding location for beautiful, self-supporting GARDEN HOMES. Address CHARLES WEEKS, Box E, Owensmouth, Calif.

POULTRY RANCH, equip. for thousand and brooder house. New 5-room Spanish stucco, tile bath, shower, real fireplace, double garage. Near stores and car line.
McMICKENS REALTY SERVICE
1206 Baldwin ave., W. Arcadia.

FOR EXCHANGE — Highly improved chicken ranch, 2½ acres, good 7-rm. house, lots fruit and shade trees, in Monrovia. Price $16,000. Mtg. $6000. Want residence prop. or lots. Owner, 920 Garibaldi, E. San Gabriel.

MOST MODERN POULTRY RANCH IN SOUTHERN CALIFORNIA
$9000 net profit per year. Owner retiring. Price $37,500. $15,000 cash.
F. E. DRAKE, GARDENA.

BARGAIN for cash. Acre walnut ranch, 16 large trees. Modern house. Chicken equipment. Near Rosemead. Owner, 2001 Longden ave., Temple City. Phone Alhambra 5861.

ARCADIA going poultry ranch, 1½ A., 6-rm. mod. home, clear, price $9000, incl all stock, want L.A. rental prop. to $15,000. Owners only. Address S. box 148, Times Office.

SACRIFICE eq. for cash. Terms to suit. ¾ A. 5-rm. hse. 2-car gar., chick. hse. fr. trees, shrubs. Good location. Will trade for W. L.A. prop. 855 ARCADIA AVE., ARCADIA.

FOR sale or lease, chicken ranch, 1½ acres, 6-rm. house, 3-rm. house, orchard, shade trees, chicken equipment. Bargain. Owner, 400 So. Burton Ave., SAN GABRIEL.

1 ACRE poultry ranch, modern, equip. 1800 hens. $5850 terms. Quality Egg Farm, Central Ave. bet. Franklin & Philadelphia, Pomona.

WOULD U buy most beaut. $15,000 chicken ranch in Calif. for $12,950? A. HARRINGTON, Huntington Dr., Duarte. Phone Monrovia Black 324.

POULTRY ranches at bargain price. Some terms. U. G. Chadeayne, 14508 Friar St., Van Nuys.

2 A. Big trees, irrigated, on highway blvd. Ideal for poultry. $2100. Terms. Box 179, Times, Pasadena.

CHICKEN ranch. House, 5 units, 1½ acres, $2600. Terms. Owner, 549 Center, Norco.

BEAUTIFUL ACRE. Modern home. Chicken equipment. Sell or exch. for city property. 1317 S. 8th, Arcadia.

FOR sale or rent, small ranch, equip. furn. house. W. Van Nuys. CR. 7961

WANT 2nd T.D. for small chicken ranch. P.O. Box 997, Van Nuys.

COUNTRY PROPERTY—
For Sale —61

AVOCADOS—ORANGES
100% proven district. 4 mi. E. of Orange on 3 paved roads; grand view ocean-mountains; soft, rich, virgin soil; 1 to 50 acres. Surplus pure pressure water; frostless. Clear title 16 yrs. in owners. No salesmen. You want the best, we have it. Largest buyers, our neighbors. They know land values in Orange county. Low prices, easy terms. F. F. MEAD, 308 W. 2nd st., Santa Ana, Calif.

640 A. in beautiful Brites Valley, 5-rm. house, barn, 3 wells, abundance of water, 300 A. tillable. Fine pasture. Beautiful oaks and other trees. Hog tight fencing around entire section as well as cross fenced. On country road 4 miles north of town of Tehachapi; 3 hrs. drive from L.A. 5 minutes from R.R. and airport. Must be sold. Price $35 per acre.
G. D. ROBERTSON & CO.
Wilshire & Robertson Blvds. CR.4111

FOR SALE—Your opportunity to own a fine fully equipped chicken ranch for 3000 hens. Own water, 4 acres, near good town, on paved highway. Hollow tile modern home, all nearly new. Price $12,000, first mortgage $4800. Trade my equity for clear L. A. lots, house or reduction for cash. OWNER, 613 N. Electric ave., Alhambra.

I HAVE 10 acres or any part suitable for avocados, citrus, bulb raising or flowers. Will sell for $100 down and $15 per month. Plenty good water under pressure. Act quick if you want choice acreage in this prosperous community. P. O. box 343, Oxnard, Calif.

5 ACRES, Redlands, 6-room house, barn and chicken equipment, oranges and deciduous fruits. Mtg. $3500. Sell or trade L.A. income. Owner, Box 3, Times, 20 W. Citrus, Redlands, Calif.

COUNTRY home suitable for chick. ranch. Must be sold. Close to blvd. & school. Red. from $10,300 to $5500. Must have $1500 cash. Biggest bargain in valley. Open Sundays. Forbes Co., 217 E. Main, Alhambra.

VERY BEAUTIFUL two-acre avocado grove and delightful new home to sacrifice at $6500. Several other wonderful investments in this rapidly growing district. RAYMOND WAYMAN, Owner, FALLBROOK.

Rich 3-Acre Farm, $1050
$100 down, $10 per mo. County rd. Water, elec. Fine for winter vegetables, berries, poultry, alfalfa. Room 621, 756 South Bdwy., VA. 9840.

ALFALFA or dairy ranch. Abundance of free water. No bonded indebtedness. Imperial county. 640 acres. Only $50 per acre; also 320 acres on Mojave River. Water 15 ft. lift. $100 per acre. These are both good bargains. Ben White, 303 Bryson Bg.

160 ACRES first-class alfalfa land, west Antelope Valley. Proven water belt. North of Del Sur. Liberal tms. Price cheap at $90 per acre.
M. A. COPPS. WA. 8807

INVESTIGATE 2 A. Kakota figs. 540 trees bearing, inc. increases yearly. 20 shar. fig cannery stock inc. 1204 Ethel st., Glendale. Douglas 8094W.

SACRIFICE—Beautiful ½ acre estate, Pacific Palisades, on rustic canyon above Uplifters' polo field. James West, 924 Warsheim Drive, Whittier.

WILL sell all or part of my 300-acre ranch near Oceanside at $200 per acre on easy terms. P.O. box 665, Santa Ana.

MUST sell Vista income avocado grove, full or part. Easy terms. See owner, 916 N. Manhattan Place, L. A.

10 A. blvd. cor., Fontana, yng. waln., frts., grapes, $950 per ac. Sell 4 ac. or all. Clr. No trade. Address P. box 251, Times Office.

FOR good buys in poultry ranches, groves, acreage, trades.
W. A. SINCLAIR,
115 S. Sierra ave., Fontana, Calif.

FOR SALE—Or Exchange, 20 acres 41 miles from L.A. Stock, tools, water. Owner, 1517 Scott ave.

120 A. Water, house, blvd., level. $80 A. Part cash. Worth double. Need money. Owner, 6601 De Longpre.

2½ ACRES, Costa Mesa, good oil sand, price $4000. R. C. Lockwood 65 N. Madison, Pasadena.

SOUTHERN PACIFIC Railroad lands, long term payments. Land Dept., 336 PACIFIC ELECTRIC BLDG.

COUNTRY PROPERTY—
For Sale

HOGS, ALFALFA, [illegible] PLENTY OF WATER MEANS SUCCESS [illegible]
20 to 80 acre tracts, [illegible] to go, some have [illegible] alfalfa, elect. pumps, [illegible] on each.
40 to 80-acre tracts [illegible] easy to pay in crop, [illegible] acre. Shallow water.
40-acre bargain, [illegible] ance leveled. [illegible]
All located in prosperous [illegible] close to schools.
If you want a farm at [illegible] prices, long time terms [illegible]
A. F. WITTEMAN, [illegible]

2½ ACRES ON [illegible] AT CALABASAS [illegible] HOUSE, GOOD WELL [illegible] 2-CAR GARAGE [illegible] SMALL CASH [illegible] YOUR OWN TERMS [illegible] GOOD FOR CABIN [illegible] CHICKENS. ROOM FOR [illegible] 15 CABINS AND [illegible] WRITE OR SEE OWNER [illegible] 505 ATLANTIC AVE. [illegible]

20 A. avocado near [illegible] house. Beautiful [illegible] Frostless district. [illegible] $8500. This year [illegible] Trees 4½ yrs. Price [illegible] small cash payment [illegible] buyers or exchange [illegible] Owner must go east.
G. D. ROBERTSON & CO.
Wilshire & Robertson [illegible]

$18,000—Nice little [illegible] Running stream, [illegible] dow. 2 houses. Barn, [illegible] plow. Stocked with [illegible] tle. Water [illegible] Owner. Address [illegible] Branch.

FOUR-ACRE [illegible]
Adjoins [illegible] Soil fine for avocados, [illegible] vegetables. Good [illegible] ter. Easy terms. [illegible] Times Office.

1300 ACRES, [illegible] miles from ocean. [illegible] provements. For [illegible] address P.O. box [illegible] or phone OX. [illegible]

CATTLE RANCHES
For stock ranches [illegible] the "Cattle Man" [illegible] 607 S. HILL [illegible]

OWNER must sell [illegible] avocado land, [illegible] overlooking Vista, [illegible] ocean view. [illegible] dress P. box [illegible]

VISTA avocado land, [illegible] you. Any sized tracts [illegible] and up. Easy terms. [illegible] box 333, Times Branch.

60 ACRES raw land, [illegible] acres under irrigation, [illegible] fruit district. Clear. [illegible] Any terms. [illegible]

BEST AVOCADO SOIL, [illegible] sure water. 1½ to [illegible] Easy terms. OWNER, [illegible]

AVOCADO, citrus land, [illegible] es, city, beach, [illegible] WILL WILLIAMS, [illegible]

10 ACRES good land, [illegible] Spencer, 1231 [illegible]

FORCED to sell equity in [illegible] Little Rock. GR. [illegible]

Antelope Valley

ANTELOPE Valley land [illegible] trade and sell alfalfa [illegible] land, pear orchards, [illegible] es, for Los Angeles and [illegible] Owners see us first. [illegible] 512 Atlantic ave. [illegible]

FOR sale, 140 acres [illegible] county highway. [illegible] Palmdale, improved with [illegible] electric pump. Must go [illegible] rifice. Owner. Wakefield [illegible] 2123.

FOR SALE or trade, [illegible] ranch, production [illegible] tiling system. 4 [illegible] highway. Inquire [illegible]

FOR Exchange: My [illegible] Roosevelt-Redman [illegible] or lot in L.A. or suburban. [illegible] 4865.

60 ACRES alfalfa, [illegible] equipment. $20,000, [illegible] property. LA. 4263, eves. [illegible]

Imperial Valley

GO WITH ME TO IMPERIAL [illegible] or see T. M. [illegible] ria. Improved Farms, [illegible] Duane Bennett, [illegible] TR. 8047.

Redlands

RIPE for subdivision, [illegible] 4½ acres, heart of Redlands, [illegible] lots can be sold now. [illegible] 9-rm. house, chicken [illegible] er, 310 North Lucerne.

Riverside

CLEAR acre corner lot, [illegible] all utilities, good [illegible] community, bargain. [illegible] Brewer, box 194, Riverside [illegible]

MOUNTAIN, RESORT, LAKE
Property—Sale, Exch., Etc.

TOPANGA CANYON
Quarter section, $125 per acre, [illegible] spring, accessible. [illegible] Monica Mts. Address [illegible] Times Office.

[illegible] cabin, [illegible] electricity and club [illegible] hour from L.A. A bargain, [illegible] terms. Call Finn. TR. [illegible]

40 or 160 acres, [illegible] Verdugo Hills. Mt. water. [illegible]

EASTERN, NORTHERN ETC.
For Sale, Exchange, Etc.
For Exchange

PHOENIX for Los Angeles, [illegible] trade, by owner, [illegible] apartment court, [illegible] & grounds, [illegible] price $60,000, [illegible] $8500. Want [illegible] terms or will trade [illegible] and income [illegible] North or West Los Angeles. [illegible] dress T. box 313, Times [illegible]

CLEAR house on 1½ acre, [illegible] Illinois town [illegible] Cal. ranch or what? [illegible] vacant. Owner. Address [illegible] Times Office.

Iowa for California
Sell or trade [illegible] type house. [illegible]

EASTERN owners, [illegible] properties, New York, [illegible] Calif. homes, [illegible] dembery [illegible]

BUSINESS building [illegible] close to Seattle [illegible] trade for L.A. property. [illegible] box 344, Times [illegible]

WANT Kansas or [illegible] for A No. 1 Calif. [illegible] Whittier Blvd. [illegible]

BURLINGAME for sale or [illegible] will sacrifice [illegible] VE. 4339. [illegible]

$30,000 CLOSE-IN BUSINESS [illegible] DETROIT. CLR. [illegible] DETWILER BLDG. [illegible]

HAVE clear value [illegible] bldg. Will assume [illegible] Riviera. [illegible]

I have good Calif. [illegible] for Missouri, Kansas, [illegible] west. Mr. Standley, [illegible]

MODERN 6-rm. brick home, [illegible] Nebraska for Calif. [illegible] Address S. box [illegible]

CHICAGO, [illegible] WARREN [illegible] 151 S. LA BREA [illegible]

WANT Kans. or Okla. [illegible] A No. 1 Calif. Owner, [illegible] Blvd. [illegible]

COLUMBUS, O. 2 lots [illegible] lot Cal. or [illegible]

OKLA. CITY, 6-rm. [illegible] L. A. property [illegible]

SEATTLE duplex [illegible] 58th st. [illegible]

SEATTLE 7-rm. [illegible] up to $15,000 [illegible]

REAL FARMS [illegible] in Missouri. [illegible]

Wanted

WANTED, Chicago [illegible] some property [illegible] home, all rented. [illegible] fice. Pasadena.

WANT San Jose [illegible] bung. COX. [illegible]

ST. LOUIS wanted [illegible] some. $35,000 [illegible] L.A. sub. inc. [illegible] Address S. box [illegible]

WANT Denver [illegible] cir. Box 152, Times [illegible]

WANT Colo., Kansas [illegible] Have house equity. [illegible]

SAN DIEGO PROPERTY—
For Sale, Exchange, Etc.

WANT San Diego property [illegible] wood residential. [illegible]

GOVERNMENT LANDS
and Relinquishments

MY scenic 160 acre [illegible] parts suited [illegible] trees, near [illegible] cash takes it. [illegible]

160 ACRES relinquishment [illegible] main highway, [illegible] line. Bargain. [illegible]

OIL PROPERTY—
Miscellaneous

FOR SALE—By owner, [illegible] Club's Ohio [illegible] four 5-room [illegible] between [illegible] John DeLand [illegible] Ave., Pico, [illegible] 6273.

SALESMEN have [illegible] for oil royalty [illegible] HE. 8366.

FOR SALE, [illegible] Athens. Well [illegible] from [illegible]

OIL PROPERTY—

Miscellaneous —67

AM THE OWNER

Of A 2000 Acre Ranch

IN SANTA BARBARA COUNTY LEASED to ONE of the MAJOR OIL COMPANIES for quick drilling.

WILL SACRIFICE 2 PER CENT LANDOWNER'S ROYALTIES

Phone Granite 4573

2000 A. SANTA BARBARA CO., CAL. TWO PER CENT LANDOWNER'S OIL ROYALTIES Drilling contract with one of America's largest companies, who have paid substantial amount, guaranteeing drilling of wells.

Capital invested guar. by landowner

PHONE HE. 8395

[illegible]

ORANGE, LEMON, WALNUT

Avocado Groves—Vineyards

For Sale —69

TAKE YOUR CHOICE of three beautiful avocado estates. Each has a nice bungalow amidst the finest setting in the world—an avocado grove. As low as $1500 cash will handle. Rudd, 2nd floor Brockton Bldg., take elevator.

[illegible]

For Exchange —69-A

[illegible]

STOCK, DAIRY RANCHES—

For Sale and Exchange

[illegible]

ACREAGE, SUBDIVISION—

Miscellaneous

Investors—Speculators

[illegible]

WANTED—

Real Estate

For Cash, Not Classified —71

[illegible]

Miscellaneous —71-X

[illegible]

Want Real Est., House

CASH—NO TRADES

QUICK ACTION, BUYERS GALORE.

[illegible]

PROPERTY Sold for Cash

[illegible]

Houses —71-A

QUICK ACTION

Have buyers for bargains with small down payment in 5 and 6-room bungalows. Mr. Bristow, HOllywood 1194.

E. R. EVANS & CO.

6613 Sunset Blvd.

LOAN COMMITMENTS

[illegible]

Lots —71-B

[illegible]

WANTED—

Real Estate

Lots —71-B

WANT 50-ft. vacant or sml. imp. frontage on Sunset or Temple, east of Vermont, for cash. Owners only. WA. 1848 or RE. 4338.

WILL trade $2500 1st trust deed & $1900 2nd trust deed for vacant lots in So. West. Will assume. Owner, 7140 S. Western. YOrk 9126.

GOOD A & B zone lots for equity in new 11-rm. Hancock Park home. 363 N. Highland. Owner on premises.

LARGE Westwood Hills lot for equity Hancock Park flat bldg. Income $250 mo. 6% mtg. Owner, EX. 0389.

WANT lot. Southwest, for cash. Address H, box 108, Times Office.

Acreage —71-C

WANT 1000 or more acres cheap land within about 50 miles of L.A. Must have minimum of 100 inches water developed or that can be developed. Give location and discription. Address B, box 339, Times Office.

Business Property —71-D

WANTED: Vacant business prop., Hollywood, Beverly Hills, or Wilshire dist. or main arteries up to $100,000 to trade on finest apt. house, Hollywood. Price $350,000, inc. $2400 mo. Call Mr. Howe, OX. 6111, OX. 2988, eves.

Want Vac. Bus. Cor.

We have eastern capitalist who will lease strategic business locations. Submit what you have to 745 N. LA BREA or GR. 8111.

WANT BUSINESS PROPERTY LEASED TO CHAIN STORE Have $50,000, will buy one large or several small pieces and assume. R. J. Fröder, 3200 W. 6th. DU. 1700.

[illegible]

Income Property —71-H

[illegible]

Suburban Property —71-J

SMALL improved ranch, few A. 153 W. 36th Pl. or phone GA. 5668.

Beach, Harbor Property—71-K

WANT 4 to 6-rm. beach home, gar. Can offer good exchange. Address Owner, Box 304, Sta. C. L. A.

BEACH home wanted. Write 3130 E. 1st st., or phone AN. 3870.

Country, Ranch Pty. —71-M

WANTED, 3 A. avocado land, priced cash. Box 182, Times, Pasadena.

UNIMPROVED or improved alfalfa land, good water conditions, to $30,000. 438 N. NORWICK DR.

REAL ESTATE—

For Exchange

Miscellaneous —72

Submit Your Properties

If they are real valued offerings covering the following types of properties: Apartments, hotels, duplexes, flats, courts or vacant "B" zone, "A" zone or bus. lots. Legitimate deals waiting for the right properties. Call or write Mr. Lindsey, Branch Mgr. for H. L. Averill, Broker, 331 S. LA BREA. WY. 1163.

[illegible]

A TRADE—TRADE WATKINS TRADES ANYTHING ANYWHERE What Have You? Write, Phone or Call WATKINS, MUtual 5136. 416 Architects Bldg., 816 W. 5th St.

[illegible]

ROY R. KING, TU. 3810 318 Fidelity Bldg.

BEST BUY IN L. A.

150x110 ft. bus. cor. adj. La Brea major intersection. Part trade, bal. easy. Act quick. OR. 1143.

[illegible]

REAL ESTATE—

For Exchange

Miscellaneous —72

I WANT A HOME

For My Hollywood Corner

Up to $100,000 for my business corner in the heart of Hollywood, only 1 block south of Hollywood Blvd., near Grauman's Egyptian Theater. Subject only to one incumbrance, 5 years, straight, income almost carries. Full commission to brokers. I will deal quickly. Owner, MR. FREEMAN, 1752 North Hudson Avenue. Phone GL. 7168.

HOLLYWOOD CORNER

$50,000

INCOME $4800 A YR.

2-story bldg. on Highland above Hollywood Blvd. Will accept clear prop. for $30,000 equity. Bal. 7%. See O'Hara or Edwards.

KELLS & GRANT

Wilshire at Western DU. 3000

$140,000 close-in business industrial property with trackage.

$75,000 brick building corner lot, 117x103 feet to alley.

$42,000 avocado land at Vista, Cal. Trade one or all same ownership.

C. F. INGRAM, 412 W. 6th. VA.8528

WE ARE BUSY

Why shouldn't we be with 30,000 to 40,000 clients? We check our list daily. Undoubtedly we have what you want. If not, we will have. Let us check our list for YOU.

PHILLIPS & REAM

S.E. cor. 6th & Western. WA. 1171.

STORE Buildings, Bungalow Courts, Houses, Flat Buildings. Vacant B & C Zone Lots, Acreage. Will Trade Clear and Cash For Larger Properties.

HARRY GROSSMAN

204 Haas Bldg., 7th-Bdy. TU. 2471.

Hancock Park Mansion

8 ROOMS, 2-STY., 4 BEDRMS. 3 BATHS, ALL COLORED TILE. Just completed, the most talked-of home in the city. Builder will consider good trade. 1059 S. Sierra Bonita.

WANT RANCH

$50,000 to $200,000. Offer apartment property. Leased business, reasonably incumbered or B & C zone vacant clear. J. N. Mermin Co., 2412 W. 7th St. DU. 6320.

FOR EXCHANGE—Elegant apartment house lot 55x181. $35,000. 2 blocks east of Western ave. between Sunset and Hollywood Blvd. Want six or seven-room residence at Westwood or vicinity betw. 10 & $15,000. Address X, box 342, Times Branch.

REAL VALUE

Owner wants to exchange $200,000 equity in his furn. Class A apt. bldg. Nets $30,000 per ann. Only 1 mtg. for good grove or ranch. TU. 3432.

EIGHT family flat near Western and Beverly Blvd., $30,000. Income $3600. Will trade for residence property in Highland Park or Eagle Rock, or submit. WARD, 4649 Eagle Rock Blvd. ALbany 1614.

HOME FOR EXCHANGE

Have beautiful 8-room bungalow, west side of Hollywood, north of Sunset. CHILDS, GR. 4194.

"INCOME PROPERTY SPECIALISTS" List Your Property for Exchange M. W. TAGGART, REALTOR 1023 W. M. Garland Bldg. TR.8860

A PICO CORNER

60-ft. cor. Bet. La Brea & Redondo on exch. basis. Want clear income to $30,000 or submit. No agts. Owner, OR. 9604. Eve., WH. 0133.

[illegible]

EXCHANGES

W. M. GARLAND & CO.

Spring st. at 9th. FAber 4041.

[illegible]

REAL ESTATE—

For Exchange

Miscellaneous —72

Clear Hollywood Blvd.

Fine 2-story brick store and apt. bldg. Lot 100 ft. frtge. by 200 ft. Room for limit-height bldg. on vacant part of lot. Apts. beaut. furnished. $150,000, clear. Will take good clear or nearly clear for all or part. Big rise in values sure to come. See us for money-making trades.

Malcolm Morehart Co.

7653 Melrose. GR.4090. Eve. OX.4053

Millionaire's Estate

Estate of the late Elwood Sellers, near Chicago and Indianapolis. 59 acres, two streams, springs, on main highway. Acres of flowers and large trees. Swimming pool. Jap Pagoda with showers, etc. Large new home, cost $90,000. 5-room servants' quarters. $200,000 value, trade for Calif. or take cattle ranch near States. COYNE, 345 9th St., Santa Monica.

MUST SELL

High-class Ambassador district, 4-story brick elevator apt., which shows very good income and is always rented. One mortgage and small balance on furniture. Will sell or trade $75,000 equity for $60,000. Principals only. Ph. DR. 2309.

ONE of the best 8-family flats in L.A. Exchange $20,000 equity and assume on home. Standard Realty Co., 400½ S. Brand, Glendale. L.A. phone CApitol 5122.

OSTEOPATH Hospital, Bolsa-Chica, Bryan Steam Corp. or any local unlisted stocks accepted as whole or part on well located property on West side. Courtesy to agents. HE. 9993.

Hancock Park $6500 Inc.

Span. duplex court, 8 lge. apts. 1 loan $38,500. Want local or eastern for equity. WH. 1188.

WE specialize in EXCHANGES. Let us match your property, large or small. Extensive listings. Eastern property handled. Ernest E. Cagnon Co., 1006 W. 6th st. MU. 8321.

OWN YOUR OWN apt. & gar. $2000 equity in beaut. Havenhurst apt. Hollywood. Balance like rent. Ph. early mornings. GR. 4939 or write 1861 Whitley ave. Apt. 409.

HIGHLY imp. home, 2 ac. grd. fruit, shrubs, eqpt. rabbits & chick. Arcadia. Clear & cash for duplex or bus. to $25,000. WA. 1848. RE. 6338.

WANT INCOME

Have 470 A. 2 hr. ride from L.A. Shallow wtr., eqty. $35,000. EM. 5061.

WANT L.A. or clear, fertile, 10 A. (or part) Sacramento; fronts blvds. nr. lines, schls., stores. $400 A. Black Bros., 918 Black Bldg. TU. 5328.

BEAUTIFUL DUPLEX ½ block from Wilshire, 3 bedrms. & 2 baths each. Sell or exchange. 743-745 S. Genesee St.

New Duplex—14 Rms.

Near Beverly Blvd. Want good L. A. exchange. OWNER, OR. 9702.

LIVE IN HEALTHFUL POMONA Will take clear L.A. lot or small cash in payment on nice bungalow. Wieland, 515 So. Gramercy Place.

CLEAR property to exchange for income and business property. O'CONNELL & WHITE 4060 W. 6th st. FI. 4667.

ARTISTIC 3-unit stucco court, beautifully landscaped. Want house, beach property or B zone lot. Will assume. Owner, EX. 4421.

[illegible]

Houses —72-A

BEVERLY HILLS HOME

A Gorgeous Bungalow

JUST COMPLETED 7 ROOMS, 2 BATHS Builder will consider good trade. OL. 4812 before 9:30 a.m. or after 6.

[illegible]

Lots —72-B

CLEAR BUS. LOT, East Hollywood near Sunset & Hollywood Blvds. Value $22,500. Also bus. corner on Fair Oaks in Pasadena. Value $12,500. Both ripe for improvement. Will trade one or both for good flats or other income property around same value. Wright & Hogan, Inc., 4477 Hollywood Blvd. OL. 5321.

TWO lots, 23x120 each, 108 St., W. of Central Ave.; street work & sidewalks completed. Lots are clear. TU. 1075.

[illegible]

Business Property —72-C

OWNER MUST SACRIFICE This property pays 15% net. 2 cement and stucco store buildings. Income $85 month on 5-year lease on 2 storerooms. One now vacant. These stores are located in fast-growing section of West Los Angeles, between Venice Blvd. and Pico, on double blvd. corner lot 40x122. Will sell for $8500, $3500 cash, buyer to assume 2-year $5000 mortgage. On present income this property pays 15 per cent net. Will be worth $15,000 before long. OWNER, 4113 W. Washington. EMpire 7834.

A FORTUNE FOR YOU! 50-year lease on 130-ft. close-in blvd. business corner, just west of Western, including option to buy at 40 pct. of appraised value, and right to borrow $35,000 to build. Need cash. BEST OFFER TAKES IT. OWNER, 4113 W. Washington. EMpire 7834.

[illegible]

Income Property —72-D

BERKELEY home, clear. Want income apt. in L.A. to $25,000. OL. 7153.

NEW 12-rm. dplx., want lot or bung. to $9000 for eq. Owner, OR. 9775.

REAL ESTATE—

For Exchange

Income Property —72-D

EXCHANGE

Beautiful 4-story corner Apt. house, elegantly furnished, 100% occupied. Big income. Located in one of L.A.'s most exclusive sections. Owner of this property is not well and will consider in exchange, residence, vacant or close-in country to $75,000 or less.

J. M. FERGUSON CO.

DR. 1628. 2607 W. 7th St. DU. 0572

IF YOU HAVE

CLEAR PROPERTY

you can make a sweet deal on 4-story brick apt. house just off Hollywood Blvd. containing 8 dbls. & 23 sgls. Good income. 100% rented. One 7% loan $75,000, 1½ yrs. to run. Submit clear improved for equity of $75,000. OR. 1220.

HOME & $100 INC.

Builder's Spanish duplex of 14 rms. & 4 baths, elec. refrig. & fans, unit heat, real fireplaces, 4-car gar., lge. lot on concrete st. Will trade, subject 1 mtg., for lot or small home. 745 North La Brea. OR. 8111.

BRICK APT BLDG.

29 apts. & lobby. Furn., steam heat. A money maker, close in. Always rented. Inc. $10,000 yr. On business st. with good future. Need some cash. See owner, Nelson, 3923 W. 6th St. DU. 6492. Res. DU. 6454.

91 ACRES LEMONS 71 ACRES WALNUTS 16 ACRES VALENCIAS GOOD PRODUCERS 643-acre Dairy ranch, 340 in alfalfa, 100 cows, 40 heifers, full eqpt. & buildings, for citrus grove. J. T. LYON, 455 4th st., San Bernardino.

EXCHANGE my modern 5-family apt. house, nicely furn., always rented, in Pasadena, close in. Will take eastern improved or paper, or California chicken ranch, vacant lots or paper, what have you? Owner, 1315½ E. VERNON. MU. 6471-M.

WANT Columbus, Ohio, or vicinity to $10,000 on new 12-family apt., income $370 mo., all rented, beau. furniture, elec. refrig. M car. Price $38,500. Owner, 1806 W. 47th st., at Western. Tel. VE. 9304.

HANCOCK PARK DUPLEX New, 14 rms., 4 baths, inc. $225. One mtg. $14,000. Consider clear city or country for equity. Mr. Bliss, DU. 1700, WH. 1440.

[illegible]

Suburban Property —72-H

4 ACRES nr. car line & blvd., house & chicken equipt., fruit trees. Will sell or exch. for local or eastern. O. L. Bohlen, 509 N. Ardmore. HO. 8147.

Country Property —72-K

Gentleman's Estate

350-acre ranch 13 miles east of center of San Diego on El Centro paved highway. This is a gentleman's estate, recently acquired by foreclosure. Olive groves, vineyards, caretaker's house, large barn, plenty of water, river rights, electricity, eucalyptus trees. An ideal setting for home or clubhouse. Marvelous future, tremendous potential land value increase. Price for immediate sale $110,000. Only $300 per acre. Owner will accept clear N.W. Los Angeles property up to $55,000. Vacant or impr., bal. terms to be arranged. Call Mr. Howe.

HOWE & HAUN INV. CO.

OX. 6111. Eves. OX. 2988.

20-ACRE PEAR ORCHARD Best in Antelope Valley. 2000 16-yr. trees, 4-rm. modern house. Income AS IS $5000 annually. Encumbrance $10,000, straight. Will SELL or TRADE $12,000 equity for home or clear vacant. J. A. MARNEY, 208 Central Bldg. TR. 5051. Evenings OX. 1479.

OWNER wants cash. Will sell 5 to 10 acres apple orchard cheap, Yucaipa (near Redlands.) May exch. for a home, Wilshire dist. 1086 Verdun. OR. 9096.

[illegible]

TO LOAN—

Money

Real Estate Improvements —75

ARE YOU?

Are you planning to build a home or income property? Or, do you want to refinance? And does the loan you want warrant a low rate of interest and nominal cost?

If so, you, the owner, should get in touch with us first and direct. After years of experience we are building An Institution to serve responsible people at the lowest possible rates and cost. We are not only advertising, but making 5½, 6 and 7% loans. High class only. Please submit nothing else. Residence up to $30,000.

WALTER C. HARTMAN AND ASSOCIATES

Hollywood Security Bldg. HE. 8209.

SECOND TRUST DEED MONEY

No commission or bonus. Prompt Service.

California Group Corporation

Room 714, 629 South Spring.

6% BOND ISSUES

$200,000 AND OVER 12% TRUST DEED MONEY

Wm. McBurney, Jr.

516 Pershing Sq. Bldg. VA. 2001

PRIVATE MONEY AT 7% Large and Small Amounts 25 Years Serving the Public. 1000's of Satisfied Clients. G. D. ROBERTSON & COMPANY Wilshire & Robertson Blvds. CR.4111

7% NO COMMISSION Union Central Life Ins. Co. funds. Prompt action. Protection to brkrs. REDFIELD VAN EVERA & CO. 215 W. 6th st. FA. 2871

2ND T.D.'S @ 12%

Low rate, 1st in conjunction. Vacant at 8%. ROBERTSON. OX. 1131.

MONEY TO LOAN

La Bonte & Ransom

QUICK SERVICE

132 N. LARCHMONT ST. GL. 2161

[illegible]

$10,000 Vac. Will Divide

Peck, CRest. 4194, Beverly Hills.

[illegible]

Vacant Loans—Any Amt.

MURDOCK, Beverly Hills. OX. 1817

[illegible]

PRIVATE MONEY TO LOAN 325 N. MARTEL. WH. 6675

TO LOAN—

Money

Real Estate Improvements —75

We Are Now Making

Building Loans

On single, double & duplex houses. Prefer West Side.

We have plenty of money on hand and can give prompt service on approvals.

Continental Bond And Investment Co.

1001 Security Title Ins. Bldg. 6th and Grand. TR. 4477.

6, 6½ & 7% MONEY

FOR 3-5 OR 10 YEARS ON IMPROVED RESIDENTIAL AND BUSINESS PROPERTY IN LOS ANGELES AND VICINITY

5½%

ON CENTRAL BUSINESS PROP. WHEN AN ABUNDANCE OF SECURITY IS OFFERED NO CHARGE FOR APPRAISAL OR ESCROW

Correspondent NEW YORK LIFE INS. CO.

Winter Investment Co.

11TH FLOOR I. N. VAN NUYS BG. Los Angeles. TR. 2071. 7th & Spring

LOANS ON HOMES

$10 a Month Per $1000 Pays Both Principal And Interest Until Paid in Full

PROMPT SERVICE

Syndicate Mortgage Co.

400-408 Associated Realty Bldg. Phone VAndike 2384.

5½% MONEY 6%

LIFE INSURANCE FUNDS ON IMPROVED REAL ESTATE

THOMAS MORTGAGE CO. 810 So. Spring St. FINANCIAL CORRESPONDENTS of PRUDENTIAL INSURANCE CO. TR. 3948.

GET A BANK LOAN

NO COMMISSION

We have funds available for building or refinancing loans in any amount on good properties.

Apply at any one of our fifty-seven offices.

CALIFORNIA BANK

Mortgage Loan Departm't

629 South Spring. Los Angeles.

LOANS ON HOMES

HOLLYWOOD — WILSHIRE BEVERLY HILLS LOANS FOR 50% OF APPRAISAL 3 YEARS STRAIGHT AT 7%. ALSO Refinancing and Construction loans up to 65% of appraisal. Amortizing over 10½ years and payable at $12 per mo. per $1000 including interest.

TOBERMAN & CO.

6783 Hollywood Boulevard. HE. 4141.

BEFORE

Borrowing money to build a home or to pay off your present mortgage INVESTIGATE the Insurance Plan Loan which costs LESS THAN 7% 531 WEST SIXTH STREET Los Angeles. FAber 2331.

NEW LOAN PLAN

HOME OWNERS ATTENTION Refinance and Construction 6% 10 YEARS

S. A. Greenlee Co., Inc.

5314 Wilshire Blvd. OR. 1188.

[illegible]

UNIMPROVED LOTS

Business or residential. Quick action, free appraisal. CALIFORNIA MORTGAGE CO. 718 Asso. Realty Bldg. VA. 9107

[illegible]

Liberal Loans on Vacant 8%

Quick action. Any amount. Hollywood, Beverly or Westwood. Call Mr. Cheesman. OX. 6111.

6% AND 7%

MORTGAGE LOANS THE JOHN M. C. MARBLE CO. ESTABLISHED 1900 TR. 3776 210 Stock Exch. Bldg.

PENN MUTUAL LIFE INS. CO. Loans placed with Lowest Rates. No delay HAVELOCK C. BOYLE 215 W. 6th st. TUcker 1368

7%—NO COMMISSION

ON IMPROVED CITY PROPERTY No appraisal or escrow charge. WOOD-BRUNNER-FIELD, INC. 1015 South La Brea OR. 1291

MONEY AVAILABLE NOW IN ANY AMOUNT, AT 6% & 7% ON WELL LOCATED IMPROVED. Ph. for appraisal & quick action. Robt. E. Brown & F. M. Medberry, 401 Beaux Arts Bldg. EX. 7484.

ANY amount $5000 to million on imp. properties and for bldg. purposes. W. W. MINES & CO. A. F. Beal, Mgr. Loan Dept. 1001 Stock Exch. Bldg. TR. 5834.

6% LONG TERM In amounts of $250,000 or larger MR. WALDMAN, 340 Roosevelt Bldg.

6% & 7%

REAL ESTATE LOANS BEVERLY HILLS SECURITIES CORP. 444 No. Beverly Dr. OX. 7093

QUICK ACTION

6% & 7% LOANS, 12% SECONDS CAMPBELL MORTGAGE CO. 722 Title Insurance Bldg. TR. 9933.

[illegible]

Vacant, $5000 to $25,000

481 Wilshire Blvd., Beverly Hills. MR. KING, OX. 4415.

WE CLEAR YOUR LOT

To build or finance 100% & build. Address NN, box 109, Times Office.

WM. H. HARWOOD CO.

666 SUBWAY BLDG. MU. 3973

[illegible]

TO LOAN—

Money

Real Estate Improvements —75

SHORT & long-term loans at 6% on improved prop. & bldg. operations. MORTGAGE GUARANTEE CO. 626 S. Spring St.

EAST SIDE & vicinity, I have plenty money to refinance or build homes. 3808 Whittier Blvd. AN. 3218.

BUILDING, financing, etc., plans free. Designer and Builder. VA. 8472.

Loans on Furniture —75-A

FURNITURE & AUTOS

15-Minute Service—Low Rates—Easy Payments—Courtesy & Consideration—No Endorsers—No Red Tape—Any Amount—Liberal Appraisals. DODGE FINANCE CO., 901 N. VINE

PHONE HO. 7916

FURNITURE LOANS

$60 to $300. Easy monthly payments. Legal rates. No appraisal charge. Over 10,000 satisfied clients. Inman Corp., 936 Bartlett Bldg., 215 West 7th st. TU. 1839

MONEY quickly. Confidential. Easy paymts. 437 S. Hill st. Room 502

Diamonds, Jewelry —75-B

10 MILLION

DOLLARS TO LOAN

DIAMONDS AND JEWELRY LOWEST RATE OF INTEREST PLEDGES HELD 13 MONTHS

Private Loan Booths

PROVIDENT

LOAN ASSOCIATION

846 S. Broadway

New Orpheum Bldg.

Entire 3rd. Floor

FOR 60 YEARS

A Financial Institution

FOR DIAMONDS & JEWELRY LOANS

SPECIAL DEPARTMENT FOR LADIES

A. B. Cohn & Bro.

305 Warner's Downtown Theater Bldg.

7th & Hill Sts.

DIAMONDS, JEWELRY and other personal property. Courteous, private, confidential. References, leading banks & jewelers. Lowest rates. Established 1903. LADIES' DEPT. MARKWELL & CO., 707 SO. HILL SUITE 506. TUcker 2291.

Automobile Loans —75-C

AUTO LOANS

AND REFINANCING

CUT RATES

Out-of-State Cars Refinanced.

Hillman Auto Loan

507 S. FLOWER

Open evenings and Sundays

AUTO LOANS

No Insurance Required

WE MAKE OUR OWN COLLECTIONS AND DO NOT TRANSFER YOUR CONTRACT.

Blodgett & Middlecoff

1811 S. FIGUEROA

WE. 7381 EASY PARKING

AUTO LOANS REFINANCING

LOWEST RATES

KELLEY KAR CO.

1225 So. Figueroa

WE. 3016

AUTO LOANS Ten years of "BANK-LIKE" Service Assures Satisfaction

DONALDSON

200 West Pico st., corner Hill st. REFERENCES: YOUR BANK OR ANY COMMERCIAL AGENCY.

6% DISCOUNT RATES Money in 10 minutes. No red tape. We accept your insurance. Out-of-State cars our specialty. VERMONT FINANCE CO. 262 NO. VERMONT. EX. 6253

Miscellaneous, Salary, Etc.—75-D

QUICK money, small amounts, to people steadily employed. No indorsers necessary. 403 Haas Bg., 7th-Bdwy.

LOANS TO REL. WAGE EARNERS. Citizens' Guaranty Co., 1028 S. Bdwy. Also open Monday eve. WE. 8833.

MONEY WANTED—

Real Estate, Collaterals —76

MUST HAVE

$50,000

FOR 60 OR 90 DAYS BY NOON MONDAY

Will furnish A-1 negotiable papers up to double amt. of loan, also unconditional guarantee of very wealthy well known Californian. Will pay liberal int. & bonus for immediate action. TR. 1891.

$35,000 1st T.D. 7% 3 yrs.

2-story business bldg. Value $80,000. Yearly income $10,000. 60-ft. frontage on Larchmont Blvd. Very choice loan.

La Bonte & Ransom

132 N. LARCHMONT ST. GL. 2161

WANT $12,000 1st mortgage, 8% security 9-rm. modern house, about 18 acres, 800 ft. frontage, on 2 major blvds. Strategic location. Ventura Blvd., Owensmouth district. Write S. Walsh, 5703 Shoup Ave., Owensmouth.

LOT PAYOFFS Lot payoffs are being made through our office every day. We also make loan commitments, no charge for our service. 442 I. W. HELLMAN BLDG. MU. 8483.

$6500 FIRST TRUST DEED 7% interest. Security 2-story home on apartment lot near Ambassador Hotel. Value $13,500. This is a gilt-edge loan. ORegon 1241.

WANT $1750—12%

Income property, first T.D. $6000. Will repay loan monthly. Call owner, OX. 1036.

$10,000 ON Bel-Air acre, corner, will discount.

$4000, 8%, 1st T.D. on 6-rm. on bus. lot, facing 2 blvds. nr. Vermont & Beverly. Peck, CR. 4194.

$8000 SHORT time loan from private party, security 1st T.D. on $25,000 property in connection with larger deal; no agents. Address X, box 332, Times Branch.

WANTED—From private party, $1700. Security 4-rm. frame bungalow, gar. Lot 40x130, no bonds. 8% interest. Gifford, 5306 11th ave. VE. 1196. Formerly 5464 Fifth ave.

$6500 WANTED for short time by responsible bus. man, security 27 lots in Hawthorne, $6500 good preferred stock, $7500 interest in subdivision trust. Call TU. 5640.

WANTED—$9000, 2nd T.D. for 18 months, on my $65,000 exclusive Hancock Park apt.-house, 1st is $25,000 at 7%, due in 3 years. Call OR. 4413.

WANT from principal $27,000, straight loan on excellently located Los Angeles business building, prime security, fully rented. Address S, box 238, Times Office.

$15,000, 3 YRS., 8% 50 ft. business cor. on Beverly Dr. in Beverly Hills. Val. $40,000. MURDOCK. OX. 1817.

$60,000, 3 YRS., 7% Impr. bus. property in Beverly Hills. Val. $150,000. Splendid moral risk. MURDOCK. OX. 1817.

[illegible]

MONEY WANTED—

Real Estate, Collaterals —76

To All Mortgage Buyers

We have just issued an interesting book, "Intimate Confessions of a Mortgage Buyer." You may have a copy with our compliments if your request is received on or before Feb. 15th. STANDARD MTG. SECURIT. CORP. 1544 Sta. Mon. Bl. Bev. Hills, Cal.

$16,000 — 8%, Certified First Lien Trust Deed on fine stucco 6-family 36-room flat. Excellent rental section in the Wilshire-Fairfax Tract.

RALPH G. WOLFF CO.

610 ROOSEVELT BLDG. TR. 8815

$17,500 1ST T.D., 7%, 3 years. New business building, two stories occupied. Good income. Beverly Blvd. just west of La Brea. Recently sold for $40,000. Choice loan. KLINE MORTGAGE CO. 128 So. La Brea. WH. 1174.

$$—MAKE—$$

Will give $3000 at 7% interest, payable in 90 days, for loan of $2500, well secured. Full investigation invited. Address S, box 78, Times Office, for appointment. Give phone.

$25,000 AT 7%, 5 YRS.

Wilshire Blvd. improved by modern residence. Restrictions expire 1935. Lot 84x150. Principals only. Address R, box 230, Times Office.

WANT $5,000, 8%

10 A. oranges, Cucamonga, appraised at $15,000. Loc. on Archibald, just No. of Foothill Blvd. Owner a citrus man. WA. 1171.

$888 Discount $888

Forced to sell my 8% T.D., unpaid bal. $2723, for $1835. Sec. 7-rm. stucco, 2 baths. A-1 risk. Choice loc. 7419 S. WESTERN. TH. 3665.

$3000 AT 7%, BONUS

6-rm. stucco bung. Pasadena. Cor. lot. All impr. paid. 1st T.D. 3 yrs. Val. $6500. KELLS & GRANT. DU. 3000.

[illegible]

STRAUSS BROTHERS

1118 Pac. Mut. Bldg. MU. 6607

[illegible]

MORTGAGES—

Trust Deeds —77

Trust Deeds Wanted

Ready cash, quick action. No brk. CALIFORNIA RESERVE CO. 408 S. Spring St. 2nd flr. FA. 2101.

[illegible]

Mr. Builder & Contractor

I want your 2nd T.D. VA. 3830.

[illegible]

MORTGAGES—

Trust Deeds —77

DISC. $800 DISC.

[illegible]

DISC. $700 DISC.

[illegible]

5% Dis. 1st. Trust Deed

[illegible]

35% DISCOUNT

[illegible]

STOCKS AND BONDS—

Miscellaneous

[illegible]

PLEDGER & COMPANY

UNLISTED SECURITIES

[illegible]

MINES AND MINING—

Miscellaneous

[illegible]

APARTMENT, HOTEL

and Income Lease

Hotels—Rooming Houses

Hotel—Extra Special

[illegible]

Apartments—Bungalow Courts

HOLLYWOOD SPECIAL

[illegible]

CAN YOU BEAT IT?

[illegible]

Leases, Exch., Wanted, Etc.

[illegible]

BUSINESS INVESTMENTS—

All Kinds

AN INTEREST IN A GROWING downtown organized business, serving high-class trade with nationally advertised constant selling lines will appeal to one looking for profitable interest and pleasant connection. T. E. WARE, Address MV, box 435, Times Branch.

[illegible]

BUSINESS INVESTMENTS— All Kinds —84

HAVE YOU $500?

Would you like to own an interest in a modern 8-story, reinforced concrete hotel on the Redwood Highway? We believe you can WITHOUT COST TO YOU. Let us tell you how we plan to return this money to you, together with large profits, which should continue indefinitely. Address X, box 488, Times Branch.

Sure Shot; Signal Hill

Experienced oil men's own lease of several acres right on Signal Hill deep sand; near large flowing wells. Valuation by noted geologist over $100,000,000. Full 1-3 interest with us, $25,000. Real chance for man of means or group. Phone FA. 3478 or call "PAOCO," 1000 Lincoln Bldg., 742 S. Hill St., L. A.

BIG returns paid in cash monthly. No risk, speculation or promotion. Dec. checks to investors averaged over $30 net on each $1000 invested. Annual net returns should well exceed 30%. A safe business investment in old established industry. Investments may be $1000 or more & earnings commence in 60 days. Address S, box 66, Times Office.

AN INVITATION

is available to a man with successful executive exp. to join directorate of an operating mfg. co. Major financing all arranged. Assets over three million dollars. No debts. Can be thoroughly investigated. Refs. exch. Address S, box 135, Times Office.

$1500 to $2000 wanted to open the third store of its kind. I have started in L.A. the last 4 years; the others are a great success and this should be better, easily 15 to 20% on investment; active or silent partner; references given and expected; you can see the stores in operation. Address S, box 254, Times Office.

8% INTEREST, payable quarterly. 48% BONUS, PAYABLE MONTHLY. Loan not to exceed two years. WILL GIVE A-1 SECURITY. Address X, box 363, Times Branch.

Exch. Chicago Property

Highly developed income for staple stock of merchandise. EM. 0347. T. B. ANDREWS, 2327 S. Vineyard.

IF you have $1500 and seek a bona fide investment which offers unusual money-making possibility and your investment secured by material. Address P, box 62, Times Office.

SUCCESSFUL local company expecting to pay 15% will sell some stock to extend operations, cash or installments. Address S, box 75, Times Office.

ESTABLISHED corp. has 2 openings on board of directors for men or women with $5000 or more to invest. Call WE. 0446 or HU. 3550-R for appt.

IMPORTER, exporter paying established business, needs partner, $5000 for expansion. Address X, box 309, Times Branch.

LESS than $1500 to invest; investment will double and redouble first year; will pay you to investigate. 806 WASHINGTON BLDG.

$3500 ACQUIRES ½ interest in mfg. & merchandising project. Initial salary $35 wk. & ½ profits. For details, 702 Lane Mtg. Bldg.

WILL you invest $5000 to make $60,000 in 9 months sure? Prin. secured. Address X, box 337, Times Branch.

LOCAL Finance Co. has openings for salaried executive. Inv. $5000. Refs. Address R, box 219, Times Office.

CHEMIST makes great discovery. Needs help. Big money maker. Address [illegible]

BUSINESS OPPORTUNITIES Of Many Kinds Miscellaneous —85

Chas. P. Hollingsworth

LICENSED & BONDED BROKER
EST. 17 YEARS
Ground Floor, 1002 So. Hill St.
Phone WE. 0232.

All places shown by auto and courteous salesmen. Titles Guaranteed.

BARBER SHOP
8 chairs, baths and showers. Main St. location. A real money maker. Cheap rent, long lease, priced right.

FOUNTAIN LUNCH
Doing around $400 month, close in, neat and clean. Inv. this.

BEAUTY SHOP
Dandy location, doing nice business, well est. Cheap rent and a good buy.

KOSHER RESTAURANT
Best loc. in the city, fully equipped, doing around $150 day, long lease.

GAS STATION
Garage, Battery & Tire Shop. Located Long Beach. Let me show you this one.

PIE SHOP
Close in, doing around $70 day. Nice place, right for woman.

CAFE
Well equipt. No Sundays, fine loc. 3 year lease. Must sac.

DYE WORKS
Cleaning, pressing & repair shop. Nice business, worth looking into.

GARAGE
Night and day service, doing $20 day. Rent $25. Price is right.

BARBER SHOP AND
Beauty Salon, best loc. in the city. 6 chairs, 7 booths, up to the minute in every resp. Big business, cheap rent. Owner said give it away at $5000.

Chas. Hollingsworth

Ground Floor. 1002 SO. HILL ST.

OFFICE MAN WANTED WHO CAN INVEST $2500 WITH HIS SERVICES
Prefer man who can either take complete charge of the bookkeeping or order department for company whose product is sold nationally through salesmen. Position pays good salary, plus a liberal cash return on your investment. Your money is fully secured and returnable over a short period of time. The position and the returns on the investment is permanent. If you are really sincere in securing a worth - while business connection you should write us at once giving your name, address and phone number so personal interview can be arranged. Address S, box 78, Times Office.

TO SECURE CAPITAL

We invite consultations. Companies organized, projects promoted, stock issues, financial campaigns conducted, community, industrial, philanthropic, business counselors.

Natl. Corp. Service, Inc.

Sec. Title Ins. Bldg., 530 W. 6th st. TU. 6243

ENGINEERING Corporation opening Branch office in Phoenix, Arizona, wants capable man to manage same. [illegible]

BUSINESS OPPORTUNITIES Of Many Kinds In Alphabetical Order —85-A

CAFE, DOING $225 DAY

Busy corner location. Seats 175. Fountain. All A-1 equipment (only 2 meals.) 8-yr. lease. Reasonable rent & low overhead. First class reputation. This place clears $750 to $1000 every month. Be sure to see this one.

1812 W. 9TH

CAFE, good location, seats 35, doing $50 a day. Bargain, 236 W. Main, Alhambra. Phone 7418-J.

CAFE, good bus., living quarters. Owner, 3811, or broker, 3900 Baker av., Bell.

CAFE (Lido,) 1419 S. Western, for lease, & equipt. for sale cheap. Owner on premises from 9 to 4.

CANDY shop, busy dist. Attractive equipt. $450 will take it. Apply 1 to 6 p.m. 5203 W. ADAMS.

CIGAR stand, busy loc. Pr $275. downtn. Meyer, 411 S. Main, r. 311.

CLEANING & PRESSING SHOP, fully equipt. Del. car. Good bus. Must sell. $375. 3203 W. 54th st.

CLEAN. PRESS. all cash & carry, old [illegible]

BUSINESS OPPORTUNITIES Of Many Kinds In Alphabetical Order —85-A

LUNCH—12 stools, $250 cash, bal. easy. 4514 WHITTIER BLVD.

LUNCH rm., gd. estab. bus., cheap rent. Must sac.! 3820 Verdugo Rd.

MACHINE SHOP

Clearing over $100 week. Completely equipped with modern machinery. Sell at invoice. 1812 W. PICO.

MANUFACTURING BUSINESS to trade for real estate, acct. health. Mach. & mdse. $80,000, in operation in Middle West. Phone 2 to 6. EX.4338

MANUFACTURING leather goods, dog collars, harnesses, etc., for sale. Established trade. Small investmt. J. F. Miller, 1259 S. Brand, Glendale, Cal.

MARKET DRIVE IN

Sell or lease major intersection. Going business, all concessions. Might consider part trade. Address R, box 88, Times Office.

MEAT market, open air, good business, long lease; small amt. cash handles. Owner, 4013 Beverly Blvd.

MEAT market & fixtures, remarkable leasehold that gives free rent. Big [illegible]

INDUSTRIAL LIST TO BE COMPILED

Chamber Plans Directory of Manufacturing

Will be Most Complete Ever Produced Here

Buyers Throughout World to Receive Copies

Compilation of the largest directory on manufacturing and foreign trade that has ever been prepared in this section and which will be used in a world-wide campaign to advertise the industrial and trade development of the Los Angeles area, was announced yesterday by President Austin of the Chamber of Commerce.

Directories of this kind have in the past contained approximately only 50 per cent of the manufacturing firms active in Los Angeles county, but through the work of chamber engineers during the past year in conducting various industrial surveys it now will be possible to issue a book containing more than double the contents of any previously issued, Austin said.

TO BOOST BUSINESS

More than 6000 industrial report blanks have been sent out to firms in this county by the chamber's industrial department, the blanks requesting a specific type of material that will be of value to those in other States and nations to whom the directory will be sent. The new directory will be carefully cross-indexed by commodities, trade names of products, by suburban districts, and will represent a range of products from glass beads to steam turbines. Every concern engaged in any kind of manufacturing operation should contact the chamber to learn whether or not they are on the mailing list for report blanks as an effort is being made to obtain a 100 per cent representation of all firms in this area.

Discussing the uses to which the directory will be put, President Austin said that copies will be sent to every merchandise buying firm and purchasing agent of importance in the eleven Western States and West Texas. There are more than 36,000 of these alone, he said, and through present contacts which the chamber has established with these firms through the work of the domestic trade department, it is anticipated that the directory will have an important influence in developing new markets for goods manufactured in this section.

TRADE GAINS SHOWN

During 1929 more than $150,000,000 of foreign money was brought into Los Angeles and vicinity in exchange for Southern California products, Austin said, in outlining the value of the directory to firms anxious to engage in foreign trade. This was an increase of $20,000,000 over the previous year.

The Chamber of Commerce has been the principal factor in developing this important asset during the past fifteen years, through the work of its harbor and foreign commerce department and the effort of members of that committee, Austin declared, adding that this business now represents in value more than the agricultural production of the coast counties of California from San Luis Obispo to San Diego, with the export business being sufficient to take care of all the new construction work of Los Angeles during the past year with $57,000,000 to spare.

Through contacts in foreign countries being developed daily by the chamber's foreign trade commissioners and through the activity of the department here, the new directory will be placed in the hands of buyers in every country in the world, together with an offer for specific information on all products mentioned that may be of interest to foreign buyers. Inquiries received are turned over to manufacturers in this area, this practice having already resulted in the development of millions of dollars' worth of business.

BUSINESS OPPORTUNITIES Of Many Kinds Business Wanted —87

WOULD like to buy a restaurant, may consider partnership. Must be sound, good paying proposition and stand strict investigation. Give full particulars in first letter. Address S, box 292, Times Office.

YOUR BUSINESS SOLD, PARTNER SEC. IN 5 DAYS. City FULL of EASTERN BUYERS seeking businesses & working interests. NO ADVANCE charges whatsoever. Phone EX. 0757. National Brokerage Co. 1812 W. 9th.

IF YOU WANT TO BUY OR SELL A BUSINESS COME TO HEADQUARTERS—"WHERE BUYERS AND SELLERS MEET." L. A. RETAIL BD. OF TRADE, 1123 BD. OF TRADE BLDG., 111 W. 7TH ST.

YOUNG man with ten years' exp. in bldg. cont. & mtg. bkr. desires a connection where he can make a small investment with his services. State nature of business in reply. Address RR, box 466, Times Branch.

I SELL BUSINESSES FOR CASH
List with me for quick results.
CHAS. P. HOLLINGSWORTH
ESTAB. 17 YEARS
Licensed, Bonded Broker. WE. 0232.
1002 S. Hill St., Ground Floor

WOULD like to buy a gas station. Must be sound, good paying proposition and stand strict investigation. Give full particulars in first letter. Address S, box 293, Times Office.

YOUNG man has couple thousand dollars, would like to buy in mfg. bus. on partner basis. Must be sound, good-paying proposition and stand strict investigation. Box 510, Times Branch, Riverside.

NEW 5-rm. house, 2 large bedrooms, separate shower, tile sink, furnace. Lot 50x133. Beautiful mt. view. Will trade for gas station. Owner, 1410 Garibaldi ave., East San Gabriel.

GAS station or used furniture store. Must be good. Glendale or vicinity. Have good equity in house to trade, add some cash. F, box 7124, Times, Glendale.

We sell businesses for cash.

Pac. Coast Business Exc.

Licensed, Bonded Brokers, VA.8917
632 Rowan Bldg., 5th & Spring

WILL invest up to $10,000 cash and services in business venture. Also consider speculative deal. For attention outline briefly. Address W, box 359, Times Branch.

PRIVATE party wants to buy manufacturing business, bargain; clear. Give full details (otherwise no attn.) Address S, box 16, Times Office.

WILL buy your stock or business for cash.
GEO. FISHER, AUCT.
607 So. Western ave. EX. 1174.

LIST YOUR BUSINESS with us, we guarantee service to both buyer and seller. 1008 W. 6th, Rm. 421, MU.8331

CASH PAID for your store, merchandise or fixtures of any description. Phone TUcker 1420.

CONF. or small groc. with living-rms. North L.A. or So. Pas., Hollywood. Address V, box 445, Times Branch.

WANTED—Estab. office business. Distributor or mail order. Have cash. Address R, box 169, Times Office.

HAVE $1000 to invest with services. Address S, box 53, Times Office.

WANT to rent or lease small rest. Opt. to buy. C.O.S. 3905 S. Vermt.

AUTO camps. Have cash buyers waiting. [illegible]

CITY HIT BY HOLD-UP WAVE

Thirteen Robberies, Two Attempts Mar Week-end; Several Victims Beaten Up and Suspects Held

Braving several squadrons of police reserves detailed to cruise the streets in special patrols, bandits perpetrated a record-breaking number of robberies for forty-eight hours during the week-end, officials of the Central detective bureau announced last night. Fifteen holdups or attempts were reported, resulting in the loss of several hundred dollars, the beating of a number of citizens who resisted attack and the arrest of three suspects. In one instance a grocer wounded a youth he surprised in the act of entering his store. Four drug stores and three service stations were held up.

"Strong-arm" bandits, operating on the edge of the business district, robbed three men. Swan Johnson, 436 East Twentieth street, was choked into unconsciousness and robbed of $3 by two men as he neared his home. L. F. Fulton, 1120 East Twelfth street, was beaten and robbed of 50 cents by two men who jumped on him as he passed an alley on Towne avenue, near Eleventh street. Eugene Brown, 785 East Fourteenth street, was beaten over the head, choked and robbed of 30 cents near his home. Descriptions of the men in the three robberies tally, police reported.

PHARMACY HELD UP

Two youths robbed the Columbus Pharmacy, 861 North Broadway, of $80, holding Barney Morello, clerk, and three customers at bay with revolvers. Ten minutes after the store had been robbed, Police Officers Broady, Alsup, Caddel and Kriewald arrested Robert E. Fessell, 24 years of age, and Roy J. McFarland, 25, transients, at Yale and Alpine streets, a few blocks from the scene of the robbery. Both men were identified by the victims and officers found the money in possession of the men totaling to the stolen amount.

After threatening M. Ritzlin, clerk of a drug store at 3200 Sunset Boulevard, with death, two armed men took $125 from the cash drawer and fled in a car. S. A. Katz, proprietor of the Katz Pharmacy, Fifth street and Towne avenue, was robbed of $90 by two men whom he described as drug addicts. Men of similar description robbed Sol Tetlow, manager of the Criterion Pharmacy, Ninth and Figueroa streets, of $50, he reported.

OIL STATIONS HELD UP

Service stations at 2850 Hyperion avenue, 4001 South Main street and 5601 Whittier Boulevard lost amounts from $10 to $25 to three youths operating in an old sedan.

Two attempts to rob were foiled when bandits holding up M. Locker in front of his home, 3715 West First street, were frightened away by the approach of pedestrians and those attempting to rob Henry Matella near his home, 737 South Olive street, fled when Matella fought with them.

G. Bordine, 1058 South Ditman street, and a woman companion were robbed of $30 as they sat in a car at Vista del Mar and Arello streets, Venice. The bandits tore the ignition wires from the car after the robbery. W. O. Eldridge, 432 Temple street, was forced into an automobile at Temple street and Broadway by two men who took him to Temple street and Glendale Boulevard where, after beating him about the head, they robbed him of $18 and threw him from the car.

YOUTH WOUNDED

When Julian Rubio heard what he thought to be some one attempting to break open a window in his grocery store at 1076 South Soto street early yesterday morning, he leveled a revolver at a spot just under the sill and fired.

Later, it was discovered, according to a police report, that the bullet struck Harvey Hawkins, 22, said to be a deserter from Fort Clark, Tex., in the right knee.

After firing the shot Rubio telephoned to police. Officers Lockhart and Woods reported they found Hawkins hiding in an old building a short distance from Rubio's store. Hawkins is held on suspicion of burglary and as a deserter from the Army.

Rubio explained that he had been bothered by burglars recently and that he was waiting up yesterday morning with his revolver handy to provide just such a reception for anyone attempting to break in.

NURSES' HOME ROBBED

After ransacking a half-dozen bedrooms in the nurses' home attached to California-Lutheran Hospital, 320 West Fifteenth street, a thief prowling about noiselessly in shoeless feet early yesterday was driven to flight by the unexpected appearance of his next-intended victim.

A report of the burglary was made to police of Mrs. Ruth Swalestuen, superintendent. She said Miss Mary Danenhouer surprised the intruder in her bedroom on her return from duty at the hospital. With his shoes in one hand and a sack of plunder in the other the man dashed past Miss Danenhouer as she reached for a telephone to give an alarm.

Investigation revealed the thief escaped with several hundred dollars in jewelry, cash and trinkets.

Hobson to Join Spanish War Veterans Here

Richmond Pearson Hobson, popular hero of the Spanish-American War, has decided finally to join the United Spanish American War Veterans, it was announced yesterday by Robert Clark, recruiting officer of Roosevelt Camp, No. 9, of this city. He will become a member of Roosevelt Camp at its meeting tonight at Patriotic Hall. The camp is the largest in the United States, having more than 2300 members.

It was Hobson's daring feat of running the Merrimac into the bottleneck of Santiago Bay and sinking it there to imprison the Spanish fleet which won for him, then a young naval officer, the Congressional Medal of Honor and such popular acclaim as has rarely been the reward of any war hero in the history of this country. Since the war Hobson has been devoting himself to antiliquor and antinarcotic crusades. More than five years ago he moved to this city. He makes his home at 1112 South Wilson Place.

EIGHTH-STREET MAP FILED

The assessment district map for the improvement of Eighth street from Figueroa street to Windsor Boulevard has been submitted to the City Council and referred to the Public Works Committee, which will consider the matter before submitting a report to the Council. The improvement of Eighth street is one of the major projects now before the Council.

WILBUR TO TALK AT LUNCHEON

Secretary of Interior Gives Views on Boulder Dam Problems

Reservations for the luncheon to be held at the Biltmore tomorrow in honor of Secretary of the Interior Wilbur will be held open at the Chamber of Commerce today for all persons interested in hearing the Cabinet official's discussion of western problems. The luncheon is being given jointly by the Chamber and the Advertising Club and it is expected that more than 400 business men will attend.

As one of the most important problems now confronting his department, civic and business interests of Los Angeles anticipate discussion by Secretary Wilbur of the Colorado River development program and the building of Boulder Dam.

TWO PILOTS IN NEW HUNT FOR GRAHAM

James and Kelly Depart From Las Vegas Ready to Spend Month in Wilds

With food supplies sufficient to last each of them a month and with orders to "go anywhere and to do anything you please," two expert pilots of the Western Air Express yesterday took off from Las Vegas, Nev., on an intensive search for the missing pilot Maurice Graham and his plane which have been lost for more than two weeks. The hunt will extend over the route customarily taken by Graham.

The pilots are Jimmie James and Fred W. Kelly and each is equipped with a new plane fitted with receiving and sending radio apparatus, a tent and money to hire and organize ground searching parties in remote districts wherever they can land.

In the meantime a dozen other planes search over the lost flyer's route daily. Ground searching parties are being sent into the regions that are not clearly visible to flyers. Radio appeals were broadcast throughout the day offering rewards to ground searchers if they found traces of the pilot or the plane.

T. H. Tousley, a close friend of the missing pilot, started into the region northwest of St. George, Utah, with a truck equipped with a receiving and sending radio outfit. He is prepared to remain in the wilderness several weeks.

"We will find out what happened to Graham if it takes a life-time," asserted an official of the Western Air Express yesterday.

Couple Mark Half-Century of Marriage

Relatives and friends of Mr. and Mrs. G. H. Mallmann celebrated the golden wedding anniversary of the couple at their residence, 810 West Washington street, Saturday evening, with a reception to more than fifty guests. Mr. and Mrs. Mallmann were married January 25, 1880, in Clinton, Iowa, and have been residents of Southern California and Los Angeles for thirty years.

Included in the list of guests were a number who had come from eastern States to attend the anniversary and in addition there were three children, Leonard Mallmann, Henry Mallmann and Miss Clara Mallmann, and four grandchildren.

After a reception when the couple received the felicitations of their guests, a buffet supper was served and a giant wedding cake was cut. Small golden roses were given to the guests as a souvenir of the celebration.

Mr. Mallmann was a pioneer merchant in Clinton. He retired from business shortly after his arrival in California.

CHARGES IN CONTEST OVER WILL DISPROVED

Charges of incompetency filed in a contest over the will of Mrs. Matilda Miller were disproved after a hearing in Superior Judge Crail's court. The will, leaving $30,000 to Mrs. Jennie V. Deichmiller and $5000 to Mrs. Anna Fowler, was approved. Mrs. Fowler, sister of the other heiress, made the attack against her mother's will.

HIGH SCHOOLS FLEDGE BROOD

(Continued from First Page)

[illegible]